Home
TELEPHONE 383-4111
CLASSIFIED 386-2121

The Daily Colonist.

Vancouver Island's Leading Newspaper Since 1858

Snowflurries high 32
★ ★ ★
Weather Details On Page 2

No. 24 – 117th Year | VICTORIA, BRITISH COLUMBIA, FRIDAY, JANUARY 10, 1975 | 15 CENTS DAILY 30 CENTS SUNDAY

Suspect held after bank drama

Bomb threat, extortion plot cause scary two hours

By BRUCE LOWTHER
Colonist Reporter

A busy downtown block became a scene of high tension, a "very large" sum of money that may have been $100,000 was recovered and a young man will be charged today after Victoria's second bank-manager extortion plot in 72 days held hundreds in suspense for almost two hours Thursday afternoon.

Victoria police were reluctant to disclose many details of the dramatic crime, which began with delivery of a suspected bomb and a letter of instructions to manager Edgar McBride of the Toronto-Dominion Bank at Fort and Douglas and ended with a detonation at Clover Point.

The main police statement was that a man aged about 25 had been picked up and would be charged this morning in Victoria Provincial Court. Other sources filled in many details, including a report the man was not from the Victoria area.

No one was hurt in the entire incident, but the bank, the CP Air centre and offices immediately above them in the Bentall Building were evacuated — and police crouched behind cars in the key moments when the CFB Esquimalt bomb squad took the suspected bomb from the bank.

Police said the drama began shortly after 2:30 p.m. when a man delivered a package to the bank. They said it contained a threat that a bomb would blow up in the bank unless a sum of money was delivered to a nearby place.

Detective division head Inspector Richard Ward, said a sum of money was "transported outside" the bank. Soon after, possibly about an hour after the package had reached the bank, a man was picked up near the Vancouver Island Coach Lines depot with "a very large" sum of money.

Police declined comment on such questions as the amount of money taken outside, the transfer point and the identity of the man who delivered the package. But other sources added these details:

The package was left on the bank's front counter. It was marked for the manager and taken to him by an employee. McBride later said it was an old brown briefcase.

It contained a handwritten letter of instructions and a small cardboard box. The letter apparently said the box contained a bomb and instructed McBride to take money — persistent reports said the sum mentioned was $100,000 — to a nearby spot.

McBride began to obey the instructions and was reported near the end of the job when another bank official became suspicious and began moving the staff of 23 out of the bank. By then it was close to 3 p.m.

McBride, a 36-year banker who became manager of the Fort-Douglas branch almost two years ago walked south on Douglas. Sources said he left the package on or near the parking lot of the Strathcona Hotel, across the street and a block south of the bank. Then he returned to the bank.

When police were notified was not clear, but it was probably at about the time of

Continued on Page 2

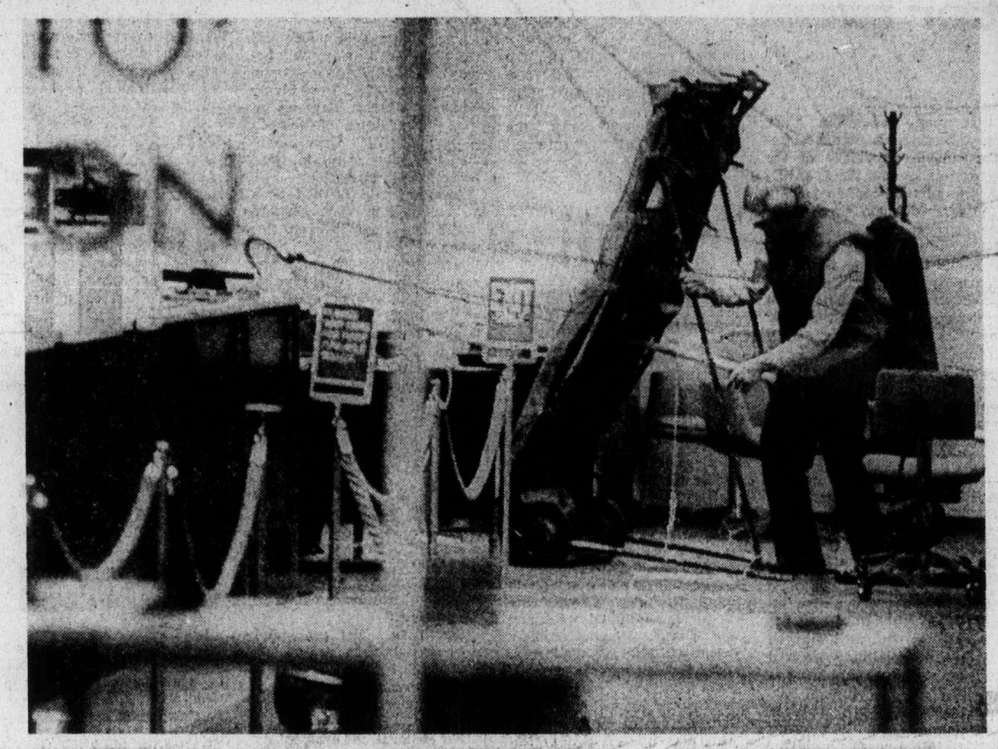

— Colonist photos by Ian McKain

Bomb expert, behind shield, moves gingerly toward suspected bomb

Line pulls package toward disposal truck

Bank manager Edgar McBride

Breath of strife

NIAGARA FALLS, Ont. (CP) — Vegetarian Brian Inglis, 30, cut off welfare for eating garlic, is protesting the decision.

A welfare officer ruled that he was making himself ineligible for work by eating garlic.

Inglis, who says he eats garlic for health reasons, was fired from his job as a delivery man after fellow workers and customers complained.

Mints shut down

OTTAWA (CP) — Some 600 employees of the Royal Canadian Mint in Ottawa, Hull, Que., and Winnipeg walked off the job Thursday afternoon in their first legal strike.

A Public Service Alliance spokesman said the Ottawa and Hull employees walked out about 4 p.m. EST and the Winnipeg workers followed shortly after. The alliance represents the employees.

G. W. Hunter, master of the mint, said the day shift left at 4 p.m. and the night shift did not show up and the Ottawa mint would have to close down as it could not operate without the alliance workers.

As well as producing Canadian coinage, already in short supply in some areas, the mint makes medals and coins for several foreign countries and such things as the Olympic coins, now being sold to help finance the Olympic Games at Montreal.

Hunter said the mint, which is a crown corporation, was ready to continue negotiations but the union broke off talks earlier in the day.

Money is a key issue, with the alliance asking for salary increases of between 22 per cent and 25 per cent for the first year, an alliance spokesman said. The union wanted a similar increase in the second year or a cost-of-living allow-

Continued on Page 2

Long-distance love vanishes close up

TAITUNG, Taiwan (UPI) — A former Japanese soldier's reunion with his family turned sour Thursday when he found out his wife had remarried while he was holding out in the Indonesian jungles for 32 years. He pushed her away and said, "Shut up, I don't like you any more."

Lee Kuang-huei, 55, was returning to his mountain village home with his wife, Lee Lan-ying, 53. His face was wreathed in smiles, he held his wife's hand and they broke into animated conversation. Then Mrs. Lee told him she had married again 21 years ago.

The smiles vanished. Lee snatched his hand away, grabbed his coat from her lap and threatened to leap from the bus.

"Shut up. I don't like you any more," he said heatedly.

Mrs. Lee tried to explain she did not know he was listed as missing in action.

Lee's 31-year-old son tried to placate the former private, but Lee sat with no expression on his face and told the driver to take him to the house of his widowed sister in another village.

The fear was real

Victoria joins ranks of bomb-wary cities

By JIM GIBSON
Colonist Reporter

It wasn't Belfast — it was Victoria.

The bomb experts weren't British Tommies but Canadian Forces servicemen.

But the fear that a bomb had been left in a package in the manager's office at a downtown bank was real.

Hundreds of people watched at Douglas and Fort as the bomb experts inched a possibly explosive package from the Toronto-Dominion Bank, 1060 Douglas, into a waiting bomb-disposal vehicle.

The unit then rushed south on Douglas, accompanied by fire and police vehicles, to Clover Point.

It was met there by an ambulance.

At 5:26 p.m., an explosion echoed from near army vehicles parked near the sewage outfall at Clover Point.

Onlookers held back at Dallas Road by police had come expecting to see a bomb light up the dark, snowy skies.

Later, disappointed, they drifted back to their cars and home to dinner.

But one, who stayed longer, observed, "It's hard to believe all this is happening in Victoria."

A policeman nearby predicted it was just the start of many such incidents.

The bomb experts later refused to confirm whether the explosion was from a bomb or their own attempt to detonate contents of a cardboard box taken from the bank an hour earlier.

One of three bomb experts at Clover Point said the noise was "the suspected bomb."

A police spokesman at the scene refused to comment further, stating the contents of the box would all be evidence.

A later search of the circular driveway near where the bomb-disposal unit was parked turned up pungent cordite-smelling shredded cardboard.

The tension that gripped downtown Victoria and later Clover Point began sometime after 2:30 p.m. when a young man delivered an old-fashioned briefcase and letter to bank manager Edgar McBride.

McBride refused to state the "instructions" of the letter or his actions following its receipt.

Around 3 p.m. the bank's 23 employees, along with the five employees of the neighboring CP Air offices, were evacuated. The floors directly above the bank in the Bentall Building were emptied.

Police arrived shortly afterward.

At 3:30 p.m. police began clearning sidewalks bordering the bank and diverting traffic.

Around 3:50 p.m., the bomb disposal unit arrived from CFB Esquimalt.

A hook and shield, a protective unit on wheels allowing bomb removal experts to move in close, was set up inside the bank.

The shelter was inched into McBride's office in a far

Continued on Page 2

Royal squatters

LONDON — Queen Elizabeth has 200 non-paying tenants, who are squatting at one of London's most desirable addresses, Cornwall Terrace overlooking Regent's Park, which is owned by the crown.

Homeless Londoners moved Wednesday into 18 of the 22 elegant houses. The new tenants, armed with The Squatter's Handbook, have taken up residence in about 300 rooms.

Most of them have sleeping bags and portable gas heaters and a few bits of furniture.

They cannot be evicted without obtaining a court order, a lengthy and difficult business.

Inside

U.S. may flex more Asia arms —Page 3

Oil price tiff 'based on error' —Page 7

B.C. ambulances shifting slowly —Page 15

Background	5
Bridge	23
Classified	21-30
Comics	14
Crossword	24
Entertainment	12, 13
Family	18, 19
Finance	6, 7
Letters	5
Marine Calendar	20
Names in the News	32
Provincial Court	8
Sport	9-11
Television	22

Tax proposal due today

Ottawa agrees to meeting on resource tax

The federal government agreed Thursday to meet Premier Barrett and Attorney-General Alex Macdonald next week for further discussion of natural gas resource taxes, and the premier will unveil this morning his proposed formula for settling the federal-provincial dispute over resource taxation.

A Prince George newspaper Thursday quoted an unidentified government source as saying the premier would suggest a three-way split of resource tax revenue among the federal and provincial governments and the municipalities in which the resources are located.

The premier and the attorney-general both declined comment. There were indications of discreet efforts to find the source of the report.

Barrett announced later in the day that he and Attorney-General Macdonald would meet in Ottawa next week with acting Prime Minister C. M. Drury and federal Energy Minister Donald Macdonald.

All the premier had said earlier was that he would hold a press conference at 9:30 a.m. today and put forward "a compromise proposal designed to resolve the urgent problems in B.C.'s natural gas industry arising from the federal government's budgetary resolution nine."

Budgetary resolution nine gives the federal government the authority to determine for income tax purposes what the fair market value of gas is, whether or not the producer actually receives that price.

In effect, resolution nine means that Ottawa could tax the producer of gas at the price his gas had been sold by the B.C. Petroleum Corporation, less the price of transportation. A producer could be taxed, not on the price he receives for his product, but on the price a wholesaler receives for his product.

If the unidentified official is correct, it would be the first time in B.C. that any municipality had been permitted to share a natural resource tax.

There are cases of municipalities sharing revenue from natural resources on municipally-owned land, an official in the municipal affairs department said, but no cases of municipalities being allowed to share in taxes raised from private production.

"Many municipalities have been clamoring for such a tax-sharing formula for a long time," he said.

Cold weather halves gas exports to U.S.

VANCOUVER (CP) — Extreme cold weather in British Columbia's natural gas fields and mechanical problems have cut gas exports to the United States northwest in half.

Northwest Pipeline Corp. of Salt Lake City, Utah, the wholesale buyer from Westcoast Transmission Co. Ltd., estimated that the fuel delivered Thursday was down to 400 million cubic feet from the export contract quota of 809 million cubic feet daily.

The export figure began dropping steadily from about 700 million cubic feet at the beginning of last week.

Residential supplies are being maintained in Washington and Oregon, but the cutback is causing widespread disruption among industrial users.

E. C. Phillips, Westcoast president, said everything possible was being done to alleviate the situation and Canadian industrial customers were cutting back to help.

Phillips said there have been supply difficulties since August, 1973, when water intrusion in the Beaver River and Pointed Mountain gas fields in the Peace River area cut the supply to slightly more than 100 million cubic feet from 330 million.

A power failure at Westcoast's Taylor processing plant near Fort St. John cut the export volume to 500 million from 700 million on Monday.

When the failure was repaired, frost hit the gasfields, causing "freeze-offs" at a number of wells.

James Thorpe, president of the Washington Natural Gas Co., one of several firms which buys from Northwest, said the company has had to cut off supplies to all its interruptible industrial customers to keep feeding gas to its resi-

Continued on Page 2

Syncrude plant may be shelved

CALGARY (CP) — Alberta Attorney-General Merv Leitch said Thursday night that plans for the $2-billion Syncrude plant in the Alberta oil sands may have to be shelved, at least temporarily, because of rising costs.

Leitch told his Progressive Conservative party nominating meeting the problems confronting the oil sands extraction project were "immense" and said the plans might have to be shelved "at least for a short period" in the near future.

He said the problems included rising costs and a shortage of capital, following the withdrawal of two major partners which controlled 30

Continued on Page 2

ANDY CAPP

Victoria bomb drama

From Page 1

corner of the bank around 4 p.m. then appeared to retreat while a net was attached to the protruding hook.

Ten minutes later, bomb experts had something in the net and began a slow, careful retreat to the bank's Douglas Street door.

Rush-hour traffic was cut in the area.

Hospitals were alerted.

The crowd which had earlier been in a joking mood, obediently obeyed police who pushed them back further and further from the potentially dangerous corner.

Police feared a bomb might go off, spewing glass from the bank's vast windows.

Across the street in a steak house, a man continued to drink his beer by the window. Another man played a guitar while most of the people inside had moved as instructed to the far side of the restaurant and stood watching.

They watched the package inch out onto Douglas and slowly swing in the air above the sidewalk by lines and pulleys operated from several hundred feet back.

Police and bomb experts crouched behind cars and tensely watched the "explosive" load dangle teasingly above a large steel box in the trailer of the disposal unit.

It dropped and missed the hole several times before it landed safely inside and the drama speedily shifted to a waterfront location two miles away.

The rush-hour cars, the buses and the people returned to the snowy streets.

Bomb threat

From Page 1

his return. The bomb squad arrived at 3:50 p.m.

By this time, the arrest had been made, the staff evacuation was complete and police had started blocking traffic on the two main streets while keeping a horde of onlookers back and warning people in businesses across the street to stay away from windows.

The bomb squad was in the bank for half an hour, finally putting the possibly lethal package in its truck at 4:35 p.m. and heading for Clover Point. There, a detonation was heard at 5:26 and the package was torn asunder.

It wasn't known whether there was an actual bomb inside, or whether the CFB men blew up the package with another charge simply to be sure. Police took some material as exhibits but did not say if explosives were involved.

Police were "not certain" if the incident was a one-man operation, but other sources said there was no second suspect. There were indications that delivery of the package might have been followed by a phone call to the bank, but this did not seem to be a major part of the police investigation.

One source said police did not feel there was any link between the McBride extortion plot and one Oct. 28 involving manager Roger Hemeon of the Royal Bank of Canada branch at 1108 Government and his wife Sally, in their home at 753 Pemberton.

McBride said he had been a bank holdup victim before but never went through this type of incident. He mentioned the Hemeon case and said he thought this type of news should be suppressed.

"I'm not convinced that publicity is in the best interests of our industry," he said. "The more publicity you give, the more your create similar incidents."

Two men who invaded the Hemeon home tied up Mrs. Hemeon and then phoned Hemeon with a demand that $30,000 be taken to the UVic stadium parking lot. He did so, but no one ever claimed the money. His wife gained her freedom and notified police, who arrived as Hemeon was expecting the money to be taken from his parked car.

No one was ever arrested for the crime. Police for a time thought a man who had staged a successful $20,000 plot in Vancouver with many similarities might have been involved, but he was later cleared of the Victoria crime and jailed for the one in Vancouver.

U.S. office attacked

ADDIS ABABA (UPI) — Hand grenades and automatic weapons fire shattered a U.S. Information Service building in the Eritrean provincial capital of Asmara, diplomatic sources said Thursday. No casualties were reported. It was the first overt anti-American act in Eritrea since guerrilla violence escalated in the province more than six weeks ago.

Prayers ask Park quit

SEOUL (UPI) — Fifteen thousand Roman Catholics and the leader of South Korea's major opposition party Thursday called on President Park Chung-hee to resign.

The Catholics, summoned by 300 priests, met at the Myongdoing cathedral in downtown Seoul and pledged to "pray until our demands are met."

gorde hunter

THERE IS SOMETHING far more obscene about what is going on in this world, insofar as the oil crisis is concerned, than in any of the porno movies that are playing at the local flick houses.

I watched a very interesting television program a week ago on which Henry Jackson, the senior senator from Washington, was expounding his theories on the oil crisis. Jackson, of course, is running hard for the Democratic presidential nomination in 1976 and the oil business is obviously a very sound and popular platform.

He was asked what he would do about the oil crisis if he made it all the way to the White House.

TO START WITH, Jackson said he would roll back the domestic oil prices — the prices charged by companies for oil produced in the United States. He referred to the present $12 a barrel price as obscene profit for the oil companies.

Ht said he would say to the automobile manufacturers in Detroit, don't bother producing any car that can't deliver 20 miles per gallon in city driving. The big gas guzzlers would not be allowed on the roads, would not be allowed to further deplete dangerously low reserves.

He said he would reinstitute electricity savings — force the neon glitter to be turned off and force buildings and companies to conserve every last bit of power.

HE MADE ONE POINT — about the twin trade towers in New York city that leave their lights on at all times. Very striking at night, but as Jackson pointed out, they consume as much energy as the city of Syracuse.

He would stop talking about the Arab nations' power and implement trade restrictions against them. He claims the Arabs produce a barrel of oil for five cents and sell it at 12 bucks. Why not, he argued, cut off all food supplies, or raise the price on them by an amount similar to the oil hikes.

Of course, Jackson might well be politicking, but what he proposes should have been done by somebody up there in power a long time ago.

THIS YEAR the Arab nations will reap an $80 billion profit from oil sales. In three years' time this profit will rise to $800 billion, or, as Jackson said, enough to buy every single share of every single stock listed on the New York Stock Exchange. In other words, they could control the world.

It seems that many observers were shocked at Henry Kissinger's recent statements about the outside possibility of the United States going to war with the Arab nations to stop the strangulation of the economy of the world. And some of them wrote it off as mere political leverage.

BUT ANYONE who believes the U.S. of A. wouldn't resort to military action if the oil crisis worsened, has to be living in a dream world. Of course they would attack the Arab nations and yes, there is little doubt that they would win. Many wars of the past have been started on much flimsier pretexts.

Consider too that Henry Kissinger is much too smart a man, much too competent in the world of international affairs to make a slip of the tongue on such an important question. He knew full well what he was stating, he knew full well the implications of his statement. And Kissinger is also too shrewd to have made such a threat without having first cleared it with the big boss himself.

BUT GETTING BACK to Henry Jackson's methods for energy conservation. At last count and not including the Athabasca tar sands, Canada showed oil reserves of nine billion barrels (compared with more than 300 billion barrels in the Arab nations) which certainly doesn't leave us with an unlimited supply. Some experts are claiming we will face a very definite shortage as early as 1980.

Seems to me, therefore, that people in high places in our country should be offering more than lip service to the energy problem. Five years can roll by frightfully fast and 1980 would not be the time to insist on conservation and-or rationing.

CONSERVATION measures should be adopted as soon as possible. Airlines should be forced to cut back on flights — get rid of the half full flights, merge them with other flights.

Companies throughout Canada should be put on notice that electrical energy must be saved and I doubt there is a company in Canada that couldn't make meaningful savings and without any undue hardship to their operations.

The public must also be brought to heel. We all waste gasoline through excessive speeds, through needless trips, trips that could be eliminated by thinking ahead.

But as Henry Jackson said, only the man at the top can force the issue. Trudeau should be doing a little forcing in our country right now.

Mint

From Page 1

ance clause plus 3 per cent to protect members against future inflation.

Hunter confirmed that the mint offered 10 per cent in the first year and 8.5 per cent in the second year.

The alliance said in a news release that opportunity for promotion and seniority in Ottawa-Hull and the new Winnipeg operation were also important issues in dispute.

The mint is also trying to deny Winnipeg workers the half-hour paid meal break and the Easter Monday holiday granted Ottawa exployees, the alliance said.

Negotiations have been under way since October with the last contract ending Dec. 31. Talks broke down in November.

Labor department mediator Henry Bartenbach called the two parties together Dec. 5 and Dec. 6 but could not reach an agreement.

After a strike vote by the employees last Sunday authorized the walkout, Bartenbach again met the two groups but talks reached an impasse Thursday.

Syncrude doubt

From Page 1

per cent of the project, and the reluctance of American financial institutions to finance the project.

Leitch said the provincial cabinet will face a difficult decision in coming weeks as it decides whether to invest provincial funds in the Syncrude operation.

The federal government is also considering investment in the project to help defer the loss of capital from the withdrawal of Atlantic Richfield Canada Ltd. and a minority American oil company interest.

He had "significant reservations" about investing public funds in the Syncrude project. Atlantic Richfield had found the investment unattractive due to dramatic cost increases which had doubled the price tag of the plant in recent months, and because of the shortage of capital financing.

The attorney general described investment of public funds in Syncrude as "one of the riskiest investments imaginable" and said the risks may outweigh the benefits for Alberta investment in the project.

The province would have to also consider that the primary benefit of development of the oil sands would go to central Canada rather than Alberta, but the project would also benefit Alberta because of creation of thousands of new jobs.

Weather cuts gas

From Page 1

dential and commercial customers.

He said the firm gave up some of its normal requirements to help Oregon utilities meet customer demands.

Thorpe estimated that interruptible users in the Seattle area, such as Scott Paper, Boeing, and the University of Washington, have been using alternative fuels to avoid shutting down.

He said there would be a serious situation if the shortage carried on for more than a few days and he hoped the situation would improve over the weekend.

Gunshots kill three women

RALEIGH, N.C. (UPI) — Police said a gunman in a car killed three women at two different spots in Raleigh Thursday night and then vanished.

Officers believed all three were killed by the same man.

Your good health

Dear Dr. Thosteson: Four years ago my ankles got swollen and arthritis pains hit me, and I got congestive heart failure.

A doctor gave me the medicine for this condition. I immediately lost 22 pounds and my three troubles wene away four years ago.

Why doesn't my doctor want to try out to see what would happen if I stopped taking the medicine for a few days?—**M. M.**

Well, I don't know about any medicine that will take care of arthritis, congestive heart failure and obesity, and you don't make it clear which medicine you are speaking of.

Anyway, don't you think your doctor could answer this better than I? He knows your condition.

Since you seem to be doing well, why change horses in mid-stream?

Dear Dr. Thostenson: My wife and I have been in disagreement over the issue of whether body hair grows more rapidly after it has been shaved. She is reluctant to shave parts of her body because she feels this is true.—**D. O.**

Why this falsehood persists confounds me. Hair grows at different rates in different parts of the body. But shaving does not accelerate normal hair growth anywhere.

I wonder why the makers of women's shaving equipment never have made this clear by now.

The Weather

JAN. 11, 1975

Mainly cloudy with occasional snow flurries. Winds light and occasionally fresh. Thursday's precipitation .17. Sunshine nil. Recorded high and low at Victoria 32 and 27. Today's forecast high and low 33 and 25. Today's sunrise 8:03 a.m., sunset 4:38 p.m. Moonrise 6:40 a.m., moonset 3:25 p.m. Saturday outlook: Showers of wet snow.

East Coast of Vancouver Island — Cloudy with occasional snow. Winds light and occasionally fresh. Thursday's precipitation .06. Recorded high and low at Nanaimo 30 and 23. Forecast high and low 32 and 25. Saturday outlook: Cloudy with showers of wet snow.

West Coast of Vancouver Island — Occasional snow flurries. Winds light except sometimes fresh in exposed areas. Forecast high and lof at Tofino 32 and 20. Saturday outlook: Showers of wet snow.

North Coast — Gale warning continued for adjacent waters. Cloudy. Occasional snow flurries. Windy at times near exposed areas. Lows near 5 above except 10 to 20 below inland. Highs near 20 except around 5 above inland. Outlook for Saturday: Cloudy with snowflurries.

Extended outlook, Sunday through Tuesday: Occasional rain with slow warming trend. Chance of mixed snow and rain in extreme north Monday. Highs gradually easing into the 40s, lows mostly 30s.

READINGS

	Max.	Min.	Pr.
St. John's	20	25	.21
Halifax	31	22	—
Fredericton	25	7	—
Charlottetown	29	24	—
Montreal	38	34	.34
Ottawa	38	33	.38
Toronto	36	35	.22
North Bay	33	29	—
Thunder Bay	33	18	—
Kenora	26	23	.01
Winnipeg	28	18	.03
Brandon	21	13	.41
Churchill	—8	—18	—
The Pas	6	00	—
Regina	15	—05	.03
Saskatoon	1	—04	.15
Prince Albert	—2	—02	.17
North Battleford	—1	—06	.23
Swift Current	13	—12	.02
Medicine Hat	—6	—14	.02
Lethbridge	—6	—16	.05
Calgary	—16	—23	—
Edmonton	—17	—24	.04
Cranbrook	26	19	—
Castlegear	22	17	.03
Penticton	26	21	—
Salmon Arm	29	12	Trace
Revelstoke	21	13	.02
Princeton	16	1	—
Vancouver	33	30	.04
Prince Rupert	20	14	.18
Comox	30	25	.03
Prince George	—14	—19	.03
Kamloops	16	9	.05
Dawson City	—44	—40	—
Whitehorse	—47	—57	—
Fort St. John	—20	—29	—
Yellowknife	—29	—40	—
Inuvik	—42	—54	—
Seattle	34	29	.05
San Francisco	51	38	—
Los Angeles	60	45	—
Phoenix	63	49	—
Las Vegas	51	43	.01
Chicago	38	34	—
New York	50	42	—
Miami	79	64	—

TIDES AT VICTORIA HARBOR

	Time H.M.	Ht. Ft.	Time H.M.	Ht. Ft.	Time H.M.	Ht. Ft.	Time H.M.	Ht. Ft.
9	03.30	8.2	06.15	8.6	10.50	9.4	19.20	1.7
10	05.00	8.6	07.00	8.6	11.40	9.3	20.05	1.5
11	05.45	8.5	07.30	8.5	11.50	9.2	20.35	1.5
12	06.10	8.4	08.00	8.3	12.45	9.0	21.05	1.6
13	06.20	8.3	08.55	8.0	13.40	8.7	21.45	1.9
14	06.30	8.3	09.50	7.7	14.00	8.2	22.05	2.3
15	06.40	8.3	10.45	7.3	15.00	7.6	22.35	2.8

TIDES AT FULFORD HARBOUR

	Time H.M.	Ht. Ft.	Time H.M.	Ht. Ft.	Time H.M.	Ht. Ft.	Time H.M.	Ht. Ft.
9	04.50	11.0	09.15	9.8	13.00	10.5	21.10	1.7
10	05.30	11.2	10.10	9.7	13.40	10.3	21.45	1.7
11	06.00	11.2	10.55	9.5	14.20	10.1	22.20	1.7
12	06.35	11.2	11.30	9.2	15.05	9.9	22.55	1.8
13	06.55	11.1	12.15	8.8	16.00	9.5	23.20	2.2
14	07.20	11.1	12.50	8.3	16.40	9.0	23.50	2.6
15	07.30	11.1	13.30	7.7	17.30	8.5		

TIDES AT SOOKE HARBOR

	Time H.M.	Ht. Ft.	Time H.M.	Ht. Ft.	Time H.M.	Ht. Ft.	Time H.M.	Ht. Ft.
9	01.00	7.4	03.00	7.5	10.15	10.1	18.45	1.8
10	02.00	7.6	05.00	7.9	10.55	10.2	19.35	1.8
11	03.00	7.9	06.30	8.1	11.40	10.1	20.00	1.8
12	03.30	8.0	07.30	8.0	12.15	10.0	20.45	2.1
13	04.15	8.1	07.55	7.8	13.00	9.8	21.15	2.4
14	04.15	8.2	08.55	7.6	13.35	9.4	21.45	2.8
15	04.45	8.3	09.50	7.3	14.20	8.9	22.00	3.2

COLORTRON'S ZENITH

E.O.Y. SALE
END OF YEAR

Our annual warehouse inventory included a number of 1974 and '75 Zenith color TV's and stereos that have been in stock too long.

Dad says "They've got to go! Give us some warehouse space for new arrivals." There may never be a better time again to buy that new Zenith color TV or stereo, and there certainly isn't a better place.

Remember—"Zenith quality backed by Colortron's autherized factory service.

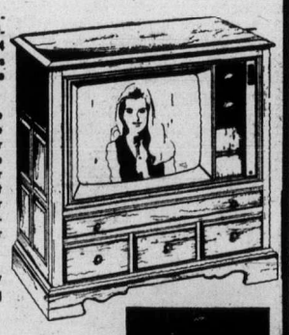

ERWIN SHEA
Service Manager

COLORTRON'S 3-DAY FREE HOME TRIAL

You can try out Zenith color TV in your own home for three days with no obligation.

TUESDAY to SATURDAY 8:30-5:30
(Closed Mondays)

TWO GENERATIONS OF SHEAS SERVING VICTORIA

STEVE SHEA
Sales Manager

COLORTRON TELEVISION LTD.

3180 HARRIET
(Just Off Burnside)
PHONE 383-9113

SAFEWAY

Prices Effective: Friday and Saturday, Jan. 10th and 11th:

In your Victoria, and Sidney Safeway Regular Stores. Sales in Retail Quantities Only.

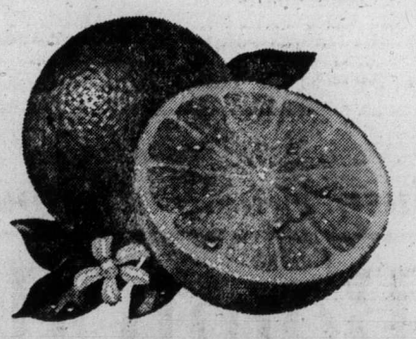

California Grown
Navel Oranges
Sweet n' Juicy. Size 138's.
7 lbs. $1.00

Avocadoes
California Grown
Size 35's each ..... 2 for 29¢

Creamette
Macaroni
Ready Cut or Spaghetti
For Thrifty meals.
2 lb. Pkg. 69¢

Lucerne Brand
Medium Eggs
B.C. Farm Fresh.
Grade A doz. 77¢

Town House
Tomato Catsup
Rich Tomato Flavor
32 Fl. oz. Bottle ..... 95¢

Bel-air Frozen
Bread Dough
White. Bake in your own oven.
Pkg. of ..... 5 16 oz. loaves for 99¢

Town House Brand
Tomato Soup
or Vegetable Soup
10 fl. oz. tin. Your Choice.
6 for $1.00

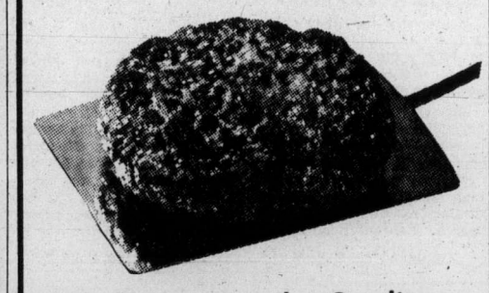

Safeway Regular Quality.
Ground Beef
Gov't Inspected.
For Casseroles ..... lb. 85¢

For your shopping convenience our Colwood "Disco" Store located at 1907 SOOKE ROAD, COLWOOD is open for business SUNDAYS:
10:00 a.m. to 6:00 p.m.
Shop SUNDAY FOR "DISCO" VALUES!

SAFEWAY
CANADA SAFEWAY LIMITED

Feed costs force zoo to sacrificial slaying

LONDON (CP) — A Welsh zoo is in such poor financial state it is feeding some of its own animals to its lions, Agence-France Presse reported.

Eight sheep have been sacrificed and four goats are on the waiting list. The owners of the zoo at Barry, South Wales, have also had to shoot a wolf and Bruce the Australian dingo, whose appetites were ruinous.

Hugh Palmer, one of the owners, said running costs and the price of fodder had doubled during the last 12 months.

The zoo has distributed its guinea pigs, rabbits and lizards to local children.

Ford wants to help South Vietnam, Cambodia

U.S. may flex more Asia arms

WASHINGTON (UPI) — The White House said Thursday President Ford May press U.S. Congress for more military aid to help South Vietnam and Cambodia resist current communist offensives.

But senate Democratic leader Mike Mansfield, just back from an extended trip to Asia, told reporters that congress would resist efforts by Ford to obtain emergency assistance to those Indochina countries.

"Additional aid means more killing, more fighting," he said. "This has got to stop sometime."

Presidential press secretary Ronald Nessen told reporters Ford considers current U.S. military aid funds to both countries insufficient.

Nessen said Ford is "concerned" about the success of a communist takeover of the provincial capital of Phuoc Binh 75 miles north of Saigon. But he said that Ford's "intensive consideration" of suplying more aid is not tied to that single battle.

"He believes the current levels authorized by congress are inadequate," Nessen said.

Mansfield said, "It is up to these people to settle their differences in their own way. They are going to have to do it sometime, and without additional aid from the United States, and that includes Cambodia."

Asked if Ford believes that sending military supplies without also sending troops would be sufficient for the South Vietnamese government to withstand communists attacks, Nessen said, "As far as I know."

A Marine Corps spokesman in Washington denied a report by the Tokyo newspaper Mainichi that the 4th and 9th regiments of the 3rd Marine Division on Okinawa had been placed on alert.

In Bangkok, a U.S. military spokesman said Thursday the United States was moving some of its heavily stockpiled ammunition in Thailand to South Vietnam.

The U.S. aircraft carrier Enterprise and a 7th fleet task force was reported by American civilian sources in Saigon to be maneuvering in the Gulf of Thiland.

Nessen did not say how much money Ford might ask congress to authorize. The White House had sought $1.5 billion in military aid for South Vietnam in the current fiscal year but congress authorized only $1 billion and actually appropriated only $700 million.

Nessen declined to confirm press reports Ford was considering asking for the other $300 million now.

The sources said the naval force will spend a day or two in the area to "show the flag." The task force then will steam south to the Strait of Malacca to move into the Indian Ocean for exercises with ships of Southeast Asia Treaty Organization nations.

Foreign Minister Adam Malik of Indonesia, one of the four nations with troops in the Vietnam peacekeeping force, said in an interview published in Manila Thursday that escalation of fighting in Indonesia threatens to again involve the United States.

"Escalation from any side, once started cannot be easily contained . . . it may even raise the danger of America involving itself again," he said.

Hitting the road

Vehicles finally reach firm ground after riding at sea aboard crippled Liberian freighter Corinna before rescue by ex-Victoria tug Sudbury II. Part of load of 253 vehicles was being unloaded in Vancouver Wednesday after reaching port Monday from stormy North Pacific. —CP

WORLD in BRIEF

Elephant gives free show, ignores mom

PARIS (UPI) — A young elephant rampaged through the streets of Paris Thursday, breaking several store windows with his trunk and ignoring his mother before he was finally captured.

The chase began when the animal escaped from the Bouglione Winter Circus. Circus trainers, firemen, policemen and eventually a crowd of the curious followed in hot pursuit.

The not fully grown pachyderm at first wandered on streets and sidewalks, tying up traffic. Then he got frightened as the number of his followers grew. He rampaged wildly and broke several storefronts including those of a florist and a tobacconist.

A second elephant, the runaway's mother, then appeared on the scene led by a trainer. Circus officials hoped the mother elephant would be able to calm her turbulent offspring and get him to come home. It didn't work.

The fugitive was finally captured when he became trapped in a stairway of a post office. He was then escorted back to the circus. Circus officials said they would keep an eye on him.

Woman flees hatred

VANCOUVER (CP) — The wife of a man accused of killing two Moncton policemen has fled to Vancouver to escape a "hate campaign" in her own community. Colleen Hutchison, aged about 25, has brought her two children here and is living with her mother in a small city apartment. Her husband, James Lawrence Hutchison, 43, is in jail in New Brunswick charged with the Dec. 12 murder of two policemen and the kidnapping of 14-year-old Raymond Stein. Jointly charged with Hutchison is Richard Ambrose, 22, of Moncton.

Navy medal rejected

SAN DIEGO (UPI) — The former executive officer of the navy spy ship Pueblo, which was seized by North Korea in 1968, refused Thursday to accept the U.S. Navy Commendation Medal, calling it "another attempt at Pueblo cover-up." Former Lieut. Edward Murphy attended ceremonies called to honor him, but refused the medal when Rear-Admiral Gillmore Filkerson, 11th Naval District commandant, prepared to present it. Murphy called the recognition by the navy seven years adfter the ship's seizure "shallow."

Chief raps files

HOUSTON (UPI) — Police Chief Carrol Lynn says he is concerned that police intelligence files can run down the sex lives of prominent citizens but do not list the names of the city's top narcotics dealers. Lynn was appointed chief last year by Mayor Fred Hofheinz and said Wednesday he discovered the files during a six-week investigation of the police central intelligence division.

Syncrude threat?

EDMONTON (CP) — A University of Alberta political science professor says he has confidential government documents showing that Syncrude Canada Ltd. threatened to abandon its massive oil sands extraction plant project in northeastern Alberta if it did not receive certain tax concessions from the Alberta government. Larry Pratt said minutes of meetings between cabinet ministers and Syncrude officials in 1973 show that officials of the consortium demanded a minimum return on their investment in the form of a major tax concession.

Yule card delayed

WILLIAMSON, W. Va. (UPI) — Ralph Flippen opened his mail Thursday and found the Christmas card his son sent him more than five years ago. "I don't know how in the world it happened," Flippen said. "You know, I get a card every year from my son, except there was none in 1969," Flippen said. "It finally arrived, five years late." Flippen, 74, said the card from his son in Wilmington, Del., was in an envelope with a six-cent postage stamp.

Arsenic soft-sell

OTTAWA (CP) — There's nothing in an unpublished report to indicate that arsenic is responsible for sickness and death in Yellowknife, N.W.T., federal Health Minister Marc Lalonde told a news conference Thursday. He said the report was "purely a statistical analysis."

CBC Radio said Wednesday a nine-year-old study never released by the federal government did indicate sickness and death in Yellowknife, possibly related to arsenic from nearby mines. The program As It Happens did not disclose how it obtained a copy of the report.

Four planes collide

United Press International

A Golden West commuter airliner and a small private plane collided Thursday in flight over Whittier, a Los Angeles County suburb Thursday. The fire department said it was believed all 14 persons aboard the two planes were killed. The debris from the crash rained on houses and a school ground where some 300 children watching a basketball game saw the planes falling. They ran to safety. Meanwhile at Newport News, Va., an air force propeller plane and a privately owned aircraft collided Thursday night and plunged into the James River, the U.S. coast guard reported. At least two persons were killed.

Pollution over Madrid

MADRID (AFP) — Madrid's pollution level has risen alarmingly this week and is a serious health risk, Spanish doctors warned Thursday. A nine-month drought has built up a layer of polluted air over the city in the absence of rain or wind to move it away. The number of people suffering from respiratory ailments has risen significantly. Mayor Garcia Lomas said Thursday he would seek government authorization to limit car traffic in the city centre, and may set up a police anti-pollution unit.

Saudis buy U.S. jets

WASHINGTON (UPI) — The state department disclosed Thursday the United States has agreed to sell Saudi Arabia several squadrons of older-model jet fighters, plus the support equipment and pilot training to go with them, in an arms deal worth about $750 million.

It was the second major procurement of western armaments the Saudis have made recently. They bought armored equipment and missiles from France last month.

State department spokesman Robert Anderson said the $750 million would cover the transfer of Northrup fighter interceptors — mostly the F5A model which is the oldest and least sophisticated plane in the F5 series — plus spare parts, support equipment and a pilot training program.

Anderson declined to say exactly how many planes were involved, but other officials said there would be about 60 fighters comprising three squadrons.

In response to questions, Anderson said the United States had "no concern" that the sale might escalate an arms race in the Middle East and said he was "unaware of any complaint by the Shah (of Iran) or others" about the buildup of Saudi military power in the oil-rich Persian Gulf region.

He said the United States has "had a continuing defence arrangement with the Saudi Arabians for some years" and the administration believed the warplane sale would enhance Saudi Arabia's ability to help defend the gulf area.

News of the sale was broadcast first by Saudi Arabia's Riyadh radio, which said the contracts had been signed last Saturday. U.S. officials said American ambassador James Aikins attended the signing ceremony.

The agreement was made within the framework of the joint U.S.-Saudi Arabian agreement on co-operation concluded early this year under which the United States will assist with a number of economic development programs and also consider the military defence needs of Saudi Arabian King Faisal.

Firestone STORES

You go or we pay the tow!

We have so much confidence in these premium quality retreads that we back them with our new tire guarantee.

Winter Retreads at half the price of new tires.

$14.44

775/15 Can replace F78/15 Blackwall Exchange

Free Installation

...a low price that makes it easy!

HONG KONG TAILORS

Office P.O. Box K3334 Kowloon, Hong Kong

IN VICTORIA JAN. 10-11-12

Suits $85 up

Hand-tailored, custom-styled to your measurements. Over 6,000 worldwide imported fabrics from which to choose including wide range of exciting double knits for men's suits and sport coats. Also displayed Ladies' beaded dresses cutwork dresses, etc.

Shirts made-to-measure $9.50
Sport Jackets $65.00
Pure Vicuna Top Coats (Men's or ladies') $185.00
Tuxedos $110.00

Visit or ask for appointment Mr. M. Richard Open 10 a.m. to 8 p.m.

ROYAL OAK INN 4680 Elk Lake Drive 658-5231

On March 1, the Modified Grid System of claim staking will take effect in British Columbia. This is a far superior method of locating and identifying mineral claims. It should lead to increased discoveries and developments, while virtually eliminating conflicting claims.

TIME OUT

Before this can happen, records must be revised and maps must be prepared, using the Modified Grid System. And care must be taken that the new system and the present system are not confused. So, there will be a moratorium beteween January 15 and February 28 on claim staking in British Columbia. Remember, no claim staking during this six-week period.

For a full report on innovations in B.C. mining, read "There Have Been Some Changes." This booklet is available at Provincial Mining Recorder Offices. Or, write to the Department of Mines and Petroleum Resources, Victoria.

JAN. 15 FEB. 28

BRITISH COLUMBIA DEPARTMENT OF MINES AND PETROLEUM RESOURCES
The Honourable Leo T. Nimsick, Minister

The Affordable GRANADA

ONLY $112.00 Per Month*

Standard equipment:
- Electric rear defroster
- Reclining individual seats
- Radial tires
- Economical 6-cyl. engine

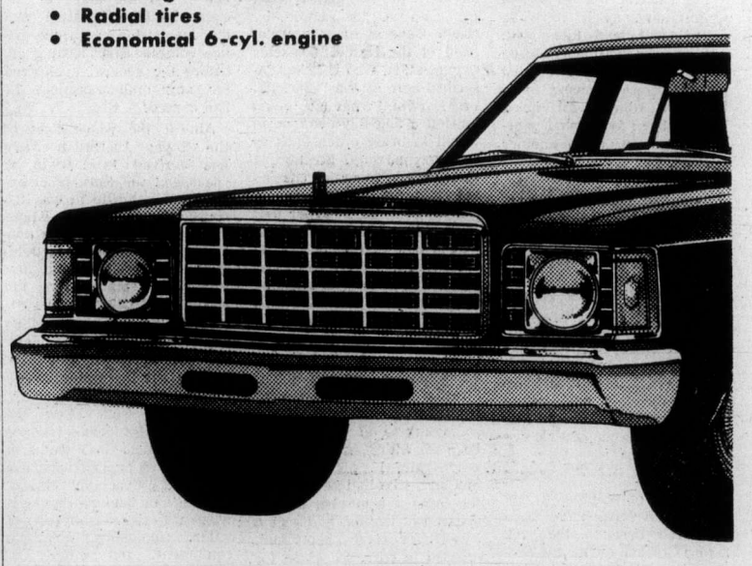

1975 GRANADA 4-DOOR
250 6-Cylinder—Automatic Transmission, Power Steering, Power Brakes, Radio, Whitewall Radial Tires.

$5394

*Based on $1500 Down, Cash or Trade, Balance Over 48 Months at 13.5% per annum O.A.C.

FORD PETER POLLEN FORD

YATES AT COOK ST (Dealer License D-6830) 384-1144

The Daily Colonist.

"An Independent Newspaper . . . The Organ of No Clique or Party"

1858 — Published every morning except Monday by The Colonist Publishers Limited at 2621 Douglas Street, Victoria, B.C. Second class mail registration number 0516. All undelivered copies or any notices respecting changes of address are to be sent to the above address. Member Audit Bureau of Circulation. — 1975

RICHARD BOWER — Publisher and Editor-in-Chief

Pension hazards

THE CANADIAN LABOR CONGRESS has begun a campaign to put pressure on the federal and Quebec governments to alter the Canada and Quebec Pension Plans to provide, eventually, much higher payments than are now envisioned. The plans at present are scheduled to reach what might be termed "full" payment of benefits next January, when the top pension will extend to 25 per cent of maximum pensionable earnings. The congress is asking labor unions to endorse a resolution calling for annual increases in the pensions at a rate of 2.5 per cent until, in 1996, the benefits amount to 75 per cent of maximum pensionable earnings. Also sought is the reduction of the age of eligibility from 65 to 60 between 1977 and 1981.

It should be noted in this context that the pension already is increasing annually not only because of the progress of the plans toward the point where almost all persons retiring at 65 will have contributed for the 10 years necessary for full payment, but for two other reasons. One is that the basic pension is being raised annually by increasing the maximum pensionable earnings (and thus the contributions, too), these earnings having risen from $6,600 in 1974, for instance, to $7,400 in 1975. The benefits are also being raised in accordance with the consumer price index.

For anyone now working and of an age to be thinking in terms of coming retirement, it might take extraordinary restraint not to be enthusiastic about the CLC's aims. The ravages of inflation are of much less direct concern to well paid workers — or to governments — than they are to people on small pensions.

But nevertheless there is a danger here of killing the goose that lays the golden egg, as it were.

The catch is that the benefits to the pensioners have to be paid for, by the people who produce the wealth of the country. This is so whether funds come from government or contributions.

A doleful prospect envisioned for private pensions, a recent U.S. study finds, "is matched by the forecasts of pessimists regarding the future of the Social Security system. The latter foresee a financial collapse when the cost of the system becomes too great a burden on the tax-paying worker. Several factors, they point out, will account for a coming imbalance in the tax-benefit ratio. One is that the size of the population in retirement will grow relative to the size of the population drawing taxable income. Another factor is that benefits are based on taxable earnings in the years immediately preceding retirement, which are usually much higher than in most of the years when the retiree was contributing to the system . . ."

This is an American assessment. But it could equally apply to the Canadian situation, and caution is in order.

Teaching the language

SCHOOL TEACHERS in Australia are revolting. That can be read in different ways. And that, more or less, is what this is all about.

The teachers are staging an uprising against what they call "an archaic and stupidly complex system of writing words" in their teaching of the English language. They want a more phonetic way of spelling introduced in the schools.

The revolt was reported by the Associated Press from Sydney this week, and at the top of the item was a "note to editors" to make certain they understood that "the mispellings in the first three paragraphs are intentional."

And the paragraphs read thusly:

" 'Eny more apels?' sed Dick. (Sed? Surely the writer meant ascd).

" 'I alredy ate them,' sed Jane.

"Is the English language redy for enything like this?"

Mebbe so. But the Australian Teaching Federation may find the going rough in its advance on the school systems throughout the nation to accept the change, even although these are revolutionary times in various spheres of thinking.

There's a purist move under way in Britain in the teaching of the English language which will find the Aussie plan quite revolting. At a recent North of England education conference at Newcastle a BBC adviser on language usage complained bitterly that "crazy and dangerous" ideas have relegated the teaching of English to the periphery of the school curriculum.

The adviser, Dr. Joyce Morris, is mostly concerned with a sidetracking of reading in the schools than in the methods of teaching youngsters to follow the written word. But she called for "traditional" instruction in the learning of the alphabet in advocating restoration of the teaching of English as the mainstay of early education.

She is hoping that a national inquiry being conducted in Britain into reading will bring about reinstatement of the subject as the first of the three Rs.

Unless reading is restored to its proper place, she is reported in The Times of London in a warning to the conference, there is a danger that the education system will collapse from internal pressures and under the weight of informed public opinion.

"Already," the report of her speech reads, "pressure groups within the teaching profession itself have publicly stated that the increasing amount of truancy and uncontrolled child behavior in urban areas are closely linked with the increasing percentage of new entrants to secondary schools who are virtually illiterate."

Darwin cyclone immigrants

Back to their homelands

By PETER DEELEY from Melbourne

As the final evacuees stream out of cyclone-stricken Darwin by air and road, a special government-appointed body is soon to start work on rebuilding the city.

The Darwin Reconstruction Commission, as it is to be called, will hold talks with city experts, residents, trade unionists and other interested groups before drawing up a blueprint which will bring Darwin back to life and guarantee its survival in another cyclone.

It took over a week from the time Cyclone Tracy struck at 2 a.m. on Christmas Day to create a semblance of order out of the chaos in the northern city. Evacuation will continue until Darwin's population is reduced to about 10,000, one-quarter of its original size. But it may be several years, according to the ministry for urban and regional development, before Darwin can reabsorb all of its original population of 43,000.

★ ★ ★

The job of building a city again from scratch has been compared here to the task facing Germany after the Second World War. First there is the problem of clearing away the old Darwin, and bulldozers are now at work in the streets cutting paths through the wreckage of homes, cars, trees and wrecked telegraph poles. The ministry for urban and regional development believes that many "Darwinians" will not want to return north.

Among the thousands who have already been moved to emergency centres here and in Sydney, some immigrants to Australia have already returned to their homelands. The RAF flew home some British families and the Lindberg family from Sweden — Mr. Lindberg, who worked for the Department of Aboriginal Affairs, his wife and three children — have flown back to Stockholm uncertain what their future plans would be. A Swedish Embassy spokesman said that though they loved Australia, after what had happened they were unsure whether they would return.

One sign that Darwin is over the worst of the crisis has been the resignation from his job as "supremo" by Major General Alan Stratton, head of the Natural Disaster Organization, who is being described here as the "Churchill of Darwin," having given himself a nine-day deadline in which to bring order back to the wrecked city. Stratton, a colorful, controversial character, told the Australian government two days earlier that he felt his usefulness in Darwin is now at an end. In an emotional and tearful farewell at the airport he handed back control of the devastated city to the civilian authorities.

★ ★ ★

Speculation here has it that Stratton's early retirement from the scene may have had something to do with the row he had with Darwin's chief magistrate, L. McCann. Mr. McCann, who had been trying the cases of a number of men accused of looting, had sent a 30-year-old aboriginal, dressed in rags, to prison for nine months for obtaining a bottle of whisky and another of brandy by impersonating a police officer. When Stratton heard about the case, he rushed to the courtroom and ordered its closure, saying that under the emergency powers he had absolute authority.

There followed a heated exchange on the steps of the court between Stratton and the magistrate, with the police commissioner looking on, before the general apologized for any embarrassment he had caused.

Almost the whole fleet of the Royal Australian Navy has arrived in Darwin to spearhead the work of cleaning up. First ship in was the survey vessel Flinders whose job it was to search the harbor and foreshore installations for wreckage and any submerged ships before the larger craft entered the port.

Divers have been searching the floor of the harbor for any obstructions blown in by the cyclone but the water is still very dirty and no clear indication of what litters the bottom of the harbor has yet been obtained. Two teams of sailors have formed what are called "vacuum cleaner squads" in badly-damaged suburbs to recover anything of value, including electrical equipment and other undamaged household goods.

Over 1,000 families have now fled from Darwin down the only proper road out of the city, that to the central desert town of Alice Springs. Officials in Alice report that many of the cars are battered and unroadworthy and police have refused to let some drivers continue until the vehicles are repaired. Relief centres en route are giving the refugees cash, food and clothing and the government has authorized payment of 36 pounds ($83) per week for all evacuees plus six pounds ($14) per week for each child.

One building destroyed in the cyclone was Darwin's jail, housing about 60 inmates. The walls were blown down, at least two prisoners escaped and a prison officer was killed at the height of the storm. One young inmate, serving an eight-month sentence for burglary, said that about half those who remained behind after the cyclone had passed later received pardons.

★ ★ ★

He said: "The jail was right on the coast and it didn't take long before the walls caved in. Other inmates in three sections of the jail with tin roofs started trying to climb out because they thought they would be drowned.

"We tried to find the keys to the maximum security section — the only part of the jail left standing — to try to let the prisoners out. But prison officers who had gone off duty before the cyclone struck returned and took us all to Darwin police station."

OFNS—Copyright

The Gullibles

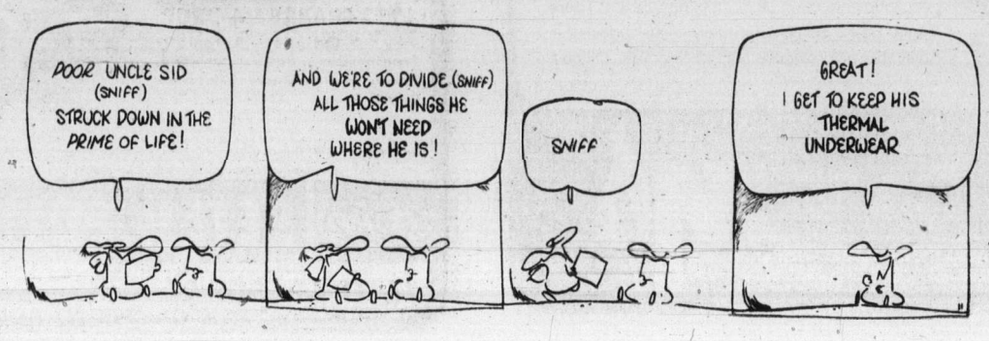

—By Dane Campbell

Fire's friend

Problem of succession faces 'ill' Brezhnev

By DEV MURARKA, the London Observer, from Moscow

Cairo's explanation that the planned Middle East tour by Leonid Brezhnev, the Soviet Communist Party general secretary, has been cancelled because of his ill-health must be taken with a large pinch of salt.

Experts in the Soviet capital say that the trip was cancelled primarily because of political differences — about whether future negotiations on peace in the Middle East should be through the Geneva conference, a course favored by Moscow, or whether it should be through the mediation of Dr. Kissinger, the American secretary of state, and step by step, a course apparently accepted by President Sadat.

★ ★ ★

But while this is an issue by itself, Brezhnev's poor health is a good face-saving formula for Cairo, which was looking forward to the visit. Of course, the very fact that Brezhnev's health is being offered as an excuse for the cancellation will now fuel the speculation about his future plans. Moscow, according to its custom, is not saying anything on the matter.

Though health may have had little to do with the politics of the visit, the very fact it is being offered as a contributory factor could have some repercussions here. Brezhev is 68 years old this month and though the health of political figures is not discussed in the press or in public it is also no secret that some two years ago he had a stroke which had a permanent effect on his facial nerves. This is usually given as the reason for the slurring of his speech which is becoming more and more pronounced.

So while the political factors were uppermost in the cancellation of the Egyptian visit, his health cannot be ruled out altogether. It is just possible that medical advice may have been against taking the strain of a Middle East tour.

★ ★ ★

The view here appears to be that there is nothing wrong with Brezhnev that a good and prolonged rest would not cure. Nevertheless, where Soviet foreign relations are concerned, his health will henceforth be a constant subject of observation and speculation. During his recent visit to France to meet President Giscard d'Estaing, the physical strain on the Soviet leader was visible and his spokesman had to deny any suggestion of his early retirement from the supreme political post in the Soviet Union.

All the evidence suggests that the plans for the next Party Congress, the 25th, are going ahead in a normal fashion and that it will be held in March-April 1976. There is no sign so far that it will be called early. And the next Party Congress is going to be Brezhnev's congress, the summit of his career. Only an extreme emergency will persuade him to retire before that. There seems to be confidence enough that his health will hold out till then.

This would, however, also mean that from now on the question of his succession will receive more concentrated attention than before. For sure, outsiders will hear very little that is reliable on the subject. Nevertheless, inside the higher echelons of the party it will no longer be a complete non-issue.

If all goes well, about two years from now may be the ideal time for a change of leadership. By then Brezhnev would be 70, would have wielded power for 12 years, and probably a certain realignment of political forces and figures would have taken place, to coincide with the 25th congress, to allow someone acceptable to all power groups within the party hierarchy to emerge.

Whoever emerges can do so only by a consensus. The difficulty is that there are few reliable precedents. In a way Brezhnev's own coming to power, even though it took place with dramatic suddenness and was in the nature of a political coup, could serve as the nearest to a precedent. So far there has never been an orderly political succession to top leadership in the Soviet Union. Though Brezhnev came to the top after the sacking of Khrushchev, he could do so only because there was a consensus in advance on who should succeed.

★ ★ ★

In the case of Brezhnev's succession it is all too likely that he will have a say in the matter. But this may not necessarily mean that his own nominee will be easily accepted and this may be the reason why he has so far not bestowed upon anyone the halo of heir-apparent. The race is open, as far as can be judged. But by selecting a nominee, Brezhnev and his close associates may be able to have a figure chosen who will be more or less acceptable to them while being equally acceptable to others. Thus, he will have to be a respectable centrist, with no inside reputation of being a Leftist or Rightist.

Age will be another factor. Most of Brezhnev's senior colleagues can be ruled out and the longer he stays on the more ruled out they will be, simply because of their age. Indeed, a large number of them are older than Brezhnev. Rationally, the choice lies among those who are near the 60 mark and there uncertainty prevails because there is no clear front-runner visible yet.

OFNS-Copyright

"In Inner Space there's a shortage of strategic metals."

Today In History

By THE CANADIAN PRESS

The League of Nations held its first meeting at Geneva 55 years ago—in 1920—after being created by the Treaty of Versailles. Neither the United States, which had not ratified the treaty, nor the defeated powers of the First World War were represented. While the league failed in its major objective of preventing another world war, some of its subcommittees such as the International Labor Organization are still functioning.

1840 — The Penny Post began in Britain.

1910 — Montreal Le Devoir first appeared.

1918 — The U.S. House of Representatives voted for female suffrage.

1920 — Canada ratified the Treaty of Versailles.

1935 — Toronto-born actress Mary Pickford and actor Douglas Fairbanks were divorced.

Ottawa Offbeat

Goofing up another job

By RICHARD JACKSON, Colonist Ottawa Bureau

So it has to be, well, nutty even to mention it in these free-spending federal days of $28 billion budgets, $84,000 Trudeaumobiles, and projected hefty parliamentary pay raises (upwards of 60 per cent for the prime minister).

But there still must be a few old-fashioned folk around who might regard a $14 million loss as a not inconsiderable plucking.

Especially when it comes out of their own taxpaying pocket.

That was cost last winter of the federal government panic in the brief, here-today-gone-tomorrow oil supply crisis.

You'll remember when Supply and Services Minister Jean-Pierre Goyer, taking out what he termed "insurance" against an anticipated shortage of heating oil, went shopping for a few million gallons on the volatile world "spot price" market?

Jean-Pierre was that remarkable cabinet genius who, as solicitor general — the man-in-charge of the RCMP and prisons — managed to so upset both that the prime minister promoted him sideways to Supply and Services.

As solicitor general he antagonized the RCMP to the point of an unofficial not-so-secret protest strike, and crossed a new frontier in the world of crime and punishment by telling Parliament that rehabilitation of the criminal was more important than the protection of society.

★ ★ ★

Shunting him into the supposed cabinet blind alley of Supply and Services, the prime minister probably figured that Jean-Pierre had been dead-ended into a going-nowhere department where he could do little damage.

The PM likely never figured on Jean-Pierre plunging far over his depth in the uncertain world oil market.

But that's what he did, and managed to keep it a secret for months.

While Canada was still in an oil export position last winter, Jean-Pierre bought five million gallons from Romania, paying just a shade under $1 a gallon, which was four or five times the going price.

Then he purchased another 21 million gallons from Caribbean suppliers at a lesser, but still grossly over-priced figure.

The total bill was slightly under $21 million.

The non-crisis vanished, world oil prices slipped, and Jean-Pierre was stuck — sticking the taxpayers — with 26 million gallons nobody needed nor wanted.

Not even the government itself could use it, and will be burning the unrequired $1-a-gallon oil into next winter to heat federal buildings.

The Commons suspected all along that Jean-Pierre had boobed again, goofing up Supply and Services as he had the solicitor-general's department.

But naturally, he wouldn't tell, and who could blame him?

★ ★ ★

Former Conservative Prime Minister John Diefenbaker came closest to nailing him with a question as to whether a sympathetic oil company had offered Jean-Pierre 15 cents for his $1-a-gallon panic oil

"When crazy offers are made," Jean-Pierre replied, "they don't come from us."

Oh no?

The Public Accounts records have blown the whistle on him.

He had made a "crazy offer" in panic to Romanian and the Caribbean oil suppliers which they couldn't refuse, in last winter's un-crisis, and the whole caper, says the Public Accounts, is costing the taxpayer $14 million.

Diplomatically, Public Accounts put it this way:

"In view of the significant reduction in world oil prices subsequently (to Jean-Pierre's panic $1-a-gallon purchase) it is estimated there will be a loss of approximately $14 million to be recovered from future parliamentary appropriations."

And Parliament "appropriates," as you must be aware, in the form of taxation.

Jean-Pierre plays and you pay.

Kissinger

Attitude of appeasement evident in lack of support for Kissinger

Europe reverts to mood of 1930s

A former diplomatic correspondent for the Manchester Guardian, Terence Prittie is the author of several books on international relations, the most recent a biography of formal West German chancellor Willy Brandt.

By TERENCE PRITTIE
from London

One of the saddest features of the international scene in the year just past was the lack of any united or effective support for Henry Kissinger's Middle East peace initiative — especially from Europe.

Unity could not be found in NATO, which former West German Chancellor Konrad Adenauer once hoped to give political as well as military character, nor in the European Economic Community, which began as a statesmanlike concept and is fast dissolving into a dream.

In fact, European attitudes have lately reflected the selfish, shortsighted spirit of appeasement which in the 1930s entrusted Europe's leadership to the feeble hands and minds of men like Chamberlain and Daladier. (We are, of course, all too painfully aware of the disastrous results of that injudicious trust.)

★ ★ ★

More than a year ago, the pressures of inflation and the threat of Arba oil blackmail combined to produce an EEC resolution which deliberately and futilely tinkered with United Nations Resolution 242, which laid down the solid principles on which Middle Eastern peace negotiations should be based.

The same pressures later led to the shameful desertion of Holland by her EEC partners when that small country came under the Arab oil embargo. The application of the same embargo to the United States, the leader of NATO and the western world, caused hardly a ripple of interest in Europe.

Not even in a policy of indecision was any European unity to be found. Last November the European Nine split six to three over the admission of the Palestine Liberation Organization to the UN general assembly. France, Italy and Ireland voted in favor of the PLO; the rest abstained.

In Whitehall a joke subsequently made the rounds that Britain would abstain if the Soviet and Afro-Asian blocs sponsored a motion that the earth, after all, is flat.

Three countries—France, West Germany and Britain—are capable of leading Western Europe, but only France actually wants to do so. She conducts her foreign policy with a unique blend of elegance and ruthlessness, characterized by an ingrained distrust and envy of the United States.

OPINION

The French objective of self-interest is exemplified by her manipulation of the EEC Commission, her unilateral oil deals with the Arabs and her arms sales in the Middle East (surely the most overstocked arsenal in the history of small nations).

West Germany, by contrast, is far removed from the Bismarckian days of power policies based on "blood and iron." In fact, the West Germans still believe they are working off their passage back into a European community, inmately distrustful of the long-term German goal of national unity and the short-term tactic of Ostpolitik. The hallmark of West German foreign policy continues to be extreme deference to all ex-enemies.

And then there is Britain. The United Kingdom's economic situation is one degree more parlous than that of any of her European partners. The British public is one degree more apathetic, depressed and subject to panic.

A perfect example was the conduct of British motorists who, during the oil crisis, jumped into their cars and drove around in circles seeking the final half-gallon to top-off their tanks. Britain's national morale has never been lower than today; the very thought of the U.K. giving Europe the leadership it so badly needs is indeed ludicrous.

★ ★ ★

The situation is further complicated by the spread into Britain of envy for the United States, much as exists in France. Led by The Times of London, a segment of the British press has produced a carping critique of the Kissinger peace initiative based on such extraneous considerations as whether he is "trustworthy," whether he commands real power now that Nixon is gone, or whether he secured a real peace in Vietnam.

There have, of course, been bright exceptions in the British analysis of Kissinger policies, but it is disturbing to find in the Times a staff-written article promoting the bizarre theory that the United States, deserting Israel in her hour of need, badgered Britain into giving her the weapons required to avert destruction at Arab hands.

At the moment the only healthy signs in Whitehall are a growing awareness that IRA violence is part of an international pattern, and the labor government's unwillingness to emulate the acrobatic dance on France's diplomatic coattails performed by Sir Alec Douglas-Home, foreign secretary under Edward Heath.

These signs notwithstanding, the end of the present era of European division, indecision and appeasement is not even in sight. It will not come until Eruopeans begin to master their grievous economic problems. For the time being, at least, the United States will be left to shoulder her vast responsibilities alone, despite the fact that this is the most critical hour which Europe has faced since 1940.

Colonist - Los Angeles Times

PAGE 5

THE PICK OF Punch

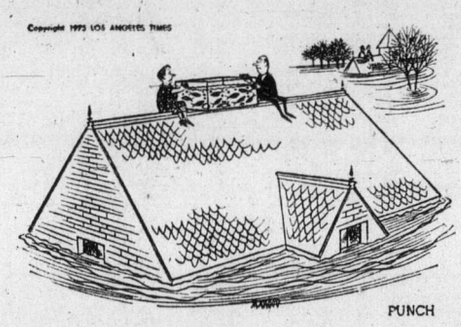

LETTERS TO THE EDITOR **In your opinion...**

Pensioners urged to unite

Pensioners, low and middle income — unite.

As our governments, both federal and provincial seem to ignore the ever increasing plight of the above groups, by gross wasteful expenditures, fantastic wage increases to already overpaid employees, gutless servility to the arrogant and insensate demands of power drunk unions, I suggest the following course to bring them to consider us as citizens and voters:

Let all persons who during 25 to 45 years of hard work have had the guts to try and provide for their retirement unite in one nationwide group, with those on low and middle incomes.

Let all such persons refuse to pay any more 1974 income tax in excess of what has been deducted already, or none exceeding 10 per cent of their gross income.

Let all such persons instruct their pay office for 1975 to only deduct income tax from their cheques as per the following schedule or notify the revenue department of their intention to pay no more for 1975.

Suggested schedule of income tax for pensioners, low and middle income:

(a) Gross income or pension $5001-$7000 1 per cent of gross per year equals $50-$70.

(b) Gross income or pension $7001-$9000 1½ per cent gross per year equals $105-$145.

(c) Gross income or pension $9001-$11,000 2 per cent gross per year equals $180-$220.

I feel that all pensioners (contributory) regardless of the type, have already contributed to the country's economy during their working years, and today with spiralling costs, emphasis on welfare etc. and gross waste by governments, that we should not still pay (as I am paying 10 per cent of my gross pension or 20 per cent of taxable income) to be squandered.

If we unite to follow this, we should be one of the strongest groups in the country and would have some effect as voters.

D. C. S. ABBISS
710-701 Esquimalt Road,
Victoria.

Capital punishment issue

Whose morality is superior?

I have no intention whatsoever of defending (Gorde) Hunter's opinions to all-comers. However, I take issue with some of the false premises Mr. Alexander Stuart's arguments (regarding capital punishment) are based on (Letters to the Editor, Jan. 7).

I count the words "moral, morally" and "morality" no less than 14 times in this defence of total abolition. What makes the presumptuous Mr. Stuart assume HIS morality is superior to any other? (except for the Messrs. Trudeau, Allmand and Goyer's.)

What sanction of morality advocates the saving of some sub-human species so it can again go out and strike at society? What criteria is this Absolute Morality based upon that ignores the plight of the victim and agonizes over its own righteousness?

I, for one, still claim my right to an autonomous conscience and refuse to have some total abolitionist try to foist his doubtful ethics on me.

Incidentally, I rather thought this was what democracy was all about: decision by majority. But in your correspondent's book the test of public issues is a moral opinion!

Another false premise: ethics never sprang forth like a Pallas Athena—they have constantly changed and evolved; so it is quite puerile to drag in Christian-eating lions by the tail.

No doubt future civilisations will frown severely on some of our most cherished institutions.

In his last paragraph Mr. Stuart completely destroys the rationale of his letter: "No society that condones capital punishment can ever instil sufficient respect for life in its citizens." Think about it, just think about what this permissive society has achieved.

FRIEDA KERFOOT,
6244 Rodolph Road, Victoria.

Leave it to the pros

Mayor Peter Pollen is up to his old trick of blaming various educational institutions for the heavy increase in taxes facing us this year.

He should be ashamed of himself for singling out Camosun College which, according to an advertising supplement in the Colonist (Jan. 6), is currently offering courses in palmistry, reading tarot cards and, presumably, searching out the bumps on our heads as a means of determining our present and future abilities and prospects.

The mayor is clearly out of step with modern educational processes which have for their object the employment of useless professors teaching useless skills.

He should stick to water mains and sewers and other strictly municipal matters and leave higher education to the "professionals" who know better than we do what the taxpayers should support.

BILL McCUSKER,
3531 Plymouth Road,
Victoria.

Emotional, environmental

A case for abortion

Re: Rev. Frank Morley's article about abortion (Colonist, Jan. 4—Page 16).

Have the Pope or Mr. Morley ever been in a position where they had to weigh the pro and contra's of abortion? I have not, but I have been close enough to people who had to, to listen to their stories. Therefore I fully realize that to judge properly one has to know:

- The individual's physical strength, which is interwoven with the emotional and mental capabilities, e.g. consciousness.
- The environment, past and present, which no doubt greatly influenced the decision.

No healthy well-adjusted, comparatively secure human being favors an abortion, but there still is a large amount of poor health in our so-called affluent societies. It is perhaps partly due to traditional behavior patterns which favor the strong, in accordance with nature's law.

The victims of this attitude are individuals who feel rejected, abused and incapable of coping with the intricasies of life. To these people life is not beautiful, but harsh, cold and lonely. The feeling of despair and confusion can be strong enough to make them lose the will to live.

My question is this, is it fair to these people to have children? And above all is it fair to the child to be born in an environment where all the odds are against it?

It is not up to us to make the decision, unless we can completly rebuild someone else's life. Perhaps some day, that might be possible. In the meantime we have to make the best of it and help each other to the limit of our abilities, no matter who, or what we are. It is no use worrying about our image in history, it is reality that counts.

IDA G. WEISSE,
666 Wagar Avenue, Victoria.

Taxpayer takes objection

'Absentee' alderman

Now that we have an alderman in Esquimalt who is willing to speak up and object to having a man on our council who resides in Campbell River, I would like to suggest to the taxpayers, and that includes everyone eligible to vote in Esquimalt, that they write to Premier Barrett and tell him their feelings in this matter.

The provincial government has made it legal, but I certainly don't feel that Ald. McCreadie has been representing me while he's resided in Campbell River for the past six months even if he has driven 390 miles to attend meetings.

When I told him so, he said I "can contact him through the clerk who will relay my message."

That could create quite a telephone bill and taxes are skyrocketing enough without long distance calls to absentee aldermen.

I object to the comparison your reporter made when he stated, "Mayor Pollen resides in Oak Bay and Alderman Sam Bawlf resides in Saanich." There's a vast difference between Greater Victoria and Campbell River.

PAT DUNLOP,
301-625 Fernhill Road,
Victoria.

Barrett and the dams

As a subscriber to National Geographic I was surprised to hear the government claim of mismanagement confirmed by an article in the above American journal.

In an article on the development of the Columbia River we hear Al Larsen, logging superintendant for Canadian Cellulose saying "I'm glad the Premier understands about drowning timber. When some forest rangers gives our loggers hell for leaving a high stump from a tree cut in deep snow, I think about all that forest flooded behind Mica Dam — enough to supply a pulp mill for 30 years — it makes me ill."

No doubt it distresses many British Columbians anxiously looking for work in this time of unemployment and inflation.

With the above in mind I hope the recently announced go-ahead for a further dam near Trail will not only bring short-term construction jobs but with good management forestry and conservation jobs for future occupationns.

In another part of the article the premier informs us the Columbia River Treaty ripped us off for three times the amount originally estimated. It makes it obvious our previous government had little business acumen.

Naturally we must all hope Mr. Barrett, if and when negotiations with the Americans on further sharing of the waters take place, will be better qualified.

R. GARBUTT,
315-3868 Shelbourne St.,
Victoria.

If you have something on your mind, writing a letter to the editor may get it off your chest. Please be brief; others want space, too. If you prefer to use a pseudonym, do so, but name and address must be given, in confidence, before any letter can be considered for publication.

Diplomats' analysis

North Vietnam applies squeeze

By GEORGE ESPER, from Saigon

North Vietnam's current offensive is a six-month, dry-season campaign to force the Saigon government to carry out the political provisions of the Paris peace agreement in a way favorable to the communists, according to western diplomats.

"North Vietnam doesn't believe a general offensive is necessary," said one diplomat. "They feel they can accomplish their aims with limited military actions."

Western analysts say the capture this week of Phuoc Binh City, a provincial capital 75 miles north of Saigon, was part of Hanoi's strategy of reducing the South Vietnamese government's presence in the countryside, expanding control of the population to give credibility to the idea of a Communist government in the south and inflicting heavy losses on the South Vietnamese army.

These analysts say that the underlying goal is the ouster of President Nguyen Van Thieu.

Negotiations to carry out the political provisions of the peace agreement have been suspended since last April. The main stumbling point appears to be a provision in the agreement calling for formation of a Council of National Reconciliation and Concord, made up of the Saigon regime, the Viet Cong and an undefined "third force."

"Saigon says the third element is to be chosen by both sides and the council's function is only to organize general elections," said one diplomat.

"The Viet Cong say the third element is not to be chosen by two sides, that anyone who shows up can belong, and that the council's function is to take over the government until elections are organized.

★ ★ ★

"This is an irreconcilable difference. You can't charge either side with bad faith for refusing to accept the other's definition."

Thieu believes that the Viet Cong's version would be the first step toward a coalition government that would lead to a Communist takeover of the South.

The Viet Cong is said to fear that it could not win a general election as long as Thieu controls the administrative machinery and government, including the army and police.

One western analyst said the North Vietnamese and Viet Cong "want to make it so uncomfortable for Thieu that he'll quit or be forced out by the generals, or force a political situation which would snowball into a regime they can deal with."

Some western diplomats say Thieu is in a strong position now with the backing of his own army and the U.S. government, and they predict he will seek a third term in the presidential election next October. But they say his future depends on the military situation and whether the army crumbles.

Associated Press

A Classic.
LORD SELKIRK
ESTATES

A classic concept in living, in comfort, in convenience. Lord Selkirk Estates. We've borrowed a name from history, and now we're making history of our own. This is superb contemporary living for the discerning few, because, like all true classics, Lord Selkirk Estates is a limited edition: only 38 units comprise the collection. Our many luxury features are complimented by the peaceful setting overlooking the Gorge Waters on quiet Selkirk Avenue. To appreciate the complete concept of this classic new condominium complex, you must see it first hand. For full details and a personal invitation, call Bayshore Realty. But plan to do it very soon, Lord Selkirk Estates is a limited edition.

Priced from $39,000 to $48,000
High Quality Wall-To-Wall Carpeting / 2 Balconies / Deluxe "U" Kitchens / Dishwashers (optional) / Some Skylights and Family Rooms / 2 Bedrooms / 2 Bedrooms and Den / Laundry Room within Suite / Sauna / Covered Breezeway to Entrance / Whirlpool Bath / Fully Landscaped

853 SELKIRK AVE.

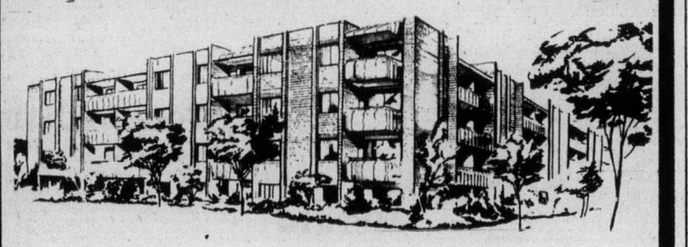

Open for viewing: Mon. through Sat. 1:30-5:00 p.m.

Bayshore Realty Ltd.
512 FORT STREET, TELEPHONE 388-6424
A CONCORD DEVELOPMENT

Toronto trading

TORONTO (CP) — The Toronto stock market closed Thursday with another broad gain in its longest running rally in almost a year. Trading was moderate.

Although lagging somewhat in early trading, prices rose steadily during the afternoon to close higher for the 10th straight session the longest uninterrupted rise since last February.

The western oil index was one of the strongest in the market, up 5.43 to 134.06, a high since Nov. 18, and base metals gained 1.41 to 60.37. Golds eased slightly following strong gains on Wednesday, with the index off 1.25 to 386.84.

Advances outnumbered declines by three to one.

Analysts cite several factors contributing to the rally, including the trend to lower interest rates. They say there has been more institutional activity this week after the lull during the holiday period.

CLOSING AVERAGES

154 Industrials	165.41	— .69
12 Golds	387.89	— .20
29 Base Metals	59.36	+ .40
19 Western Oils	131.69	+3.06

BOX SCORE

	Thurs.	Wed.
Issues Traded	630	639
Advances	350	342
Unchanged	176	165
Declines	104	132
New Highs 1974-75	5	3
New Lows 1974-75	5	9

ACTIVE STOCKS

Volume		Close	Chge
47695	IU Intl Corp	10	+ ¾
43801	Con Gas	14⅞	+ ⅛
40300	Premier Cablevsn	7¼	+ ⅜
32020	Brascan A	11¾	— ⅛
30088	Imp Oil A	25¼	+ 1⅝
28158	Massey	15⅝	+ ⅜
24335	Bow Valley	11¼	+ ⅜
22621	Bank of Mtl	13⅜	+ ⅛
21200	Home Oil A	20⅝	+ ¾
18590	Cornat Inds	430	+ 5
	Oils		
36200	Trans Cda Res	57	+ 6
35595	Cda South P	190	+18
34520	Untd Canso	8⅜	+ ⅜
30800	West Decalta	355	+35
30180	Cda Superior	24⅛	+ ¼

GROUP AVERAGES

Banks	269.66	+3.04
Beverages	313.95	— .85
Chemicals	100.29	+1.12
Communications	350.01	+6.37
Construction material	132.65	+3.92
Food processing	266.33	+5.07
General manufac.	136.04	+ .87
Industrial mines	97.46	+1.04
Merchandising	318.01	+8.78
Oil refining	190.81	+10.5
Paper-forest products	101.96	+ .26
Pipelines	146.53	+1.27
Real estate	143.65	+1.17
Steels	198.12	+1.01
Trust and loan	238.81	+4.05
Utilities	138.52	+1.04
Miscellaneous	111.63	+1.31

Up 16; down 1

MARKET REPORT

Closing quotations for Friday, Jan. 10, 1975

Quotations supplied by The Canadian Press, Richarson Securities, Pitfield Mackay Ross and Co. Ltd., Merrill Lynch, Royal Securities Ltd., A. E. Ames and Co., Pemberton Securities, McLeod Young, Weir and Co., Dominion Securities Corp., Harris and Partners Ltd., Bongard, Leslie and Co. Ltd., the Royal Bank of Canada and the Bank of Nova Scotia.

TORONTO CLOSING STOCKS
Distributed by CP
Toronto Stock Exchange—Jan. 9

Complete tabulation of Thursday transactions. Quotations in cents unless marked $. z—Odd lot, xd—Ex-dividend, xr—Ex-rights, xw — Ex-warrants. Net change is from previous board-lot closing sale.

Stock	Sales	High	Low	Close	Net Ch'ge
A and B					
Abby Glen	9200	240	233	235	
Aby Gln w	1000	58	58	58	+ 5
Abitibi	10137	$9¾	9½	9¾	+ ⅛
Acklands	550	$11¾	11⅝	11¾	
Acklnd 2p	200	$12	11¾	11¾	
Acres Ltd	1560	$5¼	5⅛	5¼	— ⅛
Acres wt	z200	1	1	1	
Adanac M	500	28	28	28	
A.G.F.M	800	135	125	135	+20
Agnico E	3600	$5¾	5⅝	5⅝	
Agra Ind	3200	$5½	5¼	5½	+ ½
Akaitcho	4100	170	165	170	+ 5
Albany	4500	24½	24½	24½	— ½
Alt EG	12200	$5⅛	470	5	+35
Alta Gas A	7506	$11¼	11⅛	11⅛	— ⅛
Alta Nat	z75	$14¾	14¾	14¾	
Alcan	7525	$20½	20⅛	20½	
Alcat	100	$21	25	25	
All-te	1800	10	15	10	
Alliance B	500	400	395	40	
Alminex	300	435	430	435	+ 5
Alpa Ind	200	$9⅞	9⅞	9⅞	+ ⅜
Am Bonza	3950	190	185	185	
Am Larder	6500	54	40	53	+13
Am Eagle	500	45	45	45	+ 5
A Quasar P	1600	$10½	10	10½	+ ¼
Andres W	425	$8¾	8⅜	8½	— ¼
Anglo-C	100	$19	19	19	
Ang CT 265	200	$25	25	25	— 1
Ang CT 290	200	$28⅜	28½	28½	+1½
Ang CT 315	108	$31⅜	31⅜	31⅜	+ 2
Ang U Dev	3000	68	65	68	+ 5
Aquitaine	1800	$15¼	14⅝	15¼	+ ¾
Argus C pr	400	$10⅜	10⅜	10⅜	+ ⅛
Asama	13100	$8⅛	7½	8⅛	+ ½
Asbestos	z50	$13¼	13¼	13¼	
Ashland C	1100	$6	6	6	
Atco A	300	$11⅛	11	11	
Atlas Yk	9000	12½	12½	12½	+1½
Ato Hard A	420	$8½	8½	8½	+ ⅛
Bad Boy	z50	350	350	350	
Ballndery	4866	100	84	95	+17
Banister C	600	470	460	470	
Bankeno	5950	160	148	155	+ 9
Bank B C	164	$15½	15½	15½	
Bk BC r	z455	39	25	30	
Bk Mtl	22621	$13¼	13⅛	13⅜	+ ⅛
Bank N S	4763	$36½	36	36½	+ ½
Baton B	z13	470	470	470	
Becker B p	700	400	400	400	+ 5
Bell Can	15392	$45⅛	44¾	45	+ ¼
Bell A pr	310	$44¾	44¾	44¾	
Bell B pr	425	$46	45½	46	+ ½
Bell C pr	z5	$26½	26½	26½	
Bell D pr	4100	$51	50½	50¾	+ ¼
Beth Cop A	226	$8⅞	8¾	8⅞	+ ⅛
Bl Hawk	6000	34	32	34	+ 2
Black P A	600	295	285	285	+10
Block Bros	1700	325	325	325	
Bombrder	200	210	210	210	+ 5
Bovis Cor	3700	106	100	104	— 1
Bow Val	24335	$11½	10¾	11¼	+ ¾
BP Can	1346	$9¾	9¼	9¾	+ ¾
Bralor Res	1000	155	155	155	+ 5
Bramalea	230	360	360	360	—20
Brameda	3500	34	34	34	
Brscn A	32020	$11⅞	11½	11¾	— ⅛
Brenda M	1060	315	295	310	+10
Brinco	300	$6⅞	6⅞	6⅞	— ⅛
Br Am Bnk	z30	$15	15	15	
BC Forest	1000	$11	11	11	— ⅛
BC Sugar A	z10	$20	20	20	
B Phone	100	$49¼	49¼	49¼	+ ¾
BCPh 4¾ p	300	$46	46	46	— ¾
BCPh 1956	200	$46	46	46	— ½
BCPh 5.15	100	$52	52	52	+ 4
BCPh 5¾ p	100	$57	57	57	+ 2
Broul R	500	34	34	34	
Brunswk	953	385	375	385	+15
Budd Auto	235	410	405	410	
Budd A w	1000	125	120	120	+10
Bulora Cor	4400	135	135	135	
Burns Fds	200	$9½	9½	9½	+ ½
C					
Cad Frvw	6859	$11	10⅝	11	+ ¼
CAE A	100	$6⅞	6⅞	6⅞	— ⅛
Cal Pow	203	$22½	22½	22½	
Cal P 4½ p	z10	$43¾	43¾	43¾	
Cal P 7 p	z50	$71½	71½	71½	
C Mine	10000	17	15½	17	+ 3
Camflo	9650	$13	12¼	12¼	— ¼
Cam Chib	3000	310	305	305	+ 5
Campau A	200	405	405	405	
Campau 7p	100	$7½	7½	7½	+ ¼
Can Cem L	z41	$9½	9	9	
C Cem L p	119	$14	14	14	+ ½
C Geo	10100	48	45	48	+ 3
Can Malt A	100	$24½	24⅛	24⅛	— ⅛
CNor W	19200	255	246	255	+ 5
C Pakrs C	600	$18⅞	18¾	18⅞	+ ⅞
Can Perm	4100	$18¼	17½	18	+ ⅜
CS Pete	35595	194	172	191	+19
CSL pr	956	450	450	450	
C Cablesy	100	$10⅞	10⅞	10⅞	+ ⅜
C Cable w	100	130	130	130	+15
Cdn Cel	4050	$5⅛	495	5⅛	+32
CC Man A	625	$17	16½	17	— ¼
CE Gas	21100	220	201	220	+15
C Found pr	125	$8	8	8	— ⅛
CGE	z50	$19	19	19	
C Homestd	6500	275	243	275	+32
C Hydr	6400	440	410	440	+15
C Imp Bank	6408	$23½	23	23¾	+ ⅛
CIGO	10473	$6⅜	6⅛	6⅜	+ ⅛
CIL	515	$18⅛	18	18⅛	+ ⅛
C Int Pow	6900	$11¼	11	11¼	+ ¼
C Len	17000	9	9	9	+ 1
C Manoir	100	340	340	340	
C Marconi	100	290	290	290	+ 5
C Merrill	1600	225	210	225	+45
C Ocdental	100	$8	8	8	+ ½
CP Inve	6539	$12⅝	12½	12½	
CP Inve pr	500	$25	25	25	
CP Ltd	9310	$14¾	14⅜	14¾	+ ⅛
CPL A p	100	$8¾	8¾	8¾	
C Reserve	800	190	190	190	
C Sup O	30180	$24¼	23½	24⅛	+ ¼
Cdn Tire	3213	$36¼	36	36¼	
Cdn Tire A	1525	$38¾	38	38¾	+ ½
C Ulties	1200	$7⅞	7⅞	7⅞	
CUtil 6 pr	z5	$55	55	55	
C Util $1.25	200	$15⅞	15⅞	15⅞	+ ⅛
C Util w	2200	135	133	135	+ 5
CWN G 4 pr	100	$8¼	8¼	8¼	+ ¼
Caron 6 pr	100	$70½	70½	70½	—3½
Capit Div	z200	24	24	24	
Cara	300	350	350	350	+10
Carl OK	4700	238	226	226	— 9
Carl OK A p	325	$17	17	17	+ ½
Carl OK B p	800	$20	19	20	+1¾
Carrier w	2000	5	5	5	+ 3
Cassiar	225	320	315	320	— 5
Celanese	4010	385	375	385	—10
Celanes 1 p	100	$9½	9½	9½	+ ⅜
Cent Pat	1000	82	82	82	+ 4
CFCN	200	$5¼	5¼	5¼	+45
Charter Ol	300	400	400	400	
Chib Kay	5000	13½	13½	13½	— ½
Chieftan D	2200	490	450	490	+40
Chimo	500	88	88	88	
Chrys	12160	$9⅜	9⅛	9¼	+ ⅛
CHUM B	100	$6¼	6¼	6¼	+ ¼
Coch Will	6100	107	100	100	— 7
Coldstm	500	91	91	91	+ 1
Compr Ap	z100	$9¾	9¾	9¾	
Cominco	2132	$26¾	26¼	26½	
C Holiday I	1830	350	340	340	+ 5
CHIns A p	525	$18½	18	18½	+ ½
Computel	z40	$5	5	5	
Comtech	500	350	350	350	
Coniagas	1000	125	120	125	
Con Bath	2150	$24⅞	24¼	24¼	— ⅝
Con Bath p	675	$15¼	15¼	15¼	— ¼
Con Bath w	3307	6	6	6	
C Bath 68 w	1000	$9	8¾	8¾	— ⅜
Con Bldg	3400	215	205	215	
C Fardy	16200	86	81	85	+ 7
C Durham	5000	57	55	56	— 2
C Marben	z60	34	34	34	
C Morisn	1700	112	109	112	+ 6
C Nichl	15033	15	13	14½	+1½
Cons Prof	6500	38	36½	36½	—1½
C Rambler	2200	155	152	155	
C Rexspar	5000	18	18	18	+ 1
Con Textle	837	160	160	160	
Con Distrb	1100	$6⅝	6⅝	6⅝	
C Gas	43801	$15	14¾	14⅞	+ ⅛
Con Gas D	1600	$22¾	22¼	22¾	+ ¾
Con Glass	565	$11½	11	11½	+ ½
Control F	200	150	150	150	—10
Conwest	600	225	220	225	+ 5
Cop Fields	1166	90	90	90	
Corby vt	225	$17	16⅞	17	+ ½
Corby B	z12	$17¾	17¾	17¾	
Cornat I	18590	430	425	430	+ 5
Corontn p	200	155	155	155	+ 5
Corp Food	z24	285	285	285	
Coseka R	6700	185	171	180	
Costain R	100	$5¾	5¾	5¾	— ⅜
Courvan	z75	9	9	9	
Craigmt	2150	355	340	355	+10
Crain R L	400	$9½	9½	9½	
Crestbrk	200	250	250	250	— 2
Crwn Life	229	$49⅜	49⅜	49⅜	+ ⅛
Crwn Trst	125	$14	14	14	— 2
C Zelrba A	z25	$14¾	14¾	14¾	
Crush Intl	350	$6¼	6	6¼	+ ⅛
Cuvier M	8000	89	85	89	+ 3
D to G					
Decca	28600	200	185	200	+20
D Eldona	1000	25	25	25	+ 2
Denison	5690	$42	41¾	42	+ ¼
Dicknsn	9725	$8	7½	7½	— ⅛
Distl Seag	5364	$33½	33¼	33½	
Dome	2090	$48¾	48	48	
Dome Pete	6435	$21⅛	19⅝	21	+1¼
D Bridge	8700	$20¼	19	20¼	+1¼
D Citrus	100	425	425	425	+35
D Explor	2500	22	22	22	
Dofasco	4275	$23¾	23⅜	23½	+ ¼
Dom Store	5460	$16⅜	16⅛	16⅜	+ ⅜
D Textie	2625	$7⅜	7¼	7¼	+ ⅛
Domtar	5309	$18⅞	18⅝	18⅞	
DRG Ltd A	100	$6¾	6¾	6¾	+ ¼
Dunde Pal	2522	23	22	23	+ 2
Du Pont	z50	$20	20	20	
Dylex A	1200	445	435	440	
Dynasty	1350	$7⅛	7	7⅛	
Estn Can S	200	$9⅞	9⅞	9⅞	
Estn Prov	100	295	295	295	
East Mal	2425	330	315	315	—15
East Sul A	1300	151	149	151	+ 4
Ego Mines	8000	69	67	67	+ 2
E-L Fin w	2000	59	59	59	
Electro A	200	465	465	465	+ 5
Emce	100	$5¼	5¼	5¼	+ ¼
Extnd	11100	400	380	400	+ 5
Faalcon C	3806	$6⅜	6¼	6⅜	+ ⅛
Falcon	4594	$28	26¾	28	+ ⅜
Farm Mer	100	400	400	400	
Fed Ind A	100	455	455	455	+ 5
Fed Pion	z50	$14	14	14	
Fidelty r	z600	7	5	7	
Fields S	500	$9¼	9	9¼	+ ⅜
Finning T	500	$7¼	7⅛	7¼	+ ¼
F City Fin	200	$6⅜	6⅜	6⅜	
Foodcrp L	400	105	105	105	+ 5
Foodex S	550	215	215	215	+ 5
Ford Cnda	910	$58	58	58	
F Sea A pr	2000	$5½	5½	5½	+ ¼
Francana	400	$9	8⅝	9	+ 1
Fraser A	225	$19¾	19¾	19¾	— ⅜
Frobex	3000	11	11	11	+ ½
GH Steel	600	$6¾	6¾	6¾	— ⅛
Gaz Metr	3500	$5	485	5	
Gen Distrb	6900	$7	7	7	
GMC	430	$36¼	35	36¼	+ ⅞
Genstar L	730	$15½	15½	15½	— ¼
Gnstar L w	1200	415	405	415	—10
Gt Mascl	1327	56	56	56	+ 2
Gt Mas r	5000	½	½	½	
Giant Yk	210	$11	11	11	
Gibraltar	8550	395	385	385	—10
Glendale	100	160	160	160	
Graft G	100	$20¾	20¾	20¾	— ¼
Granduc	500	118	118	118	+ 8
Granisle	100	$11½	11½	11½	
Gt Oil Sds	100	$5⅞	5⅞	5⅞	+ ⅛
GL Nickl	1500	60	55	55	—15
GL Paper	100	$15½	15½	15½	+ ½
Gt W Life	100	$51	51	51	+ ½
Greyhnd	400	$13	12¾	13	
Guar Trst	2457	$5⅜	5⅛	5⅜	+ ⅛
Gulf C	12620	$26½	25	26½	+1¼
Gulfstrem	3500	20	20	20	+ 1
H to L					
Hambro C	3000	175	170	175	+20
H Group	1200	395	365	395	+35
Hardee	2050	94	94	94	
Hard Crp A	920	405	390	405	+25
Hard Crp C	610	405	390	405	+15
Harris J S	3100	445	435	445	+10
Hawker S	1900	455	435	440	—25
Hayes D A	117	425	425	425	+ 5
Highmont	500	60	60	60	— 5
Holinger A	6040	$25¾	25	25¾	+2¼
Homco A	200	210	210	210	—15
Ho OA	21200	$20¾	20	20⅝	+ ¾
Home B	1550	$18	18	18	+ 1
Houston O	8400	150	135	140	+10
Hud A	12875	$15	14¼	15	+ ½
Hud Bay B	z80	$14½	14½	14½	
H Bay Co	2763	$13⅛	12¾	13⅛	+ ⅜
HB Oil Gas	3832	$20½	19¾	20⅛	+ ½
Huron Eri	412	$25	24⅞	25	+ ¼
Husky Oil	5500	$14	13¾	14	
Husky E w	540	445	445	445	+10
Hydra Ex	2000	50	50	50	— 1
IAC	890	$18⅝	18¼	18⅝	+ ⅜
IAC 4½ p	z25	$45½	45½	45½	
Imasco A	800	$24¾	23½	24¼	+ ⅜
IOil A	30088	$25⅛	23¾	25¼	+1⅝
Indal Can	2700	$10	9¾	10	+ ⅛
Inland Gas	1454	$8	7⅛	8	+ ⅞
ICity	10800	360	350	355	— 5
Intrmetco	300	420	410	420	
IBM	254	$165	163	165	+ 2
I Chemiy	1500	215	180	215	+40
Int Mogul	1200	239	235	239	
Inco A	18709	$22	21⅜	22	+ ⅜
Inco B	550	$22	22	22	+ ½
Int Obaska	3500	13	13	13	— 1
Interpool	375	$9¼	9⅛	9¼	
Intpr Pipe	9980	$13⅜	13	13¼	— ⅛
Int Pipe w	900	225	225	225	
Ipsco	1000	$14⅜	14⅛	14⅜	+ ⅜
Inv Group	1000	$5¾	5¾	5¾	
Inv Grp A	2575	$6⅛	6⅛	6⅛	+ ⅛
Inv Grp 5 p	200	$13¼	13⅛	13¼	+ ⅜
Irwin T A	100	185	185	185	+10
Iso	4100	85	85	85	
ITL Ind	100	110	110	110	+12
IU Intl	47695	$10	9¼	10	+ ¾
Ivaco Ind	1100	$11	10¾	10⅞	+ ⅝
IWC Com	200	110	105	110	+10
Jannock	1100	$5½	5¼	5¼	— ¼
Jannock A	200	$10¾	10¾	10¾	— ½
Jannock B	100	$10⅞	10⅞	10⅞	— ⅛
Jelex	5000	11	10½	10½	
Jorex Ltd	6000	18	16½	18	+ ½
Joutel	1000	41	41	41	
Kaiser Re	6515	$5⅛	495	495	— 5
Ksr w	16850	249	234	234	—15
Kam Kotia	2200	65	60	65	+ 8
Kaps Tr	11200	129	123	129	— 1
Keen Ind	200	235	232	235	+20
Keeprite B	1100	475	465	465	+30
Kelsey H	300	$6	5¾	6	+ ⅜
Kerr A A	6400	$10⅛	10	10	+ ¼
Koffler	2400	325	320	320	
Koffler A p	1300	$6¼	6⅛	6¼	+ ⅛
Koffler w	1000	35	35	35	+ 5
Labatt A	1181	$16¾	16½	16⅝	— ⅛
Lab Min	200	$26	25⅛	26	+ 2
Laidlaw T	2900	435	430	435	+20
Lallaw B p	1200	475	470	475	+ 5
LOnt Cem	z50	295	295	295	
L Shore	510	355	355	355	+15
Lasitr Km	2000	26	26	26	— 2
Lau Fin	700	$7½	7½	7½	+ ¼
Leigh Inst	1725	175	165	165	—15
Levy A pr	z25	$5⅛	5⅛	5⅛	
LL Lac	2610	169	165	165	— 5
Lob Co A	1240	$5¾	5⅝	5⅝	+ ⅛
Lob Co B	1000	$5¾	5⅝	5¾	+ ¼
Lob Co pr	225	$21¼	21¼	21¼	+ ¼
Lob Ltd Ap	150	$14	14	14	+ ⅛
Lob Ltd Bp	z50	$14⅜	14⅜	14⅜	
Lob Inc	200	325	300	325	+50
Lochil	19500	96	88	96	+12
Loeb M	500	280	280	280	
Logistec C	800	140	130	130	—20
Lost Riv	15800	230	220	230	+ 6
M to O					
Maclarn A	z50	$27¾	27¾	27¾	
Mclan H A	6300	$6	6	6	
M Cable	200	$7	7	7	+ ½
MB Ltd	4187	$22½	22¼	22½	+ ⅜
Madeline	2025	220	213	220	+10
Magnason	500	140	140	140	+14
Magnetcs	2182	32½	31	31	— 2
Magnum	z20	$20	20	20	
Maist Wil	5700	255	222	255	+30
Major H D	1200	310	300	300	
Man Bar	6500	90	85	90	+10
M Lf Mills	200	$23¼	22¾	22¾	— ⅜
Marcana	500	12	12	12	
Maritime	2325	$15¼	15¼	15¼	
Markel F	100	225	225	225	+25
Martin	4000	29	29	29	+ 1
Mas F	28158	$15⅝	15⅛	15⅝	+ ⅜
Matchan	4500	14	11½	14	+ 1
Mattgmi	115	$13¼	13¼	13¼	+ ¼
Mc Adam	8500	30	29	30	+ 3
McGraw H	100	380	380	380	+20
Mc Intyre	836	$32½	31⅞	32½	+ 1
Mc Lghl	10925	$7½	7⅜	7⅜	+ ⅜
McLagn w	2000	40	40	40	+ 5
MDS Hlth	200	150	150	150	+10
Mentor	1000	135	135	135	— 5
MEPC w	100	145	145	145	
Mercantil	2959	$14¼	13½	14¼	+ ¾
Mercn r	32803	126	110	125	+13
Meta U	15000	9½	8	9	
Met Stores	750	$11¼	11¼	11¼	+ ¼
Met Str 67 p	150	$14¼	14¼	14¼	+ ⅜
Mex LP	z87	$5	5	5	
Microsyst	7845	250	230	240	+10
Micrsys w	3100	110	108	110	+ 5
Midrim	5000	13	12	13	
Mindamr	2100	20	20	20	
Moffat A	100	475	475	475	+75
Molson A	2950	$15⅛	15	15	— ¼
Mtl Trust	100	$13½	13½	13½	+ ¼
Moore	3875	$40⅝	40	40⅝	+ ⅛
Mt Wright	7500	24½	22	24	
Multi-Mi	4000	47	45	47	+ 4
Multi Acc	437	290	290	290	
Murphy	200	450	450	450	+25
NaChrs I	4835	$7⅜	7⅛	7¼	— ⅛
Nat Trust	625	$16	16	16	— ½
Neonex	5200	135	125	135	+ 7
NB Tel	z117	$12	11¾	11¾	
New Cal	1500	14	13	14	— 1
N Kelore	9000	21½	21	21	— ½
Nor	23500	11	8	10	+ 3
N Que Ragl	800	225	205	225	+20
N Senator	9500	22	20	22	+ 1
Nfld LP	300	$11	11	11	+ ¼
Nor Acme	3500	11	11	11	
Noranda A	5815	$30⅞	30	30¾	— ⅛
Nordair L	2000	200	200	200	
Normick P	1000	170	170	170	— 5
NC Oils	3500	300	275	300	+10
N Canada	1500	38½	38½	38½	—1½
Nor Ctl G	7871	$9⅞	9½	9¾	+ ⅛
Nor Ctl B p	658	$17	17	17	+ ⅜
Nor Ct 150 p	700	$18	17¼	18	+ ⅜
Nor Ctl w	4000	195	175	195	+ 5
Nor Elect	4201	$18	17	18	+1¼
NE Bell w	5580	295	270	285	+15
Northgat	810	300	300	300	
Northld	7500	13	12	12	— ½
Nowsco W	200	$7	7	7	+ ½
NSI Mark	7500	80	80	80	
Nudlama	2250	70	70	70	+ 5
Numac	14700	$11	10	10¾	+ ⅞
Nu-Wst A	985	$5¼	5⅛	5¼	— ⅛
NW Fin	z21	65	65	65	
Okwd	21400	75	62	73	+ 8
Obrien	1100	45	45	45	— 3
Ocdentl Pt	200	$13⅝	13⅝	13⅝	— ⅜
Ocelot Ind	9700	425	400	425	+25
Oil Patch	100	175	175	175	+25
Ontario Tr	200	250	250	250	—10
Orchan	3800	310	284	310	+25
OSF Ind	400	335	325	325	
Oshawa A	2850	$5	485	490	+10
Oshawa w	500	24	24	24	+ 2
P to S					
Pac Coper	1000	49	49	49	+ 4
Pac Pete	9260	$15⅜	14¾	15⅜	+ 1
Page Pet	2600	135	130	135	+10
Paloma P	1000	60	60	60	+ 8
Pamour	4650	$8⅜	8¼	8⅜	
Pancana I	1350	53	52	53	— 5
PanCdn P	1800	$9	8⅞	9	
Pan Centr	8400	110	100	110	+10
P Ocean	26275	$7¾	7¼	7¾	+ ½
Pe Ben O	2900	210	210	210	+ 9
Pembin A	200	200	200	200	
Penningtn	100	$5¾	5¾	5¾	+ ⅜
P Dept S	200	$6½	6½	6½	+ ⅛
Peyto O	10100	280	265	280	+12
Philips	12200	$10⅜	10	10⅜	+1⅛
Photo Eng	z4	$16½	16½	16½	
Pick Crow	2021	27	26	26	— 4
Pine Point	1615	$26¼	25¾	26¼	+ ¾
Pitt Eng C	300	$7¼	7	7¼	+ ⅜
Place G	4000	22	21	22	
Placer	450	$14½	14¼	14½	
Pominex	6200	53	50	53	+ 4
Pow Corp	200	$8½	8¼	8½	+ ⅛
Pow Crp pr	200	$22⅞	22⅞	22⅞	+ ⅛
Prado Exp	100	140	140	140	
Pre Cab	40300	$7¼	6⅞	7¼	+ ⅜
Preston	500	$10½	10⅜	10⅜	+ ⅛
Price Co	873	$13⅜	13½	13½	— ¼
Provigo	z70	$7	7	7	
Prov B Can	200	$13¼	13¼	13¼	+ ¼
Pure Silv	1700	145	142	145	
Purs G	15900	125	115	115	— 8
Q Brdcast	600	375	350	350	+10
QCI Ind	500	85	85	85	+ 5
Qasar Pet	2900	180	165	180	+20
Q Mattgmi	6500	34	34	34	+ 2
Que Sturg	5900	$5½	5	5	— ⅜
Radiore	2000	20	20	20	+ 5
Ram	200	180	180	180	
Ranger	6485	$15⅞	15¼	15¾	+ ⅛
Rnk Org A	5400	205	190	205	— 5
Rayrock	1000	90	90	90	— 1
Realty w	1000	69	69	69	+ 9
Rdpath A	z52	$17⅞	17⅞	17⅞	
Reed Pap A	950	$19⅜	19¼	19½	
Reed Oslr A	3100	425	420	425	+ 5
Reichhold	1800	$21½	21	21⅜	+ ⅜
Reich wt	200	$12⅞	12⅞	12⅞	+1⅛
Reitman A	540	$8	7¼	8	+ ¾
Repub Res	1000	21	21	21	+ 1
Res Sry	12700	115	105	115	—10
Revelstk	125	$5¾	5¾	5¾	+ ⅜
Revelstk p	100	$11¾	11¾	11¾	
Revn P	45800	85	78	83	— 2
Rio Algom	2798	$19¾	19⅜	19¾	+ ¼
Rio 580 pr	z15	$59	59	59	
R Little	600	190	190	190	
Rolland	200	$7¾	7¾	7¾	— ¼
Roman	8320	$11	10¼	11	+ ¼
Ronyx Cor	5000	69	69	69	+ 3
Rothman	z10	$9½	9½	9½	
Rothm A p	200	$64⅞	64⅞	64⅞	+2⅞
Rothm 2p	1400	$13⅜	13	13⅜	+ ¼
Royal Bnk	7932	$27⅞	27½	27⅞	+ ⅜
Royal Tr A	2550	$23	22¼	23	+ ⅞
Russel A	700	$13⅜	13¼	13¼	— ⅛
Ryanr	18000	8	6	6	
StL Corp p	z30	$57½	57½	57½	
Scot York	2700	140	130	140	+11
Scurry Rn	z71	$11⅞	11⅞	11⅞	
Scythes	100	$30¼	30¼	30¼	
Seaway pr	200	455	450	450	
Seaway w	z200	40	40	40	
Shaw Pipe	200	350	350	350	+35
Shell C	20210	$13	12¼	12⅞	+ ½
Sherr	10790	$5¾	5⅝	5¾	+ ⅛
Siebens	5032	$6⅜	5¾	6¼	+ ½
Silvmq	1000	19	19	19	— 1
Silverwd A	100	$8¼	8¼	8¼	
Simps	17525	$7⅜	7	7¼	+ ⅜
Simpson S	2568	$9¼	9⅛	9¼	+ ¼
Sklar M	1000	290	245	290	+45
Sklar W	4800	155	130	155	+25
Skyline H	600	275	270	275	+ 5
Slater Stl	400	$9½	9½	9½	
Slat W Can	1200	440	440	440	—10
Slate Walk	500	80	80	80	— 5
Sobey Stor	100	400	400	400	
Sogepet	8200	98	82	98	+20
Southm A	1400	$25	24	25	+ 1
Spooner	1100	17	17	17	+1½
Stafford	100	280	280	280	—20
Sf Brodcst	400	$8	7⅞	8	
Stelco A	3196	$27½	27	27¼	
Steinbg A	400	$17	17	17	+ ½
Stuart Oil	175	$10¾	10¾	10¾	
Sud Cont	2500	55	51	55	+ 2
Sulivan A	1412	155	150	155	+ 5
Sunbrst E	5000	10	10	10	
Sundale O	9000	330	310	330	+15
Superior E	z400	46	46	46	
Surpass C	1000	90	90	90	+ 8
Systems D	1550	315	310	315	+15
T to Z					
Tara	100	$13¾	13¾	13¾	
Teck Cor A	500	230	225	230	+10
Teck Cor B	210	200	200	200	— 5
Texaco	250	$29½	29	29½	+ 2
Texasglf	4000	$24⅛	24	24⅛	+ ⅛
Texmont	2000	17	17	17	+ 1
Texore	1000	16	16	16	+ 1
Thom N A	1350	$10⅝	10½	10⅝	— ⅛
Tombill	4700	78	75	78	+ 8
Tormex M	1500	115	115	115	
Toromont	500	220	220	220	+10
Tor Dm Bk	7156	$34⅜	33⅞	34½	+ ½
Tor Star B	2530	$10	10	10	
Total P	13980	$5	445	490	+55
Total P A p	600	$9¾	9⅝	9¾	+ ¼
Traders A	1550	$11¾	11¾	11¾	
Trader A p	z33	$16	16	16	
Trader B p	200	$20	20	20	
Trader 66 w	500	310	300	305	—10
Tr C Glass	1700	330	330	330	+10
TrCan PL	1919	$9⅛	9	9⅛	+ ¼
TrCan B pr	z20	$28¼	28¼	28¼	
TrCan C pr	450	$30⅜	30⅜	30⅜	+ ⅛
TrCan D pr	1850	$51¾	51⅜	51½	+ ¼
TrCan PL w	2259	60	53	53	—10
Tr Can	36200	58	50	57	+ 6
Traps Mt	3160	$10⅜	10	10⅜	+ ⅜
Travlway	100	450	450	450	
Trin C	28100	16½	14½	16½	+ 1
Trizec Crp	596	$16	15⅞	15⅞	+ ⅛
Trizc w	15100	25	24½	25	+ 3
Turbo R	500	79	79	79	+ 1
Ulster Pet	5500	46	42	46	
Unican S	1700	140	135	140	+ 5
Un Carbid	100	$14¾	14¾	14¾	+ ¾
Un Gas	2200	$7⅞	7⅞	7⅞	
Union oil	500	$8½	8¼	8½	
U Asbesto	400	239	239	239	
U Can	34520	$8½	7⅝	8⅜	+ ⅜
U Corp B	1073	$10	9⅞	10	+ ⅛
U Keno	1900	$7	6⅞	6⅞	
U Siscoe	2750	270	269	270	— 1
Un Tire	1700	225	220	225	+15
Un Trust	100	350	350	350	+35
Un Wstn OG	5000	80	80	80	+ 5
Unir Gas	3800	155	145	155	+20
U Sections	100	265	265	265	+ 5
Upp Can	000	110	109	110	+ 8
Van Der	800	265	255	265	+15
Van Ness	4100	230	230	230	
Vencap	500	67	67	67	+ 3
Versatile	1000	$5¼	5	5¼	
Versatl A	2425	475	465	465	— 5
Voyagr P	1200	370	365	370	+ 5
Vulcan Ind	100	390	390	390	+15
Walax A	2000	$9⅞	9½	9¾	+ ¼
Walk GW A	3730	$38⅛	37¾	37¾	— ⅛
Warn Can	450	$5⅝	5½	5½	— ⅛
Weldwod	500	$8½	7⅞	8½	+ ½
Wstburne	600	$6⅜	6⅜	6⅜	+ ⅛
Wburn wt	500	300	300	300	+45
Wcoast Pt	1500	250	240	250	+10
W Pet A p	100	$12½	12½	12½	+ ¾
Westcost	1950	$19¼	18⅞	19¼	+ ⅛
Wcost 8½ p	200	$49½	49½	49½	— ½
Wcoast w	3200	182	175	180	+10
Westeel	1040	$21⅞	21½	21½	— ½
W Dec	30800	365	325	355	+35
West Mine	3800	153	150	153	+ 3
Westfair p	z50	$13½	13½	13½	
Westfield	1500	59	56	56	+ 4
Westmill	1900	300	300	300	—10
Weston	500	$21	20½	21	+ ½
Wstn 6pr	z20	$59½	59½	59½	
Whithorse	200	150	150	150	
Winco S	100	400	400	400	+ 5
Woodreef	z40	6	6	6	
Woodwd A	520	$19	18⅝	19	
Wr Harg	1000	125	125	125	
Yk Bear	300	195	195	195	+ 5
Zellers	900	$7¾	7⅜	7⅜	+ ¼
Zulapa	17000	6	3½	4	— 1
Trust Units					
BBC R un	500	$11	10¾	11	+ ⅜
BM-Rt un	1290	$12¼	12¼	12¼	+ ¼
BM-RT wt	3768	170	160	165	
C Perm un	2960	$8⅛	8	8⅛	+ ¼
Heitman u	1500	$8	7⅜	8	+ ½
Heitman w	3100	75	65	75	+15
TD Rlt un	122	$25⅜	25⅜	25⅜	
TD Relt w	2861	275	265	270	+25

New York

NEW YORK (AP) — A late wave of buying carried the stock market to a solid gain Thursday, reviving Wall Street's New Year's rally just when it appeared to be running out of momentum.

The Dow Jones average of 30 industrials, which had been on the minus side for the day as late as two hours before the close, wound up with a 9.86 point gain at 645.26.

It was the highest close for the closely followed market barometer since last Nov. 15, when it finished at 647.71.

Advances outweighed declines 973 to 420 among the 1,772 issues traded on the New York Stock Exchange.

The NYSE's composite common-stock index rose .61 to 37.77.

NYSE volume accelerated to 16.34 million shares from 15.60 million shares from 15.60 million Wednesday, with most of the increase showing up in the late afternoon.

Prices held reasonably steady — a fact which in itself probably helped stimulate the bounce that came toward the close.

CLOSING AVERAGES

30 Industrials	645.26	+9.68
20 Transportation	150.65	+4.02
15 Utilities	75.92	+ .99
65 Composite	211.12	+3.77

ACTIVE STOCKS

Volume		Close	Chge.
503000	Sterl Drug	17⅜	— 1
350100	Am Home Pd	30	— ¼
257200	Gen Foods	20⅛	+ ⅛
238100	South Co	9⅞	unch
222100	Clorox Co	7¼	+ ⅜
195400	Va El Pw	10¼	+ ⅜
193000	Dow Chem	54½	unch
179800	Am Tel Tel	47⅛	+ ½
163100	Xerox CP	56½	+ 3⅜
144300	Polaroid	17¼	+ 1¼
128800	F N M	19½	+ ¾
123000	Texaco	24	+ 1
114300	Gen Motors	37⅛	+ 1⅝
112100	Int Min Chm	33¼	— ⅛
98800	Martin Mar	14¼	unch

QUOTATIONS

Alcan	20¼	Hilton Hot	11⅞
Alcoa	27⅞	Homestake	39¾
Allied Chm	27⅞	Honeywell	22⅜
Allis-Chlm	7⅛	Inl Steel	33⅜
Amer Air	6	IBM	164½
Amer Brands	33⅛	Int Harv	20¼
Amer Bcast	13½	Int Nickel	21
Amer Can	29¾	Int Paper	36¼
Amer El P	16⅞	Int Tel T	15
Amer Metal	31¼	Johns-Man	19⅞
Amer Motors	—	Kaiser Alum	14
Amer Smelt	15¾	Kennecott	35½
Amer Tel T	46¾	Kraft	35
AMF Inc	10⅝	Kresges	23⅛
Ampex	2⅞	Ling-Temco	9⅝
Anaconda	14⅜	Litton Indus	4¼
Ashland Oil	17½	Lockheed Air	4
Atl Richfld	88	Magnavox	4¾
Avco	2½	McDon Doug	10⅜
Avon	29⅞	Merck	63
Bell Howell	10⅝	Minn M M	43⅞
Bendix	27⅞	Mobil Oil	35
Beth Steel	26⅝	Monsanto	44
Boeing	16⅜	Mont Ward	14¾
Boise Casc	11⅜	Motorola	34⅜
Borden	21¾	Nat Cash R	16¾
Borg-Warner	14⅛	Natomas	31⅝
Bristol Mrs	48½	Newmont	19¾
Brunswick	9⅝	Owens-Ill	33
Burl Indus	17¼	Pac Gas	21
Burl North	39⅝	Pan Am	2¼
Burroughs	64¼	Penn Cent	1⅜
Canada Dry	—	Pepsi	43¼
Caterpillar	49⅝	Phill Mor	47⅞
Celanese	27⅜	Phil Pt	38⅜
Chase Man	29⅝	Pit Bowes	12⅛
Ches-Ohio	27⅜	Polaroid	16
Chrysler	9⅛	Proc Gamble	78¾
Coca-Cola	55¼	RCA	11
Colg-Palm	22⅝	Rep Steel	23¾
Col Bcast	29⅜	Revlon	47¾
Comsat	29⅜	Safeway	34⅞
Control Data	12⅛	Scott Paper	12⅜
Con Edison	8¾	Sears Roe	51⅜
Cons Oil-Gas	5⅞	Shell Oil	45½
Crown Cork	16⅞	Singer	11⅞
Crown Zell	25½	Sperry	27⅜
Delta	14⅞	Stand Cal	23
Disney	23⅞	Sun Oil	26
Dow Chem	54½	South Pac	28⅜
Du Pont	95½	Talley Ind	6
Eastern Air	4	Teledyne	10¾
East Kodak	63⅜	Telex	2⅞
El Paso	11⅝	Texaco	23⅛
Exon	66¼	Texas Gulf	24
Fair Cam	18⅜	TWA	5⅞
Fed N Mtg	19⅛	Union Carb	40⅞
Firestone	14⅜	Union Pac	67¾
Ford Motor	35¼	Union Oil	35¼
Gen Elec	33⅞	Uniroyal	7⅜
Gen Foods	20⅛	Utd Aircrft	31½
Gen Motors	35⅝	Utd Brnds	3⅜
Gen Tel E	18⅝	U.S. Steel	39
Gen Tire	11⅜	Western Air	6
Georgia Pac	29⅞	Westinghouse	11
Gillette	24⅞	Weyerhauser	28⅝
Goodyear	13¾	Woolworth	11⅛
Greyhound	12	Wometco	7⅛
Gulf Oil	18½	Xerox	53⅝
Gen Dynam	20⅝	Zenith	11⅜

BOX SCORE

	Thurs.	Wed.
Advances	973	687
Declines	420	728
Unchanged	379	377
Total Issues	1772	1792
New 1974-75 Highs	8	8
New 1974-75 Lows	6	6

Treasury Bills

OTTAWA (CP) — New 91-day treasury bills issued Thursday: $255 million at an average price of 08.32 and an average yield of 6.85 per cent. Last week: $255 million at average price of 98.273 and average yield of 7.05 per cent.

182-day: $65 million at an average price of 96.742 and average yield of 6.75 per cent. Last week: $65 million at average price of 96.657 and average yield of 6.94 per cent.

SILVER
A secure investment in these inflationary times. Our bars are guaranteed .999+fine.
INQUIRIES:
592-1237
CANADIAN SILVER MARKETING COMPANY LIMITED
Sts. 103—
1821 Fort St.
Victoria, B.C.

DOUGLAS REALTY
BURGLARY INSURANCE
385-8784
12 Centennial Sq.

LOW DOWN PAYMENT
SIDNEY.
Lovely 1150 sq. ft. townhouse, 2 bedrooms, den and 2 baths, W.W. throughout, 2 car parking. Private fenced patio with stone planter. Excellent buy at $34,000.
DARLENE PEDERSEN
656-3924 656-1881
MONTREAL TRUST CO.
SIDNEY, B.C.

NEW ON MARKET
5170 PAT BAY HIGHWAY
Sitting well back on ½ acre lot of land with beautiful view of Elk Lake. Custom-built home with 2,492 feet of living space. This home is well maintained with top-quality carpeting, intercom and many more extras. Only 6 years old. Large living room and rec. room, both with fireplace. Formal dining room, 5 bedrooms and 3 bathrooms. Possible development of in-law suite on lower level. Excellent buy at $69,000. MLS 9894.
View Soon with:
DARLENE PEDERSON
656-3924 656-1881
MONTREAL TRUST CO.
SIDNEY, B.C.

Vancouver

VANCOUVER (CP) — Prices were up in light trading on the Vancouver stock exchange Thursday. Total volume was 1,138,174 shares.

In the industrials, Venture was up .09 at .37 on 15,950 shares. Cornat was unchanged at $4.25 on 10,348. EDP Industries was unchanged at .05 on 9,000. IU was up .75 at $10 on 3,400. Great Pacific was unchanged at .48 and Ionarc was up .01 at .14.

In the mines, Geo-Dyne was up .02 at .23 on 121,000 shares. Anglo-Bomarc was up .13 at $1.11 on 119,625. Grandora was up a half cent at .41½ on 44,500. Consolidated Beaumont was down .02 at .24 on 36,000. Seaforth was up .05 at .50 and Thor Exploration was up .35 at $3.65.

In the oils, Senaca was up .05 at .84 on 22,500 shares. August Petroleum was up .03½ at .17½ on 10,500. Monterey A was unchanged at .11 on 8,000. Cop-Ex was unchanged at .14 on 7,000. Payette was down .01 at .14 and Coynex was down .10 at .90.

Volume on the curb exchange was 451,816 shares.

Stock	Sales	High	Low	Close	Net Ch'ge
MINES					
Ab Mris	1000	12	12	12	
Aex	2600	220	215	220	—1
Afton	1000	310	300	310	+10
Alice Lk	5900	27½	26	27½	+2½
Anglo Bo	119625	114	97	111	+13
Arcdia	4000	22	22	22	
Aroden	9000	28	23	28	+3
Avino	6000	26	25	25	—1
Balfour	1700	19	19	19	+3
Barier R	20000	166	160	163	—5
Bath N	14300	111	105	111	+3
Bow Rvr	1500	29	28	29	+1
Bmac	1000	18	18	18	
Bullion	3000	9	9	9	
BX Dev	4000	68	67	67	
Calivd	7000	20	19½	20	+1
C Barr	2500	31	31	31	
Canwx	1000	17	17	17	—2
Crdign	4000	5	5	5	
Carolin	2600	214	212	212	
Charta	18500	21	20	21	+2
Chatex	z387	12	12	12	
Cima	z250	40	40	40	
Cinabr	1000	19	19	19	
Citex	11000	3	3	3	+ ½
Colby	9400	146	140	142	—1
Colt Ltd	8050	34	30	32	+2
Comet	5000	55	55	55	
C Bamt	36000	25	23	24	—2
Con Ct Sl	7000	16	15	15	—1
C Cl P A	1400	250	250	250	
C Ftn Ch	5000	12	12	12	
Con Trn	4000	12	11	11	
Copr Lk	500	8	8	8	
Coralta	4000	28	28	28	—2
Cream	1000	14	14	14	
Cutlass	28500	22	18	22	
Cypres	1500	50	47	50	
Dalton	25000	18	14	15	+1
Dankoe	5120	221	220	221	+1
Dol Var	7500	17	16	16	
Enex	1000	31	31	31	—4
Fosco	29500	25½	19	25	+6
Geo Dyn	121000	23	20	23	+2
Gbrltar	z50	400	400	400	
Gladiat	1500	10½	10½	10½	
G Gate	9500	22	20	21	—1
Grando	44500	42	38	41½	+ ½
Grn Eag	21500	12½	12	12½	— ½
Gsa Res	4250	65	63	65	—2
Hallark	1700	62	60	60	
Hrt Rvr	1000	5	5	5	
Henriet	3000	16	16	16	
Hib Intl	5000	15	14	15	
Hi Lode	2000	5	5	5	
Hihawk	10500	23	22	23	
Hmont	1500	60	60	60	
Imp Met	2000	17	16	16	
Iskut	2000	5	5	5	
Jersey	4000	7	7	7	
Joy Ind	13500	42	38	38	—4
Kalco	7000	11½	10	11½	+1½
Kamad	1000	25	25	25	
Kindx	1000	60	60	60	
Laguna	4000	12	12	12	+2
L Bvrhs	1000	9	9	9	+2
Lafong	4000	9	9	9	+1
Laura	500	10	10	10	+2
Lemac	3000	9	9	9	
Leisure	1000	25	25	25	+2
Lxnton	3000	5½	5½	5½	
Lon Cr	3000	8	8	8	
LP Ind	3000	37	36	37	+1
MNHE	500	25	25	25	
Makao	12000	13	12	12½	+1½
N Cinch	650	23	23	23	
Nicola	5000	8	8	8	
Nthair	9700	187	179	180	—4
N Home	500	7	7	7	
NW Vent	3000	48	46	48	+1
Oxbow	z249	10	10	10	—4
Pcifc Rs	3200	160	155	155	
Pthfndr	15952	19	15	19	+3
Pegsus	1000	54	54	54	
Pnebell	2000	21	21	21	
Pne Lke	9000	6	6	6	
Pinncle	2000	6	6	6	
Primer	1500	11	10½	10½	
Prism	2000	13	13	13	—2
Purcel	3000	80	80	80	
QC Exp	4000	22	21	21	—1
Rackla	4000	12	12	12	
Robert	3000	11	11	11	
S Jcinto	24000	26	24½	26	+2
Seaforh	34500	50	43	50	+5
Sicintin	9500	16	15	16	—1
Silbak	8500	9	9	9	[illegible]
Slr City	13500	8	8	8	
S Stndrd	21750	131	118	120	—10
Skast	6500	26	25	26	+ ½
Sonc Ry	3000	12	11	12	
Sonesta	12000	18	16	18	+3
Thor Ex	30600	375	330	365	+35
Titan	3000	6	6	6	
Trsmo	900	8	8	8	
Tyee	1000	7	7	7	+2
Unt Chef	3000	17	16	16	—1
U Hrne	1500	37	37	37	—3
Vally Cu	100	530	530	530	
Vestor	700	110	110	110	
Veco Rs	9400	42	39	42	+2
W Buff	12000	1½	1½	1½	
W Mines	800	150	150	150	
Wharf	1000	45	45	45	
Ykn Rev	2000	22	22	22	
Yukn Gd	17500	42	40	42	+3
Znith	2000	13	13	13	
Warrants and Rights					
BX A	1100	22	22	22	—1
INDUSTRIALS					
Ath Col	1000	120	120	120	
Balco	500	175	175	175	
Block	1300	330	325	325	—10
BC pak a	z100	$27	27	27	
C Jvln	1200	$9⅛	9	9	— ⅜
Cer Ind	10348	425	425	425	
EDP Ind	9000	5	5	5	
F Trst	1000	250	250	250	
G P Ind	2800	48	48	48	
I Wood	z150	55	55	55	
Intl Cent	2000	6	6	6	
Ionarc	2500	14	12	14	+1
IU Intl	3400	$10	9½	10	+ ¾
Joly Jpr	1100	14	14	14	+2
Nwmrk	2500	80	70	80	+10
Potter	139	345	345	345	—5
Vnture	15950	37	30	37	+9
Wosks	z10	$6⅜	6⅜	6⅜	
Warrants and Rights					
BBC Rt	1300	30	30	30	
Kasr Wt	300	249	249	249	—5
OILS					
Alsk K	2500	11	11	11	
August	10500	17½	15	17½	+3½
Bison	1500	625	625	625	+20
Concpt	200	165	165	165	
Cop Ex	7000	14	13	14	
Coseka	500	185	185	185	+14
Coynex	5200	100	90	90	—10
Davnpt	3250	55	54	54	+1
Galvstn	2300	118	117	118	
Mntry A	8000	11	11	11	
Pan Cdn	1000	885	885	885	
Pan Ocn	500	750	750	750	
Pytte	6500	14½	13½	14	—1
Plains P	1000	9	9	9	
Rand A	2000	75	73	73	—4
Rchdle	z60	7	7	7	
Seneca	22500	84	79	84	+5
Silmil	z334	12	12	12	+6½
S Christ	2000	17	16½	17	
Stampd	2000	67	67	67	+1
Sunlite	800	225	225	225	+15
Vancouver Curb Exchange					
Abaca	15200	40	38	39	+2
Acplmo	2000	8	8	8	+2
Adar	6000	5	5	5	
Amber	8500	13	12	13	+3
Aragon	3500	15	13	13	—3
Bermst	37500	45	40	45	+4
Bev Cal	16000	12	8	9	
Bnvsta	2000	28	28	28	
CXH	5000	28	25	27	—2
Cedr Cty	1000	35	34	34	—1
Clayme	1000	35	35	35	+2
Cleaver	8500	25	18	25	+6
Con Altr	1000	9	9	9	
Con Clev	1000	4½	4½	4½	+1½
Con Mon	9500	25	22	22	—3
Dasher	3500	18	17	18	+2
Dawsn	3000	11	11	11	+1
Deans	1000	50	50	50	
Decade	26400	30	28	30	+2
Diana	5500	20	18	20	+1
Envoy	21500	17	14	17	+4
Gary	500	3	3	3	
Gentry	14000	14	13	14	+2
Geor	9500	40	35	37	—3
Geoqus	2500	95	95	95	
Gold Vly	6500	11	10	10	
Grangr	2000	30	27	27	
High Str	1000	19	18	19	
Host	2000	16½	15½	16	—1
Juniper	3000	15	14	15	
Kndahr	6000	17½	16	17½	+ ½
Manex	5500	12	9	12	
Mark V	49400	164	130	160	+20
Matado	7000	8	8	8	+1
Mndee	37916	37½	27	34	+9
Nomad	3000	20	20	20	
Olymp	4500	38	36	38	+ ½
Ptrowt	69400	17	15	16	
Radiat	1500	50	50	50	+10
Rainbw	2700	70	65	69	+4
Rich Hil	3500	10	8¼	10	
Rio Sera	15000	12	12	12	
Santa	3000	10	10	10	
Spirt Ex	2000	5	5	5	+ ½
Synrgy	1000	55	55	55	
Tamp	1000	23	23	23	
Trevc	3800	50	45	47	—3
Wstley	1000	70	70	70	
Yelstn	11000	29	25	25	
Yukndn	4000	5¾	5¾	5¾	

Mutual funds

TORONTO (CP) — Recent prices of mutual funds supplied by The Canadian Mutual Funds Association Thursday. They are the net asset value per share or unit (NAVPS) last calculated by the fund in accordance with its pricing practice as contained in the prospectus of the fund. n—no sales charge, x—U.S. Fund, y — delayed NAVPS.

CMFA MEMBERS

AGF Group		Assoc Inv	4.82
Amer Grwth	3.58	yBeaubran	3.85
Cdn Gas Enr	9.22	**Cambridge Gr:**	
Cdn Sec Grth	4.11	Growth	6.13
Cdn Trusteed	4.40	Intl Energ	1.82
Corp Invest	4.91	Intl Gth	4.32
Corp Inv Stk	3.59	Intl Income	3.32
Growth Equty	4.62	Univest	5.12
Japan	4.87	Cdn S Afr Gd	7.15
Special	1.83	Capital Gth	8.53
All Canadian Grp:		yCardinal Div	2.31
Compound	4.82	xChase	4.72
Dividend	5.14	xComp Cap	3.55
Northern Enr	2.50	**Desjardins Gr:**	
Revenue Grth	3.65	Canadian	5.58
Venture	2.05	yHypothequ	4.10
4000	3.20	yInternatl	5.09
Calvin Bullock Gr.		yObligation	4.62
Acrofund	.91	Quebec	3.05
CIF	3.94	PEP	1.61
Canagex Gr.		nySpec	2.57
yBond	9.10	Dixon, Krog	4.42
yFund	7.53	yDomin Comp	5.19
yInternatl	6.06	**Dreyfus Group**	
yMortgage	10.03	yIncome	8.33
Eaton Group		yInternatl	8.99
Comnwelth	11.12	Entarea Inv	4.83
Growth	6.58	nExecutive Cn	5.80
Income	4.31	nExecutive Int	1.49
Internatl	4.24	xFid Trend	14.40
Leverage	2.42	Gdn Growth	6.50
Venture	2.19	nHarvard	3.74
Viking	4.31	Heritage	1.57
Guardian Group		**Industrial Gr.**	
Enterprise	.76	Indust Eq	4.01
GIS Comp	7.31	Indust Gth	13.28
nGIS Income	2.42	**Keystone Gr**	
North Amer	2.80	Canada	4.67
Mutual Acum	5.03	Cus K-2	3.75
Mutual Inc	4.08	Cus S-1	14.45
Sec Income	9.73	Cus S-4	2.18
World Equty	4.07	Polaris	2.24
Investors Group		xLex Rsrch	9.82
yGrowth	9.45	xManhatn	2.22
yInternatl	4.04	Marlborough	3.58
yJapan	6.06	Natrusco	12.53
yMortgage	4.82	**NW Group**	
yMutual	4.55	Canadian	4.11
yRetirement	4.53	Equity	3.67
yProvident M	5.74	Growth	3.43
yProvident St	4.05	xOne Wm St.	11.33
Nat Res Gth	3.41	xOppenhmr	4.79
Planned Invest Gr.		**Pemberton Gr.:**	
Canada Cum	3.30	nPacific Cmp	5.45
Canada Grwt	3.95	nPacific Div	3.78
Pld Resources	2.75	nPacific Res	1.76
Taurus	2.38	nPacific Ret	3.89
Pret Et Revenue G		nPacific US	2.57
yAmerican	5.78	nPension Mut	5.61
yCanadien	5.36	**PHN Group**	
yRetraite	5.10	yBond	10.53
Prevest Mut	6.21	yCanadian	5.54
Prudential Group		Fund	8.86
Growth	4.75	yPooled	21.00
Income	5.01	nyRRSP	8.51
Savings Invest Gr		**PRINCIPAL Gr.**	
yAmerican	5.78	Collective	4.18
yCanadian	5.36	Growth	3.05
yRetirement	5.10	Venture	1.65
United Bond Sh Gr		xPutnam	7.46
Royfund	5.41	Scotiafund	.81
Royfund Inc.	4.98	**Scudder Gr.:**	
United Group		nCanadian	4.02
yAccumulat	3.51	nNorth Amer	3.00
yAccumula R	3.79	xTech	4.72
yAmerican	.94	Temple Gth	6.35
yHorizon	1.29	nTimed Invest	5.21
yPension	2.14	**Trans Canada Gr.:**	
ySecurity	4.46	A	4.76
yVenture	1.91	C	9.14
yVentur Ret	3.15	Special	3.72
Universal Sav	6.61	Vanguard	3.76
NON MEMBERS		Western Groth	4.36
Adanac	.99	nXanadu Fund	2.38
Andreae	4.31		

Gold

LONDON (AP) — Closing gold prices Thursday in U.S. dollars an ounce: London—179.00; Paris—186.76; Frankfurt—182.27; Zurich—180.00; Hong Kong—175.75; Beirut—5.768 a kilo.

Silver

Closing basic price of 1,000-ounce certificates in the Victoria area $4.10 U.S. bid and $4.30 U.S. asked, per troy ounce. Previous day $4.15 and $.35.

Money

At Montreal

U.S. dollar	.99 21/25	+11/50
Pound sterling	2.34 23/25	+81/100
At New York		
Canadian dollar	1.00 4/25	—11/50
Pound sterling	2.35 3/10	+ 3/10

U.S. FUNDS

Purchase price of U.S. funds in Victoria area .9880 with .9885 for travellers cheques and .9985 for coins. Selling rates .9985 for cheques and .9990 for cash.

Nominal selling rates of other monies in Canadian funds: Australia dollar 1.3325; Austria schilling 0.0593; Belgium convertible franc .0280; Bermuda dollar 1.0100; Brazil cruzeiro .1357; Bulgaria lev 1.0302; Czechoslovakia crown .1900; China renminbi .5570; Denmark kroner .1790; France franc .2275; Germany mark .4175; Hungary forint .0414; India rupee .1260; Italy lira .001560; Japan yen .003330; Mexico peso .0805; Netherlands guilder .4050; Norway kroner .1960; Poland zloty .0495; Portugal escudo .0410; Romania leu .2020; South Africa rand 1.4500; Spain peseta .0182; Sweden kroner .0185; Switzerland franc .3950; U.S.S.R. ruble 1.3254; Venezuela bolivar free .2318.

The Financial Times index of 30 industrials closed at 152.4, down 3.1.

Grain

WINNIPEG

	High	Low	Close
Flax			
Oct.	925	—	—
Nov.	—	—	—
Dec.	1005¾	992	991
Rye			
Oct.	281	—	—
Dec.	—	—	—
May	306	298¼	299¼
Oats			
Dec.	—	—	—
May	191¾	190½	191¾
July	186½	—	—
Barley			
Dec.	—	—	—
May	298	205½	298
July	290	—	—
Rapeseed			
Sept.	768	—	—
Nov.	—	—	—
Jan.	822¾	814	815
Oct.	737	—	—
Nov.	—	—	—
Dec.	—	—	—

CHICAGO

	High	Low	Close
Wheat—			
December	413	406	409
March	427	417¾	421½
May	423	414	416½
Corn—			
December	292½	287½	288
March	342½	336½	337
May	344	338¼	338½
Oats—			
December	157½	155½	157½
March	165½	162	162
May	164½	161	161
Soybeans—			
November	670	660	662
January	678½	667	669
March	694	680	682
May	707	692	694

Metals

LONDON — in pounds sterling per metric ton.

	Close		Prev. Close	
Copper — wire bars				
Spot	526	527	519	519.50
Forward	544	545	538.50	539
Sales 8,150 tons.				
Tin				
Spot	3220	3230	3200	3250
Forward	3020	3030	2990	3010
Sales 600 tons.				
Lead				
Spot	228	229	228	228.50
Forward	213.50	214	212	212.50
Sales 1,875 tons				
Zinc				
Spot	334	336	330	331
Forward	310	311	302.50	303
Sales 5,375 tons.				

Commodities

	High	Low	Close
Silver—Chicago (per oz.)			
Dec.	4.55.00	4.50.00	4.52.00
Feb.	4.20.50	4.11.00	4.15.00
Apr.	4.28.50	4.19.00	4.23.50
Copper—New York (per 100 lbs.)			
Jan.	52.70	52.50	52.55
Feb.	50.95	49.85	50.50
Mch	53.10	52.10	52.80
Lumber—Chicago (per 1000 b.f.)			
Jan.	107.00	106.00	106.50
Mch	119.90	118.50	118.50
May	127.70	126.20	126.70
Pork Bellies—Chicago (per 100 lbs.)			
Feb.	63.70	61.85	62.25
Mch	63.90	62.10	62.40
May	65.10	63.30	63.90
Plywood—Chicago (per 100 sq. ft.)			
Nov.	118.50	118.50	118.50
Jan.	108.60	107.30	108.00
Mch	111.20	109.50	110.00
May	113.80	112.40	112.50
July	116.00	114.70	115.00
Gold			
Jan.	17950	17720	17810
Apr.	18290	17920	18100
Uly	18620	18310	18480
Oct.	19100	18800	18890

London

LONDON (CP) — Closing stock quotations today in new pence unless pounds are indicated: Associated Brit Foods 23, Anglo AM of S. Africa 318, Babcock and Wilcox 26, Barlow Rand 166, Bass Charrington 49, Bicc 68, Blyvoor 780, Boots 94, Bowater 51, Brit Am Tob 173½, Brit Assets Trust 21⅛, Brit Leyland 5¾, Brit Oxygen 16½, Brit Petroleum 194½, Broken Hill Prop 286, Buffals 17⅝.

Canadian Pac 605, Cast 74, Charter Cons 91, Cons Gold 204, Courtaulds 53¾, Daggafontein 22, De Beers 173, Distillers 68¼, Dunlop 20, F. S. Geduld 23⅞, EMI 64, Gen Elec 55¼, Glaxo 204, Grand Metropolitan Hotels 20¾, Gr Unv Strs 97, Guest Keen 98½, Hawker Siddley 139½, Hoover 120, Hudson Bay 850, ICI 127.

Imp Tob 33, Judge 18, Kloof 987½, Marks and Spencer 104, Metal Box 119, Mim Holdings 119½, Minorco 184, Phillips 580, Poseidon 242, Rank A 82½, Rio Tinto Zinc 84, Roan Consol 360, Sel Trust 326½, Second Scott Inv 36½, Shell T and T 126, Tanganyika 94½, Thomson 45, Thorn 79½, Tube Investments 124.

Ultramar 65½, Unilever 182¾, Union Corp 445, Vaal Reef 25⅛, Vickers 64¾, Western Deep Level 17¼, Western Driefontein 373, West Mines 84½, Woolworth 26, W. Holdings 32¾, Zambian Copper 59.

BONDS (in pounds): Brit Transport 35⅛, Brit Cons 15⅛, Exchange 1976 95⅞, Treasury 08-12 35⅛, War Loan 21⅝.

Dividends

Kewanee Oil Co. 12 cents U.S.; payable March 10; record Feb. 21; xd Feb. 19.

Massey Ferguson Ltd. 20 cents; payable March 15; record Feb. 5; xd Feb. 3.

Montreal

CLOSING AVERAGES

65 Industrials	169.48	+3.87
13 Utilities	128.10	+ .76
7 Banks	224.15	+3.08
8 Papers	100.24	+ .81
85 Composite	167.13	+3.17

Volume 539,300

ACTIVE STOCKS

Volume		Close	Chge.
18960	Jamica PS	32	
12200	IU Int Cor	10	+ ¾
10127	Imp Oil	25⅜	+ 1⅝
8718	Simpsons	7¼	+ ½
8400	Nr Cntr Ga	0¾	+ ¼
8285	Bk Mont	13⅜	+ ¼
7700	CP Ltd	14¾	+ ⅛
7560	Shell Can	12⅞	+ ⅜
7200	Ivaco	11	+ ½
7100	Provigo	7¾	+ ½
	Mines		
23000	Belleter Qu	75	— 3
22000	Pan Ocean	7¾	+ ⅜
10100	Cn Javein	9	— ⅜
11900	Macdon Mn	86	— 6

Earnings

Baton Broadcasting Inc., three months ended Nov. 30: 1974, $1,263,000, 18.3 cents a share; 1973, $1,123,000, 16.2 cents.

Hardee Farms International Ltd., 24 weeks ended Nov. 16: 1974, $97,000, nine cents a share; 1973, $282,000, six cents.

International Harvester Co. of Canada Ltd., year ended Oct. 31: 1974, $23,640,000, no per share figures available; 1973, $21,761,000.

Parkland Beef Industries Ltd., year ended June 30: 1974, $29,000, loss, 3.88 cents a share; 1973, $46,000, profit, $6.13.

J. M. Schneider Ltd., year ended Oct. 26: 1974, $3,286,000, $1.21 a share; 1973, $2,708,000, $1.04.

Bonds

Day loans — easy 7-0/0. Call loans — 9-½ easy. Comm. paper — 10 at 30 dys. Short CDA — quiet up 5, 9-¼ Feb. 1-77 108.80-90. Mid CDA — quiet unch. 4-½-83 83-⅛-⅜. Long CDA — quiet unch. Cdn 92-½ Jun. 15-94 104-¼. Prov. Mkt. — active up ½ pt. OH 9-¾-2000 99-⅞-100-⅛. Corp. Mkt. — active up ½. BCT 11-96. 100-⅛-⅜. U.S. Bond Mkt. — active up ¼-½ pt.

BUSINESSMEN
THE BRITISH COLUMBIA DEVELOPMENT CORPORATION
and
THE DEPARTMENT OF ECONOMIC DEVELOPMENT
recommend business management courses throughout the province as a means of improving management skills and capabilities.

Camosun College Community Education Services offers the following courses:

At Oak Bay Junior
BOOKKEEPING FOR SMALL BUSINESSES
MANAGEMENT ACCOUNTING FOR SMALL BUSINESSES

At Lansdowne Junior
LABOUR-MANAGEMENT RELATIONS
PERSONNEL MANAGEMENT

At Mt. Douglas Secondary
WORK STUDY — MANAGEMENT ENGINEERING

For course start dates and further information phone: 592-1281

British Columbia Development Corporation
272 Granville Square,
200 Granville Street,
Vancouver, B.C.

Air slump bumps 599 off payrolls

CHICAGO (AP) — United Airlines announced Thursday that it is temporarily laying off 599 employees and reducing the number of its daily flights because of the economic slump and U.S. energy problems.

The country's largest airline reduced its flight schelule by 3 per cent effective Jan. 7 and the layoffs will take effect Jan. 17, said Edward Carlson, chairman.

Carlson said the airline reported a 10-per-cent drop in revenue passenger miles in December compared with the same month a year ago and expects the travel slowdown to continue through the first half of 1975.

REAL ESTATE

By Don Whyte YOUR HOUSING NEEDS

DON WHYTE

THINK ABOUT IT! Gardening no longer a pleasure? If you are no longer enjoying your garden, make life easier for yourself either in a home with a smaller garden or in a condominium suite. ACT NOW—give us a call at

592-2407

OUR KNOWLEDGEABLE STAFF CAN HELP YOU

Whyte & Gower

Oak Bay Properties Ltd.

2227 Oak Bay Ave. 592-2407

Dollar rises but gold vacillates

BRUSSELS (UPI) — The U.S. dollar improved marginally in value on several European exchanges Thursday. Gold rose in value at the opening of bullion markets but later fell back.

The price of gold spurted at the opening of the London and Zurich markets, apparently encouraged by news France planned to revalue its gold holdings.

From Wednesday's close of $178 an ounce, gold rose to $181.50 in London early in the day. In Zurich it rose from the overnight $178 to $179.

U.S. oil price objections based on error—Trudeau

OTTAWA (CP) — Prime Minister Trudeau says United States objections to the export tax on crude oil are based on a misunderstanding.

No reasonable person would expect Canada to sell oil at a price below what it pays for imported oil, he said in an interview for telecast Thursday on the U.S. Public Broadcasting System.

Oil produced and used in Canada is fixed at $6.50 a barrel but an export tax equal to the difference between this rate and the going world rate of about $11 is charged on all shipments to the U.S.

"Surely no reasonable person would expect us to sell oil to the United States at $6.50 a barrel when we have to buy it at $10.50 or $11 a barrel," Trudeau said.

Western Canadian crude is used in all markets west of the Ottawa Valley but imported crude, primarily from Venezuela and the Middle East, supplies most markets in and east of the valley. Canada exports about 850,000 barrels daily to U.S. customers.

Some U.S. congressmen have urged the Ford administration to take retaliatory action because of the export tax.

Trudeau also defended a plan to phase out oil exports by the early 1980s.

"I don't think it can be regarded as a hostile act by any reasonable person," he said.

"Our motivation is just the essential need of Canadians to have enough of their own supplies for themselves before they begin to sell abroad . . .

"You don't export unless it's surplus to our foreseeable needs."

National Energy Board projections indicate Canada will have no surplus oil to export by 1982.

The U.S. state department has shunned a proposal to retaliate against Canadian oil-export policies, but an irate American senator is repeating his demand for "forceful" action against Ottawa.

Senator Bill Brock, a conservative Republican from Tennessee, says he has written again to State Secretary Henry Kissinger, accusing the White House and the state department of failing "to exercise the leadership necessary to protect important United States interests."

In the absence of such leadership, Brock wrote, Congress may attempt to fill the void.

Citing current negotiations between Canada and the U.S. about a pipeline-security agreement, Brock said: "If no apparent progress is made in achieving a more amenable Canadian policy, this treaty could afford a convenient vehicle for less attractive options" imposed by Congress.

Brock and 16 other U.S. senators wrote to Kissinger six weeks ago, proposing that the state department consider a threat to tax or interfere with Canadian-owned oil when it crosses American soil, unless Canada reduces its $5-a-barrel tax on oil exports.

ALUMINUM SIDING AND SOFFIT

WESCRAFT

Manufacturing Ltd.

2614 Bridge St. 385-1478

PROVINCE OF BRITISH COLUMBIA

offers

CAREER OPPORTUNITY AGRICULTURAL OFFICER

KELOWNA

$11,388-$13,308

The Department of Agriculture urgently requires a qualified person to be responsible, under direction, for carrying out surveys, inspections, demonstrations and research projects; other related duties as directed by the Supervising Horticulturist — Nursery Crops. Requires a diploma in an appropriate technology from B.C.I.T. or equivalent and several years' related experience; OR, Secondary School Graduation plus extensive practical background in a pertinent field; a thorough knowledge of all related Acts and Regulations; demonstrated ability to deal effectively with people and to speak publicly.

Obtain applications from the PUBLIC SERVICE COMMISSION, 544 Michigan Street, VICTORIA V8V 1S3 and return by January 22, 1975.

COMPETITION No. 75-324

France boosts gold from $42 to $170

PARIS (AFP) — France Thursday officially revalued its monetary gold reserves at a market-related price, boosting their value four-fold compared to the former official price of $42.22 an ounce.

The new value was set on the basis of $170.40 an ounce, the average market price in London and Zurich two days ago, and meant that the holding was marked up from 19.6 billion france to 75.6 billion francs or from about $4.35 billion to about $16.8 billion at current rates.

Finance Minister Jean-Pierre Fourcade, who announced the measure to a meeting of the National Assembly finance committee, stressed that the paper "gain" of 56 billion francs would be set aside in a special account with the Banque de France.

An official spokesman initially caused some confusion by citing $160 as the new price, but this was later corrected by the finance and economy ministry.

France's official reserves of 3,140 tons of gold were hitherto valued at the official price of $42.22.

The revaluation of the French gold holding had been anticipated since the end of last month, when Fourcade said such a step was contemplated by the French government following the go-ahead given by U.S. President Gerald Ford during his talks with French President Valery Giscard d'Estaing in Martinique three weeks ago.

The finance minister said Thursday afternoon that special drawing rights of the International Monetary Fund were now replacing gold as the basic asset in the international monetary system. Action must be taken in accordance with this, he added.

Although gold should remain a monetary instrument, he said, the official gold price had to be abandoned, and this was likely to happen at next week's IMF meetings in Washington. Fourcade also said central banks must be free to trade in gold.

Speaking earlier before the finance committee, the minister also announced a downward revision of official French foreign exchange reserves.

PROVINCE OF BRITISH COLUMBIA

offers

CAREER OPPORTUNITIES

BIOLOGIST — Location — Victoria
Competition No. 75:242 — Salary — $15,516-$17,628 per annum (under negotiation)

This important professional position is attached to the Water and Fish Section of the Recreation Division, Environment and Land Use Committee Secretariat. The successful applicant will function as head of the Section and, preferably, should have a recognized Master's Degree in Biology or related discipline. Under direction, to be responsible for preparing inventory and assessment of lease data requirements for water related interpretations, requiring an inventory of land forms, climate, vegetation and factors of water body geometry, morphology and substrate, water quality and biological information, which program will yield interpretations for fish and water oriented recreation capabilities, fur-bearer habitat, etc. Requires considerable experience in administration, and fish and wildlife, or a related resource management field; must have an excellent knowledge of ecology in the applied fields of fish, wildlife, or habitat protection.

ADMINISTRATOR—DETOX CENTRE — Location — China Creek
Competition No. 75:247 — Salary —$11,232-$13,596 per annum (under negotiation)

The Department of Human Resources has a rewarding opportunity for a qualified person to be responsible for the operation the new Centre of up to twenty-five beds; to train and supervise both professional and non-professional staff and to act as a liaison person with other agencies and groups; to be responsible for the total administrative functions of the Centre. Requires, preferably, a recognized Master's degree in Social Work; OR, a recognized Bachelor of Arts degree in Social Sciences, preferably with post-graduate training in social work. Non-degree candidates require extensive experience as a Social Worker or in a directly related field; a good knowledge of office management and a valid B.C. Driver's Licence.

CONSERVATION OFFICER — Location — Cassiar
Competition No. 75:245 — Salary — $11,388-$13,308 per annum plus $104 Isolation Allowance

Under direction, to carry out management, enforcement and other duties as directed. May be required to issue licences and permits and account for revenue; to enforce statutes and lay charges when required; to administer trap lines and guide programs; to conduct surveys for fish and wildlife management and investigate complaints; to perform routine maintenance and minor repairs. Requires graduation from B.C.I.T. in the Fish and Wildlife Resource Programs, or have an equivalent combination of education and experience; extensive experience in related duties; a good knowledge of all Wildlife in the Province and the statutes and regulations governing resource management.

Obtain applications from the PUBLIC SERVICE COMMISSION, 544 Michigan Street, VICTORIA V8V 1S3 and return IMMEDIATELY.

U.S. businessmen will cut new equipment spending

WASHINGTON (UPI) — American businessmen will cut back sharply their spending for new equipment in 1975, according to a commerce department survey released.

The annual forecast of future investment in plant and equipment puts the 1975 projected total at $117.1 billion, 4.5 per cent above 1974. Business capital expenditures rose an estimated 12 per cent last year.

Commerce Secretary Frederick Dent said the weakness in capital spending "provides further evidence of the need for prompt action by the Congress on President Ford's proposal to increase the investment tax credit.

Incentives to spur business investments in new plant and equipment should be provided immediately to prevent a greater decline in this sector of the economy."

The department's survey, which was conducted in late November and December, was not adjusted for inflation. Since price increases are expected to average in the 8 to 10-per-cent range for 1975, the small increase actually represents a significant decline in outlays for plant and equipment in real terms.

A few manufacturers where demand remains high were bucking the low-spending trend, however. Those predicting sizeable advances this year were: petroleum, 28 per cent, chemicals, 27 per cent iron and steel, 26 per cent, and paper, 14 per cent.

In the nonmanufacturing industrial sector, railways expected to boost investment 28 per cent in 1975 and gas utilities 22 per cent. Electric utilities were forecasting little change in spending after an 11 per cent splurge in 1974 and airlines, still suffering from over-capacity associated with purchases of wide-bodied passenger jets, forecast a 10 per cent decline in capital spending.

CLAIMS ADJUDICATOR

Salary Range: $974.00 to $1572.00 per month.

The Workers' Compensation Board of British Columbia requires a Claims Adjudicator to undertake unique and challenging work in the human resources field.

The successful applicant, who will deal with sensitive and confidential matters, will be required to work independently and must be prepared to make decisions. The ability and desire to communicate with the public is essential.

Candidates should be university graduates or equivalent. The prime requirement is an ability to analyse problems logically, to deal effectively with a broad cross-section of the public, and to exercise intelligence and judgement in making decisions.

Preference will be given to applicants who are willing to relocate in other areas of the Province if required.

Applications should include current salary, details of experience and personal particulars, and copies of academic transcripts, and should be mailed direct to:

Employee Relations Department,
Workers' Compensation Board,
5255 Heather Street,
Vancouver, B.C.
V5Z 3L8

Cuban hotel expects Prairie lift

WINNIPEG (UPI) — The Manitoba government is coordinating a $7 million contract between Cuba and about 20 businesses in the province to refurbish a Havana hotel, a government source says.

A representative of the Manitoba Trading Corporation is currently in Cuba to discuss the proposed contract to refurbish the Hotel National.

Refurbishing is believed to include exterior and interior work, such as draperies, painting, plumbing and carpentry.

SHOREWOOD HOUSE

CONVENIENTLY LOCATED AT 562 RITHET ST.

A new way of life — where the blend of natural beauty and everyday convenience is exceptional. Shorewood House, offering for your delight: Two bedrooms/Two bathrooms/Fireplace/Extra large kitchen equipped with 30" self-cleaning Range, 14-cu. ft. Frost-Free Refrigerator, Dishwasher, Garbage Disposer and Compactor/Your own in-suite washer and dryer/locker room plus in-suite storage wired for freezer/Sauna/Recreation Suite/Hobby Room/Lounge Vestibule/Luxury Carpets throughout all twenty condominium residences.

$42,000 to $51,500

OPEN FOR VIEWING DAILY 1 p.m. to 4 p.m. (except Sundays)

JACK MEARS
OAK BAY REALTY LTD.

2194 Oak Bay Avenue
598-3321

3618 Shelbourne
598-3344

"the professional people"

Coast to Coast Real Estate Service

BUTLER-LAFARGE APPOINTMENTS

VICTOR GAIT

GEORGE YELLE

GARY SCOTT

KEN LAITY

Mr. W. T. Crampton, President of Butler Lafarge Ltd. is pleased to announce the appointment of Mr. Victor Gait, to Marketing Manager of the company in addition to his present position of Manager, victoria Division of Butler-Lafarge Ltd.

Mr. George Yelle has been appointed Manager of the Nanaimo Division and will be responsible for all phases of the Nanaimo Division, Butler-Lafarge Ltd.

Mr. Garry Scott has been appointed Manager of Duncan Concrete and Gravel operations and Mr. Ken Laity to Manager of Nanaimo Concrete and Gravel operations.

British Columbia Forest Products Limited Appointments

Norman R. Gish

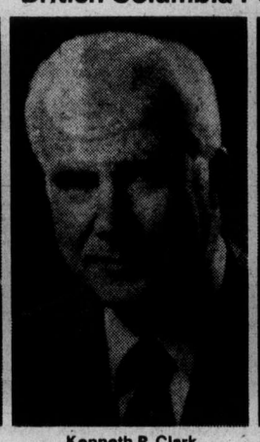
Kenneth P. Clark

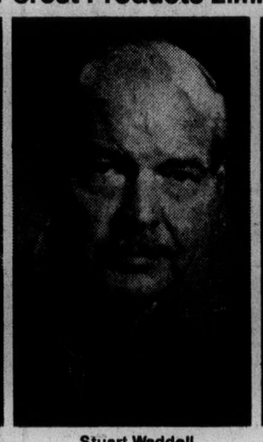
Stuart Waddell

Allan E. Bowling

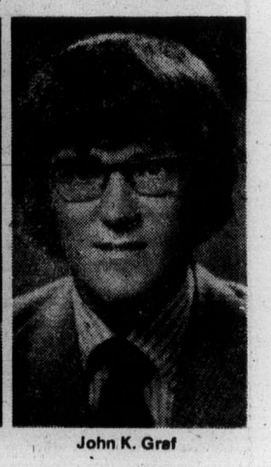
John K. Graf

Ian A. Barclay, president of British Columbia Forest Products Limited, is pleased to announce the following executive appointments. Norman R. Gish is appointed vice-president—general counsel and secretary, Kenneth P. Clark—vice-president—wood products marketing, Stuart Waddell—vice-president—pulp and paper marketing, Allan E. Bowling—comptroller and John K. Graf—treasurer. British Columbia Forest Products Limited, with head office in Vancouver, is one of Canada's largest forest products companies producing lumber, plywood, shingles, kraft pulp and newsprint.

BCFP

PROVINCIAL COURT

"You have asked for the mercy of the court but I wonder sometimes if anyone is going to consider mercy for the public," Judge William Ostler told a 32-year-old Esquimalt man Thursday in Victoria Provincial Court.

Ronald Douglas, 912 Selkirk, has asked for mercy after pleading guilty to a Victoria charge of defrauding the public of $370 in funds he received in social assistance in November.

Ostler noted the crime was committed within a few days of Douglas' release on parole. The Esquimalt man had been paroled Nov. 8 after being sentenced July 3, 1973, at Vancouver to two years for false pretences and fraud.

Ostler sentenced Douglas to one year, to be served after the present term is completed.

□

Fredrich William Gatenby, 34, was sentenced by Ostler to 10 months following a plea of guilty to an RCMP charge of being unlawfully at large July 17 from the William Head institution.

Prosecutor Peter Birkett said Gatenby was given a five-hour temporary absence permit to attend a meeting in a Victoria home to discuss alternative programs for jail inmates, but never showed up.

Birkett said Gatenby had about four years to serve of a total sentence of six years for break-ins and other offences at Vernon. He said Gatenby's record included two previous escapes.

Gatenby said he left because he had been denied parole and "panicked." The 10 months must be served before he completes his other sentence.

□

Holly Dyrland, 17, of 4058 Corners Place, received a suspended sentence and a six-month term of probation from Ostler — along with a warning.

She pleaded guilty Dec. 17 to an RCMP charge of obtaining $44 in lodgings by fraud in November from a Colwood motel.

Ostler said that "it may be exciting at 17" to associate with the drug culture and persons "who flirt with crime" but it is a practice that "you will regret before very long."

He added: "If you keep on this way, you'll have ruined yourself, both your appearance and your mind. There is only one person who can stop you and that's yourself."

□

A $50 fine and forfeiture of his shrimp catch of about 65 pounds was the penalty set by Ostler for Victoria area fishboat owner Colin Vader, who pleaded guilty to a charge of violating B.C. fishing regulations.

Prosecutor Birkett said a fisheries officer found the fishboat Winnie K in the closed area of Saanich Inlet Jan. 6 with about 60 shrimp pots out.

Vader admitted he was operating under a commercial fishing licence. He said he recently arrived from the B.C. mainland where there were no such closed areas and didn't know of any in this area. He added he had bought the boat only 10 days before.

□

A suspended sentence and a six-month term of probation were imposed by Ostler for Thomas Charles, 20, of 3853 East Sooke Road, who pleaded guilty to an RCMP charge of possession of known stolen property worth less than $200.

Birkett said a $25 reel with distinctive markings was stolen Nov. 22 from a fishboat and the owner saw Charles fishing with it Nov. 30 on a log boom. Charles told police he got the reel from two boys who took it from the boat.

□

"This sort of stubborness cannot be tolerated," Ostler said in the case of John Soderman, 49, of 790 Hockley, who pleaded guilty to a three-count Income Tax Act charge.

An RCMP officer said the charge resulted from Soderman's failure to file a 1970 return for a firm in which he has an interest. The officer said it was "a nil return" and Soderman had been fined $50 in 1972 after a two-count charge was laid over the same return.

Ostler said stubbornness was the only reason for failing to file a nil return after four years, although he noted Soderman had been ill and others had run the firm. Soderman was fined $30 on each count for a total of $90.

GLOBAL PAVING
Phone 383-1614
ATTENTION
SPECIAL '74 PRICES IN EFFECT UNTIL FEB. 15

Can IDB help you?
one of our representatives will be in the following areas:
January 16th Sidney—Sidney Travelodge Fred Zantvoort
January 17th Sooke—Sooke Motel Peter Mason
If you require financing to start, modernize, or expand your business, and are unable to obtain it elsewhere on reasonable terms and conditions, perhaps IDB can help you.
idb INDUSTRIAL DEVELOPMENT BANK
777 Broughton Street Phone 385-3375

OPEN HOUSE
610 GORGE ROAD

Victoria Landmark
THURSDAY AND FRIDAY, 6-8 P.M.
SATURDAY, 1-4 P.M.
Over 7,000 sq. ft. with 131 foot frontage on Gorge Road. Includes 2,200 sq. ft. historical building in good condition. EXCELLENT LOCATION FOR: PROFESSIONAL OFFICES, RESTAURANT, BEAUTY PARLOR, STUDIOS, ANTIQUES, PUB, ETC. UNLIMITED POTENTIAL. COURTESY TO ALL REALTORS.
Asking $74,500
JOHN MORRY 592-9770
THE ROYAL TRUST COMPANY
384-8001

BOOK NOW . . .
Banquets, Receptions, Parties, etc.
from 25 to 1100 people
STARDUST
385-1031

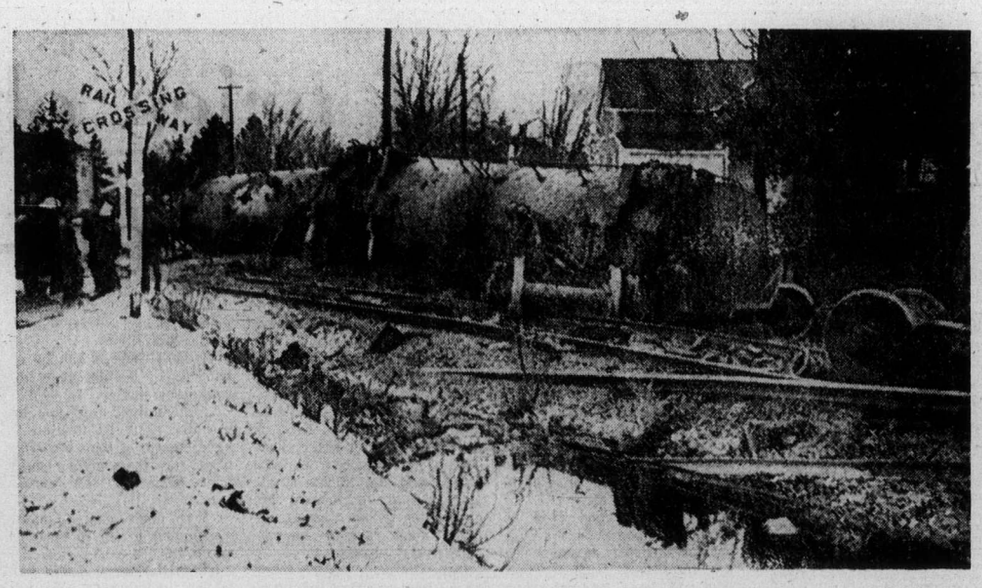

—CP

Land oil spill pollutes village

Parts of Paisley, village 15 miles north of Walkerton, Ont., were awash with 100,000 gallons of bunker oil Thursday as contents of 13 derailed CNR tank cars spewed over ground. Oil was on way to Douglas Point to provide steam for Ontario Hydro's heavy water plant. Estimate of damage is $1 million.

Beatles make it legal: they no longer exist

LONDON (UPI) — The Beatles are no more and at last it's official.

At a private hearing Thursday a high court judge dissolved the partnership that made George Harrison, Paul McCartney, Ringo Starr and John Lennon pop music legends.

The ruling came almost four years after McCartney filed to break up the Beatles, who last performed together in 1969. But lawyers refused to give details of any financial settlement between the four.

A-G will support overhaul of act

Attorney-General Alex Macdonald said Thursday he would support any move to tighten up and revamp the (juvenile) Delinquency Act.

He was commenting on reaction of Mrs. Maggie Burtinshaw, mother of 20-year-old Edward Burtinshaw, who earlier this week objected to the release from custody of a 13-year-old boy accused of killing her son on Dec. 2 in Vancouver.

Macdonald said he would not comment on the release of the boy "because that was a judicial decision and it would be wrong of me to express any opinion at all."

But on the Delinquency Act, which permitted the boy's release under supervision, he said he fully agreed with any attempt to "overhaul" the federal legislation.

"We need additional facilities for young people who are in conflict with the law," he said. "And I think that the juvenile Delinquency Act should have a thorough overhaul. It's a federal act, and that overhaul has begun and we have made representation to Ottawa. It is a very old act and conditions have changed substantially over the past 25 years."

First kilometer signs will go up in April

The first metric road signs will be erected in British Columbia in April, a provincial highways department official has announced.

Twenty-six educational signs showing road distances in kilometers will be set up alongside existing signs "to get people used to the idea," the spokesman said.

The actual switch to metric signs will not take place until September, 1977, when signs across Canada will be changed.

At that time all B.C. road signs, about 25,000, will be replaced at a cost of about $250,000, he said, adding that the cost "is not entirely new since signs are being replaced all the time."

By 1977 all new cars are expected to have speedometers and odometers marked in kilometers, he said, and decals should be available to stick on the speedometers of older cars.

Canada is expected to go completely metric by 1980 with different sectors of the economy changing during the next five years.

Two prosecutors leaving

Two prosecutors have confirmed reports that they plan to leave the regional crown prosecuting staff led by J. W. Anderson in the near future.

C. W. Vause, 46, a former magistrate and defence lawyer in Saskatchewan who joined the eight-member staff last July, said he would leave some time in the spring and probably would enter private practice in Victoria.

John Robbins, 36, who became a prosecutor last October, said he planned to return to Alberta and would probably operate a ranch he owns in the foothills southwest of Calgary rather than practice law full-time.

Anderson is expected to hire at least one new prosecutor before Robbins leaves at the end of February.

BISSON'S MOVING & STORAGE LTD.
384-6442
HOUSEHOLD AND APPARTMENT MOVING

Herbalist heritage finds new home

The much-owned six-ton inventory and equipment of the late Victoria Herbalist Lum Sing Chong has found a home.

Burnaby's Heritage Village Museum has purchased for $10,300 the contents of the shop that once sold herbal remedies in the 1400-block Government.

John Adams, curator of the mainland museum, said the collection's herbs and remedies, many of which pre-date 1900, included snake skins and tiger testicles.

Adams said the collection was sold by the family several years after the owner died in 1967 but remained in the shop — believed to be the oldest herbal shop in the province — until about a year ago.

In that time the collection has changed hands among dealers and private collectors from Berkeley, Calif. to Ladysmith.

Adams said the collection would go into the heritage village's proposed herbalist shop to show the Oriental contribution to life in Lower Mainland pioneer towns.

Adams said the collection was the largest and most expensive to be bought by his museum. A $5,000 provincial grant went into the purchase.

DOUGLAS REALTY
TRAVEL INSURANCE
385-8784
12 Centennial Sq.

Judge picks student jury

ANDERSON, Ind. (AP) — High school students were observing procedures in Superior Court when a defendant asked for a jury trial. Judge Paul Schrenker picked 12 of the students, all 18 years old, to hear the case. The jury failed to reach a decision and will return to court to continue deliberations.

Planning a trip to
VANCOUVER

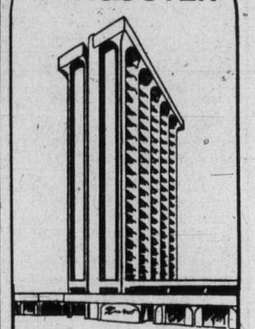

Make it a memorable stay at
THE Rembrandt HOTEL
LUXURIOUS in everything but price
Send today for colour brochure:
1160 Davie St. 685-1311
Telex 04-507844

PROVINCE OF BRITISH COLUMBIA
invites applications for
BIOLOGIST
VICTORIA
The Environmental Studies Division of the Water Investigations Branch has a career opportunity available for a person, preferably with a Master's Degree in terrestrial botany, to be responsible for giving advice on terrestrial biology, especially botany, and to evaluate the effects of air emissions upon land vegetation; to participate in group environmental impact studies of regions and specific site and in other related committee work; to conduct laboratory experiments, write various reports, and perform other related duties as required. Requires considerable experience, preferably in the evaluation of terrestrial vegetation with respect to emissions from pulp mills and/or smelters; laboratory experience in the field of plant physiology.
SALARY (1973 rate) — $15,516—$17,628 per annum
Obtain applications from the PUBLIC SERVICE COMMISSION 544 Michigan Street, VICTORIA V8V 1S3 add return IMMEDIATELY.
COMPETITION NO. 75: 218.

JANUARY
DOWNTOWN SHOPPERS CONTEST
Naugahyde
Cat/Napper
Recliner

Compliments of
STANDARD FURNITURE
737 Yates Street.
Downtown Victoria Assn.
PROMOTIONS
CONTEST CLOSES JANUARY 30th
WIN 2 WAYS
• Cash Your Family Allowance Cheque
OR
• Cut out and deposit this entry form at any participating Downtown Victoria business with the "D" on the door.
ASK FOR PARKING VALIDATION STAMPS
JANUARY, 1975
Deposit This Entry Form
NAME .....
ADDRESS .....
PHONE .....
STORE NAME .....

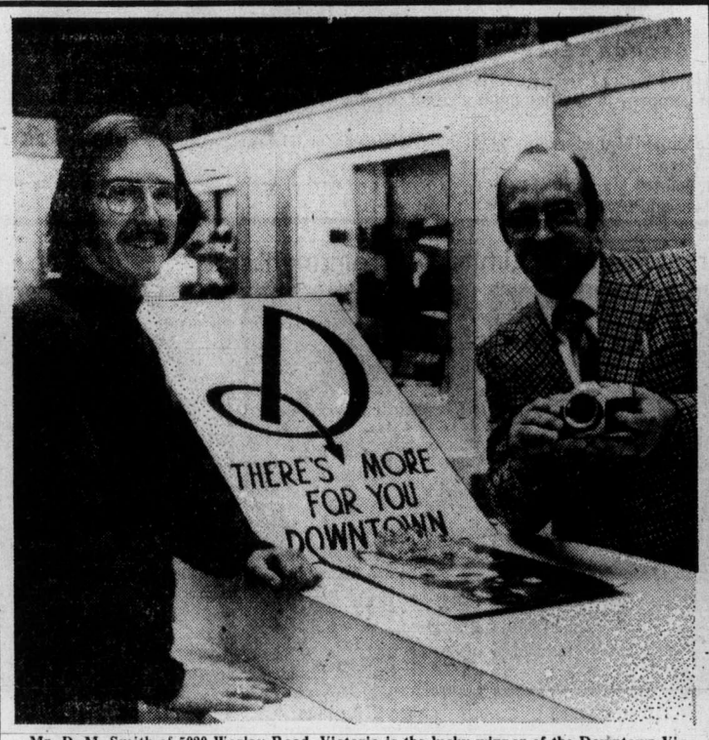

Mr. D. M. Smith of 5020 Wesley Road, Victoria is the lucky winner of the Downtown Victoria Association's DOWNTOWN SHOPPER CONTEST for the month of December. Mr. Smith wins a "Mamiya" 528-DTL-35mm Single Lens Reflex CAMERA with case, tele- and wide angle lens, compliments of KITS CAMERAS in the Commerce Mall. Presenting the prize to Mr. Smith is Mr. Oakley Toombs of Kits Cameras.

ANOTHER DOWNTOWN SHOPPER WINS! $620.00 richer after Christmas. Mrs. Bernice Beer of 10012 Simkin Place, Sidney, B.C., is receiving $620.00 in Downtown Shopping Dollars for naming CANDLELIGHT LINENS on View Street as the Downtown Business of the Day on C-FAX Radio and had been shopping at a Big "D" store in the last week. Irene Warren, Executive Manager of the Downtown Victoria Association is making the presentation on behalf of Mrs. Sahlin of Candlelight Linens.

Pineda wins feature on Impressive Style

ARCADIA, Calif. (UPI) — Six-year-old Impressive Style, piloted by Laffit Pincay, outdueled younger rival Modus Vivendi Thursday to capture the $20,000 Buckpasser Handicap at Santa Anita.

Pincay had four winners during the afternoon to run his victory total to 21 after 12 days of the 76-day meeting here.

Pincay also had wins aboard Creeky Pete ($6.20) in the third race, Dark Encounter ($31.20) in the fifth and Latent Legacy ($9.20) in the sixth race.

In 79 mounts, he had seven more wins than Alvaro Pineda.

First Race — $5,500, claiming, four-year-old and up, fillies and maidens, six and one-half furlongs:
Dedicated Too (Pineda) $24.60 $9.20 $5.80
Sunkister (Tejeira) 3.80 3.20
Fickle Femme (Calderon) 3.20
Also Ran: Malicious Peg, Autofare, Happy To Go, Lolla Lee Lau, Pre Trial, Walley's Dolly, Bold Faith, Treasure Run, Norlo Date: Time 1:17 3-5.

Second Race — $5,500, claiming, three-year-olds, one and one-sixteenth mile:
Bandoleer (Howard) $6.40 $3.20 $2.80
Mickey Seagle (Diaza) 5.60 3.80
Somo (Tejeira) 4.60
Also Ran: Sweep Hand, Toffee, Blameitonbert, Big Larr, Clipper Gal. Time 1:45 3-5.
Daily Double paid $91.80.

Third Race — $6,500, claiming, three-year-old maidens, colts and geldings, six furlongs:
Creeky Pete (Pincay) $6.20 $4.00 $3.20
Wind of Fortune (Santiago) 46.60 17.20
Pipes 'N Drums (Pineda) 6.00
Also Ran. Brave Dave, Crown Valley, Friar Shuck, Hasty Intent, Y. Not, Windwhirl, Et Ground, Los Sandbros. Time 1:10 4-5.

Fourth Race — $7,000, DMSN, four-year-olds and up, six and one-half furlongs:
Regal Troubadour (Pierce) $4.40 $3.00 $2.40
Curly J. (Diaz) 23.60 7.80
Mystical Man (Toro) 3.40
Also Ran: Redeeming, T.V. Fun, Leal's Dream, Intentus, Jittery, Erin's Own, Handsome Charger, Hidden Issue. Time 1:15 3-5.

Fifth Race — $11,000, allowance, four-year-olds and up, six furlongs:
Dark Encounter (Pincay) $31.20 $13.40 $7.00
Viking's Sprite (Pineda) 16.80 8.80
C. Cruiser (Valdez) 8.00
Also Ran: Run of Luck, Yew Haw Junction, Village Common, Jacango, Tsar Dunhan. Time 1:09 2-5.
$5 exacta paid $450.00.

Sixth Race — $11,000, allowance, three-year-old fillies, one and one-sixteenth miles:
Latent Legacy (Pincay) $9.20 $4.60 $3.20
Silent Key (Belmonte) 8.40 3.80
Beat of Drums (Pineda) 3.20
Also Ran: Parlance, With Devotion, Field Girl, Game Envoy. Time: 1:43 3-5.

Seventh Race — $12,000, allowance, four-year-old and up, fillies and maidens, one and one-eighth miles, turf:
a-Joli Vert (Toro) $4.20 $3.80 $2.60
Selero (Pincay) 3.80 3.20
Lilda (Pineda) 5.00
Also Ran: a-Crystal Cave, Try For Mink, Reindeer Lake, Charging Native, Hill Flag, Jazz Beat, Carpintera, Immortal.
a-Entry.
$5 exacta paid $40.00.

Eight Race — $20,000, handicap, fuor-year-old and up, fillies and maidens, six and one-half furlongs.
Impressive Style (Pincay) $6.60 $2.40 $2.20
Modus Vivendi (Pierce) 2.40 2.10
Mon Miel (Toro) 2.40
Also Ran: Quaze Quilt, Bobs Maggie. Time 1:15 1-5.

Ninth Race — $8,000 claiming, four-year-olds and up, one and one sixteenth mile:
Celeo (Tejeira) $22.00 $10.00 $5.40
Mt. Logan (Pincay) 4.20 2.80
Onaloan (Toro) 3.80
Also run: Yellow Waistcoat, Tex Schramm, Nearbrook, Niviloc Nehoc, Cantal, Yale Grad, Rauquen. Time 1:44.
$5 Exacta paid $276.
Attendance 15,535, mutuel handle $2,168,641.

Entries

FIRST RACE — $9,000 Allowance, four-year-olds and up, fillies and mares, six and one half furlongs:
Effusive (F. Valzez) 114
Barz an Gold (S. Olivares) 114
Tobins Love (J. Tejeira) 117
Miss Harwell (A. Santiago) 117
Madam Go (D. Pierce) 114
Minnie Mouse (L. Pincay Jr.) 117
Pink Castle (A. Pineda) 114
Forefelling (R. Rosales) 114
Beaming Honor (R. Woodhouse) 114
Amirability (F. Toro) 114
Helen Baker (W. Harris) 115

SECOND RACE — $6,500 claiming, three-year-olds, six furlongs:
Glorious Image (F. Mena) 117
Proper Speed (W. Shoemaker) 116
Suniot (E. Belmonte) 117
Wine Label (R. Francas) 111
Perky Freckles (R. Howard) 112
Sir Bagel (L. Pincay Jr.) 119
Lucky Sully (R. Rosales) 116
Heart O Poona (A. Pineda) 117
Great Wall (B. Baeza) 117
David S. Wings (W. Mahorney) 117

Third Race — $7,500 maidens, three-year-old fillies, six and one half furlongs:
Mokelumne (D. Pierce) 117
Folly Me (A. Pineda) 117
Maureen J. (L. Pincay Jr.) 117
Kimcap (A. Diaz) 117
x-Shadiest (S. Semkin) 112
Double Dinky (R. Wilson) 117
Questful Miss (R. Bruce) 117
Wucky Dee Dee (F. Toro) 117

FOURTH RACE—$7,000 claiming, three-year-old maidens, colts and geldings, six furlongs:
Mystic Behaviour (B. Avilez) 118
x-Seaside Flirt (O. Ramirez) 113
Sun Trumpet (F. Mena) 118
Eaves Boy (R. Bruce) 114
Identical Man (I. Valanzuela) 118
Gallant Invader (A. L. Fernandez) 114
Launch (W. Shoemaker) 114
Walter Eddy (J. Tejeira) 114
Painted Prince (W. Mahorney) 114
Animoso (E. Belmonte) 116
Bold Tactition (A. Pineda) 114
Nuvealta (R. Rosales) 114
Gay Isle (A. R. Pineda) 118
Radical (W. Mahorney) 114
Star Country (F. Toro) 114
Napaler (J. Tejeira) 118

FIFTH RACE — $8,500 claiming, four-year-olds and up, six furlongs:
Back Pac (F. Mena) 116
Guarani (L. Pincay Jr.) 117
Melos (F. Olivares) 117
Knight Maker (O. B. Avilis) 116
Island Drifter (A. Pineda) 117
Bulbul (D. Pierce) 117
x-Nice Blend (M. Calderon) 112
Jim Rigby (R. Campas) 114
Get Snappy (J. Tejeira) 116
Diffusion (F. Toro) 117
Extra Man (A. L. Diaz) 117
x-Knights Valor (B. Overstreet) 116
Jim N Jan (R. Bruce) 116
Casa Blanca Oeste (A. Pineda) 117
Areyto (A. Santiago) 118
x-Front Latch (S. Semkin) 111

SIXTH RACE—$11,000 allowance, 3-year-old colts and geldings, seven furlongs:
Anchovy (A. Santiago) 114
Grape Juice (A. Pineda) 116
Barbs Prince (D. Pierce) 116
Isle of Don (W. Shoemaker) 116
Fast N Able (J. Tejeira) 118
Fair and Square (S. Valdez) 118
Mag Drop (F. Toro) 114
Udonegood (A. Diaz) 116
First Tale (L. Pincay Jr.) 121

SEVENTH RACE—$10,000 allowance, four-year-olds and up, one and one-quarter mile, turf:
Eddie Edwards (S. Valdez) 110
Mandanative (R. Woodhouse) 110
Never Goodbye (R. Sterling) 114
Our Pagan (F. Toro) 120
Lucky Gummo (J. Tejeira) 115
Jet Flirt (O. Ramirez) 114
Jet Port (M. Calderon) 109
Lord Thurteen (F. Mena) 116
Prince Bello (R. Cespedes) 119
Chief Kamiekin (D. Pierce) 116
Phaleron (B. Baeza) 118
Johnny Eagle (W. Shoemaker) 116

EIGTH RACE — $20,000 added Tunjunga Stakes, four years and up, fillies amd mares, one mile.
Chargers Star (D. Pierce) 117
Dear Intent (J. Tejeira) 115
Pine Top (F. Alvarez) 114
Huntington Lady (R. Campas) 114
Izamani (A. Santiago) 114
Fresh Pepper (A. Pineda) 117
Oropesa (F. Toro) 115
Rausela (L. Pincay Jr.) 121
Victoria Queen (W. Shoemaker) 114

NINTH RACE — $7,000 claiming, four years and up, fillies and mares, one and one-sixteenth miles.
Araeles L.D. (E. Belmonte) 114
Jestascepter (L. Pincay Jr.) 119
Navajo Miss (A. Santiago) 116
War Message (J. Tejeira) 116
Maginary (A. Pineda) 116
Ladys Bower (D. Pierce) 114
Madame Axe (S. Valdez) 118
Miss Happy Lark (F. Mena) 117
Lynns Victory (A.L. Diaz) 117
Jolly Angel (B. Baeza) 119
Lilac Bouquet (F. Toro) 116
Alderanna (L. Gilligan) 121
x - AAC listed to post.

Selections

1. Tobins Love, Pink Castle, Barz An Gold.
2. Proper Speed, Glorious Image, Sir Baasgel.
3. Kimcap, Mokelumne, Questful Miss.
4. Mystic Behavior, Animoso, Sun Trumpet.
5. Bulbul, Guarani, Get Snappy.
6. BRBS Prince, Grape Juice, Fair and Square.
7. Uour Pagan, Lucky Gummo, Prince Bello.
8. Pine Top, Fresh Pepper, Chargers Star.
9. Madame Axe, Araceles D, Jestascepter.
One best: Barbs Prince.

Aussies reclaim Ashes

SYDNEY, Australia (Reuter) — Australia won the fourth test cricket match by 171 runs Thursday and regained the Ashes despite a magnificent rearguard action by England captain John Edrich that kept the result in doubt until the last six overs.

England's innings ended at 228 on the fifth ball from off-spinner Ashley Mallett on the sixth from last over.

Australia's players jumped in the air and flung their arms around each other in joy at reclaiming the Ashes by taking an unbeatable 3-0 lead in the test series.

Lemon to scout

ATLANTA (UPI) — Atlanta Braves have announced that former Cleveland Indians pitcher Bob Lemon has been hired as a special assignments scout.

Drapeau insists '76 Games on

MONTREAL (UPI) — Montreal iron workers, whose six-week-old strike has already critically delayed construction work for the 1976 summer Olympics voted Thursday night to remain off the job until their wage demands are met.

MONTREAL — The 1976 Olympics will be held as scheduled and in the sites originally designated, Mayor Jean Drapeau insisted Thursday.

There had been suggestions that the organizing committee was already studying alternate sites in case the main stadium could not be finished in time for the July 17, 1976 opening of the Games.

Construction of the main stadium and other facilities has been halted for six weeks by ironworkers striking for more pay.

One official estimated that 25 days of the 45-day cushion the committee had counted on at the end of the construction schedule had already been devoured by the labor strike.

In a statement issued Thursday, Drapeau said:

"With regard to substitute solutions for facilities and locations of the 1976 competitions, I maintain that the program as approved by the various international federations can suffer no major modification," the mayor's statement said.

The man most likely to bring about a solution appeared to be Quebec Labor Minister Jean Cournoyer.

Cournoyer had predicted Wednesday that the Games could be cancelled or their facilities greatly modified if the iron workers' strike for a cost-of-living wage increase was not settled within a week.

A special Quebec national assembly committee was scheduled to meet in Quebec City next week to hear both labor and management sides of the dispute.

Before Christmas the Quebec government passed emergency legislation, Bill 201, giving the government the power to amend the 1973 construction decree which governs working conditions, including wages, for all workers in the industry.

The legislation was aimed at ending strikes which have hobbled Quebec's construction industry.

A spokesman for Montreal's executive committee admitted the fate of the Olympics are in Cournoyer's hands.

"The minister must make immediate use of emergency legislation . . . to put an end to the labor dispute, rather than wait until the bill is discussed next Tuesday," said Yvon Lamarre.

"Any more delays will surely jeopardize the Games. We have to provide facilities and for that we need workers."

Simon St. Pierre was emphatic in stressing the Games will go on, but the executive vice-president of the organizing committee was not as definite in his declaration that the group would not hesitate to seek an alternate site should the main stadium not be completed in time.

"It's unthinkable that the Games won't be held," he said.

"They're too important. Too many people have been hired, too many commitments have been made—we have no right not to h old the Games."

Published reports had suggested that the committee was considering use of the 33,000-seat Autostade—home of Montreal Alouettes of the Canadian Football League—as an alternate to the main stadium.

"We are studying many possible moves," St. Pierre said. "But all these are only contingency plans."

Ward returns

RIVERSIDE, Calif. (UPI) — Roger Ward, former Indianapolis 500 driving champion who will be 54-years-old today, is coming out of virtual retirement to try to qualify this weekend for the $20,000 Permatex 200.

JANUARY FURNITURE CLEARANCE
SAVINGS UP TO 25% OFF
• TV
• STEREOS
• CHESTERFIELD SUITES
• DINING ROOM SUITES
• BOX SPRINGS AND MATTRESSES (3'3" Floor Samples)
• OCCASIONAL CHAIRS
BANK FINANCING
Tillicum FURNITURE and APPLIANCES
3130 SHELBOURNE 595-3331

TN 49
SCHEDULE INTERRUPTION

MV "Queen of Prince Rupert"
Due to annual refit there will be no passenger and vehicle service between Kelsey Bay and Prince Rupert during the period January 19 to February 3, 1975.
LAST SAILINGS
Northbound:
Lv Kelsey Bay 1:30 pm Jan. 16, 1975
Southbound:
Lv Prince Rupert 12:30 pm Jan. 18, 1975
SERVICE RECOMMENCES
Northbound:
Lv Kelsey Bay 1:30 pm Feb. 4, 1975
Tuesdays and Thursdays
Southbound:
Lv Prince Rupert 12:30 pm Feb. 6, 1975
Wednesdays and Saturdays
Reservations are being taken now. This spring, plan to board your ferry, cruise the fabled Inside Passage and drive the scenic "Totem Circle". You owe it to yourself and your family to see more of British Columbia and there couldn't be a better time!
British Columbia Ferries
Tsawwassen Terminal, Delta, B.C.
Reservations: Vancouver 524-4414
Information:
phone your nearest terminal
Department of Transport and Communications
Honourable Robert M. Strachan, Minister

9 a.m. to 6 p.m. Only — SATURDAY, JANUARY 11th — 9 HOURS ONLY! HURRY!
FAVOURS FOR CHILDREN
INDOOR GARAGE SALE
COFFEE AND DONUTS
A Bargain Hunter's Paradise — New and Used Cars
9 AM — 6 PM
2 NEW UNICORN TRUCK CANOPIES Slightly damaged. Original Retail $395 YOUR CHOICE each $325
1971 VOLVO 142S Stock No. 1239A NAME YOUR OWN DEAL
BRAND NEW DODGE DART Stock No. 4667 Swinger Special 2-Door Hardtop, Powder blue. $3499
35 BRAND NEW DODGE DARTS SPECIALLY PRICED
DEMO 1974 CHRYSLER NEWPORT CUSTOM 4 DOOR HARDTOP Stock No. 4051 Loaded with options including air conditioned. Original List $7505 $6299
1974 VEGA GT Stock No. 1147B $3275
1970 KAWASAKI 500 Stock No. 11816 As Is — Not Tested $475
ALL CARS CLEARLY WINDSHIELD PRICED
BRAND NEW CHARGER 2-DOOR HARDTOP V8, Automatic, Radio, Power Steering, Power Brakes, etc. $4699
ALL CARS CLEARLY WINDSHIELD PRICED
1969 DART 2-DOOR HARDTOP Stock No. 1062E Metallic copper with parchment interior $1275
1972 VOLKSWAGEN Stock No. 4209B Radio, sunflower yellow, 2-year G.W. warranty. $2175
DEMO 1974 DART SPORTS Stock No. 5329 2-Door, Disc brakes, Radio, Vinyl roof, etc. $3899
1967 DATSUN Stock No. 5118B $699
FREE JOHNNY CASH RECORD With Any Written Offer
BARGAIN COUNTER SPECIALS From Our Parts Department OPEN 9 a.m. to 1 p.m. Only
4 ONLY '74 DODGE DARTS 4-Door Custom Sedans Slant '6' engine, power steering, radio, defogger, etc. Stock No. 1398A, 1400A, 1401A, 1405A YOUR CHOICE TODAY ONLY, each $3999
1971 COLT 2-DOOR HARDTOP Stock No. 4430A 1600 cc Automatic $1975
REGULAR GUARANTEES APPLY TO ALL CARS
BRAND NEW 1974 DODGE CORONET 4-DOOR SEDAN Stock No. 4212 Power steering and brakes. $4099
ANTI-MIST SPRAY Limited supply 1 can per customer 10c
Specials on Brand New SNOW TIRES and Anti-Freeze.
FLOOR MATS 99¢ each While They Last
1971 MAZDA ROTARY Stock No. 4439B 4-Speed, Radio, sunflower yellow. $1975
1971 VEGA HATCHBACK Stock No. 3226A Blue, black executive roof. 4-Speed. $1975
NATIONAL CHRYSLER DODGE
Both sides of 800 Block YATES ST. • 384-8174
INSTANT FINANCING ON APPROVED CREDIT
ON THE SPOT APPRAISALS
Budget Your Purchase through our low cost credit plan.
Dependable USED CARS
Victoria's Most Trusted Name for 70 Years
Dealer Licence D 6391
Dodge CHRYSLER Dodge Trucks SALES/SERVICE

jim tang

PLAYOFF TIME is here again, and increasing attention will be focused on curling for the next three months as decisions are made on which rinks will represent the province in the many Canadian championships.

Island zone playdowns are scheduled to start today on three fronts — the senior men playing in an Island final at the Alberni Valley Curling Club, and the women deciding north and south Island winners in playdowns at Lake Cowichan and Campbell River. There was worry for a time that a strike would make Lake Cowichan ice unavailable, but a Thursday-afternoon settlement was reported.

Two winners will come out of the senior men's showdown in Port Alberni, advancing to the Pacific Coast Curling Association final in South Delta next weekend. The survivor there goes to Kimberley for a two-rink B.C. final Jan. 27 and 28, and the reward there is the trip to Calgary for the Canadian championship, Feb. 16-21.

In the women's playdown, the north and south will both qualify two rinks for the Island final, scheduled next weekend in Esquimalt. The Island champion will go to Whitehorse for the provincial final, Feb. 2-6, and it all ends with the Canadian championship in Moncton Feb. 23-28.

The senior women get things started with the Island final, scheduled for Qualicum Jan. 20-22 and like the other playdowns also a double-knockout affair. Among the entries for that one will be Victoria's Flora Martin, who will defend her B.C. title with the same lineup which won it — Edna Messum at third, Doreen Baker at second and Betty Stubbs at lead. There's a trip to Penticton for the Island champion, but the winner of provincial honors in the Feb. 12-16 playoffs gets no more than a trip to Swift Current to go with the chance at the Canadian championship. It's March 16-21.

However, young distaff curlers have a more exciting prospect. The girls start their playdown Jan. 17-19 at the Victoria Racquet Club with a double-knockout Island final. The winner won't leave the Island for the B.C. final, which is set for Nanaimo Feb. 12-16, but provincial honors bring a trip all the way to Newfoundland with Grand Falls the host city.

Mixed rink playoffs start next month with the Island final at Campbell River Feb. 14-16. Then it's the PCCA playoff at the Comox Valley Club Feb. 21-23 and the immediate, Feb. 24-25, playing of the provincial final on the same ice. The Canadian final is scheduled for Kitchener, March 16-21.

★ ★ ★

ONLY 21 RINKS are scheduled to compete in the Island senior men's playoff, the field being cut by one on Thursday when Hector McLean of Campbell River was unable to find a replacement for a rink member who was unexpectedly unable to get time off from work.

The entry includes three former provincial-champion skips, one who went on to win the Canadian championship. But only one of them is listed as skip.

Don MacRae of Nanaimo, who was on the teehead for the 1970 Canadian champions, is listed as vice-skip for Gene Koster, who held that position in the championship year. It could be that the entry is in Koster's name and that they will be at their former positions, but new to the rink are Ernie Luck and Norie Nishio, who replace Bev Smiley and Dr. Gordon Howden on the front end.

Gordie Moore of the Victoria Curling Club, a two-time provincial winner in this event, is scheduled to throw third rocks for Gordie Stewart of Duncan, and will have clubmate Frank Young as company at lead. Bert Lamontagne, former Saskatchewan curler, completes the Stewart rink.

Gordie Walker of Victoria, 1972 B.C. champion, is trying again with a brand-new rink. Maurice Tellier, surprising the many who never thought he would admit being eligible, is at third, Roy Allan at second and Gar Taylor at lead.

Also entered is the 1958 provincial men's champion, Tony Gutoski of Victoria. His lineup includes Wilf Clarke, Bill Purdy and O. J. Powell, who was on Walker's championship rink.

Also entered from Victoria are John Innes, Gordie Robertson, Dave Johnston, Jack Dickout, Harvey Mossop and Howie Ward. Completing the entry are Bert Long of Powell River, Eric Kakoske and George Bayford of Campbell River, Ole Carlson of Courtenay, Bill Wood, Clarence McLean, Charlie Rayner and Bob Hamilton of Port Alberni, Glen Phillips and Wilf Aldred of Nanaimo, and Mike Smith of Duncan.

★ ★ ★

THIRTY-SIX RINKS are listed as aspirants for the Island women's championship, 24 of them in the south Island playoff.

Victoria has the biggest representation with 15 entries—Fernande Hawkes, June Randall, Lee Jameson, Merle Hays and Helen Garraway of the Racquet Club; Flora Martin, Ruby Niemeyer, Verle McKeown, Phyllis Bird and Judy Christenson of the Victoria CC; Helen Griffin, Lou Johnstone and Blanche McCallum of Playland, and Joanne Mick and Shirley Grey of Esquimalt.

Completing the south Island field are Marlene Davenport and Mae Baird of Lake Cowichan, and Vera Wilson, Sharon Kaspick, Glenda Barrett, Betty James, Joan Hepburn, Ellie Giese and Isobel Heller of Duncan.

★ ★ ★

ISLAND CONSOLS playdowns are scheduled to start next Friday with Victoria Curling Club hosting the 29-rink south Island playoff and Campbell River as the site of a 16-rink north Island competition. Eight survivors, four from each area, will go to Duncan for the Island final, Jan. 24-26, to decide the second and third Island rinks for the PCAA playoff, scheduled for Vancouver's Arbutus club Jan. 31-Feb. 2. Jack Trueman of the Victoria Curling Club was one of the two early qualifiers, winning his spot in the Totem Bonspiel.

The B.C. championship is in Prince Rupert Feb.10-11, and Fredericton hosts the Canadian championship March 3-8.

A look at lineups indicates that the south Island competition should be wide open. While a number of rinks obviously figure to gain no more than experience, there is little to choose between some of the better rinks. Just hinting is something to be avoided, because playoff time always brings that old reminder that curling is a slippery game. So, see if you can figure it out from what can be put down on paper—

PLAYLAND (8): **Harvey Thomson** (Tim Horrigan, Chuck Coell, Jim Gallaugher); **Jim Dangerfield** (Barry Brown, Jack Toews, Tony Ibaraki); **Neil Dickson** (Dave Wilson, Doug Amos, Jerry deGoesbriand); **Roger Blais** (Greg Bath, Rip Kirby, Tony Anslow); **Bob Gallaugher** (Barry Harvey, Ken Wark, Ken Lawter); **Ray Benwell** (John Dyck, Del Batters, Jim Black); **Dick Latta**, (John Piper, Fred Zeigler, Vic Sparkes); **Lou Birtrand** (Al Wick, George Harper, Bruce Coulter).

RACQUET CLUB (2): **Mel Gardner** (Dave Morrow, Dave Olesky, Joe Zapotichny); **Lyle Garraway** (Dave Lindsay, Rence Bradley, Roy Parkinson).

ESQUIMALT (3): **Gord Paterson** (Dan Joanisse, Torrey Gillott, Brock Emberton); **Lynol Mack** (N. Sjoberg, Jack York, Duane Andrews); **Howie Ward**, (Bob Waters, Ted Eveleigh, Joe Iannarelli).

VICTORIA CC (10): **Gary Leibel** (Bud Taylor, Corky Davies, Wayne Statton); **Dick Austin** (Les Brice, Al Beasley, Gerry Lister); **Don Lowdon** (Mike Plul, Ray Gardiner, Doug MacKean); **D. W. Smith** (Pat Baggett, Darwin Dobson, Al Wright); **Jim Fennell** (Jack Hill, Doug Conn, Jim Meechan); **Bob Hawkes** (Wayne Dew, Bob Wall, Archie Browning); **Steve Skillings** (Murray Walker, Bill Okell, Kim Browning); **Brad Clarke** (Steve Beggs, Gary Clarke, John Torjek); **Gord Carmichael** (Gary Wilkinson, Tom Machen, Peter Jonsson); **Bud French** (D. French, D. Sutter, G. Spence).

DUNCAN (4): **Glen Harper** (Gwyn Hughes, Bert Oud, Vern Kaspick); **Fred Duncan** (Ralph Fulford, Bert Wright, John Pylypiuk); **Howie Valleau** (Bill Gilchrist, Winston Court, Bill Paull); **Gary Wright** (Don Martin, Dick Smith, Lloyd Gardiner).

LAKE COWICHAN (2): **Cliff Bergstrom** (Jim Dolman, Bill Marsh, Jerry James); **John Zuelhke** (Walter Cooke, Tom Coulter, Howard Zeulhke).

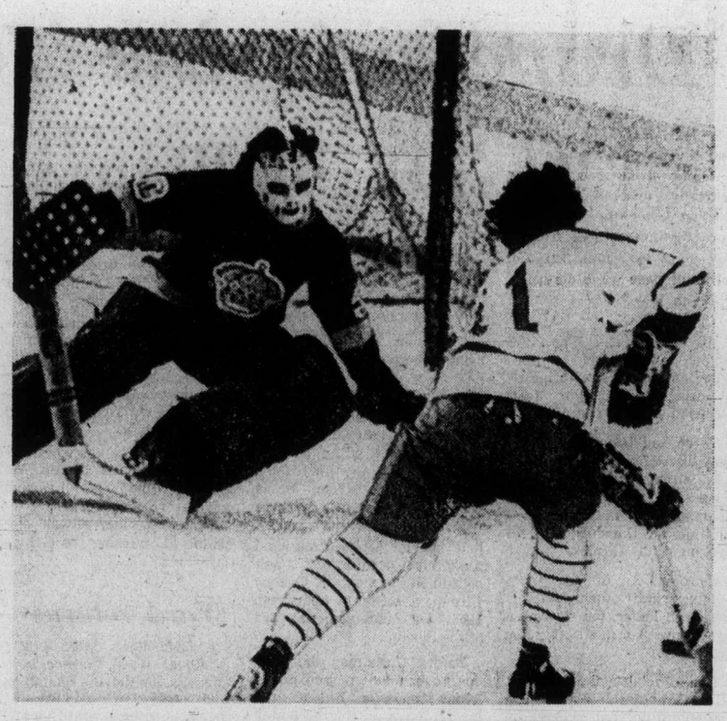

—AP

ACROBATIC Rogatien Vachon of Los Angeles Kings slides from net to foil scoring try by Gil Perreault of Buffalo Sabres during Thursday night action in Buffalo, where the Kings scored a 5-2 win.

Esposito matches Beliveau's total

Phil Esposito and the Boston Bruins took it out on the travel-weary Vancouver Canucks on Thursday.

Esposito scored three goals in a game for the 25th time in his National Hockey League career and the Bruins rolled to a 5-1 win over the Canucks, playing their fourth road game in six days.

The goals boosted the big centre into a tie with former Montreal Canadien star Beliveau in the all-time scoring parade. Esposito, the defending scoring champion, now has 507 career goals and is the only player in the top six scorers still active in the NHL.

Beliveau, who amassed his goals in 18 seasons, and former-teammate Rocket Richard have retired while all-time leader Gordie Howe, second-place Bobby Hull and fourth-place Frank Mahovlich are all with World Hockey Association teams.

Esposito, now in his 12th NHL campaign, opened the scoring in the first period and added two second-period goals as the Bruins climbed to within three points of first-place Buffalo Sabres in the Adams Division. The Boston star now has 41 goals and 81 points, tops in the league.

Buffalo suffered a 5-2 home-ice defeat at the hands of Los Angeles Kings while New York Islanders surprised Philadelphia Flyers, 3-1, at the Spectrum in other Thursday action.

Gregg Sheppard and Dave Forbes were the other Boston marksmen and Andre Boudrais scored the lone Canuck goal, on a sharp-angled shot in the first period.

Canucks, who lead the Smythe Division by nine points but have played two more games than second-place Chicago Black Hawks, continue their gruelling journey Saturday in Minnesota, Sunday in Buffalo and Wednesday in Chicago before returning home for a Jan. 17 game with the Sabres.

At Buffalo, Butch Goring snapped a 2-2 tie late in the second period with a 40-foot slapshot and the Kings moved to within one point of front-running Montreal in the Norris Division.

All-star netminder Rogie Vachon of the Kings stopped 33 shots, many with acrobatic moves and stick saves while he was lying on the ice. The Kings managed only 18 shots at Gary Bromley, in the Sabre goal.

At Philadelphia, the Islanders scored their first-ever win after seven straight losses at the Spectrum on goals by Bob Nystrom, Clark Gillies and Jude Drouin. The victory was the first for the Islanders over the defending Stanley Cup champions since March 24, 1973.

Ross Lonsberry spoiled Billy Smith's shutout bid with a goal from a goalmouth scramble at 12:39 of the final period.

★ ★ ★

VANCOUVER 1, BOSTON 5

First Period

1. Boston, Esposito (39) (Orr, Vadnais) 7:24.
2. Vancouver, Boudrais (9) (Dailey) 9:11.
3. Boston, Sheppard (13) (Forbes) 14:54.

Penalties — Boddy (V), D. Smith (B) (double minor) 6:00, Marcotte (B) and G. Smith (V) (majors), Snepsts (V) (minor, game misconduct) 6:51, Pratt (V) 11:55, Doak (B) 16:06.

Second Period

4. Boston, Esposito (40) (Hodge) 1:09.
5. Boston, Forbes (14) (Bucyk) 1:18.
6. Boston, Esposito (41) (Vadnais, Hodge) 15:17.

Penalties — Doak (B) 5:07; Boddy (V) 9:17; Forbes (B) 13:08; Dailey (V) 13:57.

Third Period —

No scoring.

Penalties — Orr (B) 3:30; D. Smith (B) 7:10, 16:43.

Shots stopped by:

Smith, Lockett (V)	12	7	10	— 29
Broderick (B)	3	9	5	— 17

Attendance: 15,003.

NY ISLAND 3, PHILADELPHIA 1

First Period

1. New York Nystrom (12) (Howatt) 18:06.

Penalties — Marshall (NYI) 4:53; MacLeish (Pha) 14:07; Schultz (Pha) (double minor, misconduct) 19:52.

Second Period

2. New York, Gillies (9) (Harris) 9:22.

Penalties — Hart (NYI) 6:54; Nystrom (NYI) (minor, misconduct) 12:10; Gillies (NYI) and Schultz (Pha) (majors) 15:15.

Third Period

3. Philadelphia, Lonsberry (11) (Kindrachuk, Saleski) 12:39.
4. New York, Drouin (5) (Gillies, Harris) 15:54.

Penalties — Fortier (NYI) and Schultz (Pha) 1:45; J. Potvin (NYI) 5:55.

Shots stopped by:

Smith (NYI)	11	8	11	— 30
Parent (Pha)	8	12	10	— 30

Attendance: 17,007.

LOS ANGELES 5, BUFFALO 2

First Period

1. Los Angeles, Nevin (14), (Maloney, St. Marseille) 1:46.
2. Buffalo, Robert (25), (Perreault, Guevremont) 5:55.
3. Los Angeles, Widing (16) 10:34.

Penalties: Nevin (LA) 5:31, Gare (B) and Carr (LA) 13:04, Luce (B) and Murdoch (LA) 18:37, Perreault (B) 19:37.

Second Period

4. Buffalo, Guevremont (4), (Robert, Lorentz) 15:40.
5. Los Angeles, Goring (10), (Carr) 17:42.

Penalties: Guevremont (B) 12:10, Murdoch (LA) 14:20.

Third Period

6. Los Angeles, Berry (14), (Goring, Murdoch) 14:16.
7. Los Angeles, Murphy (15) 19:22.

Penalties: Buffalo bench minor 12:46, Korab (B) 16:48, Widing (LA) 17:08.

Stops by:

Vachon (LA)	8	11	14	—33
Bromley (B)	7	8	2	—17

Attendance: 15,863.

SMYTHE DIVISION

	P	W	L	T	F	A	Pts.
Vancouver	42	22	15	5	149	133	49
Chicago	40	18	18	4	140	120	40
St. Louis	40	16	18	6	132	141	38
Minnesota	40	11	24	5	107	176	27
Kansas City	39	7	28	4	93	170	18

NORRIS DIVISION

	P	W	L	T	F	A	Pts.
Montreal	41	22	6	13	183	115	57
Los Angeles	40	22	6	12	126	77	56
Pittsburgh	39	14	17	8	157	151	36
Detroit	38	10	22	6	108	152	26
Washington	41	3	33	5	83	218	11

ADAMS DIVISION

	P	W	L	T	F	A	Pts.
Buffalo	40	25	9	6	175	130	56
Boston	40	23	10	7	193	123	53
Toronto	40	14	19	7	136	153	35
California	43	11	24	8	116	169	30

PATRICK DIVISION

	P	W	L	T	F	A	Pts.
Philadelphia	40	25	9	6	143	84	56
NY Rangers	39	20	11	8	167	124	48
Atlanta	41	19	15	7	115	112	45
NY Islanders	41	17	15	9	138	114	43

Next game: Today — Pittsburgh at Atlanta.

Four Flyers head all-star selections

MONTREAL (CP) — Seven of the nine teams in the Clarence Campbell Conference are represented among the first 12 players chosen for that conference's participation in the National Hockey League's 28th annual all-star game at Montreal, Jan. 21.

Four players of the first-place Philadelphia Flyers of the Lester Patrick Division were selected in the voting among members of the Professional Hockey Writers' Association in the nine conference cities.

The four players picked from the defending Stanley Cup champion Flyers were goaltender Bernie Parent, defenceman Jim Watson, centre Bobby Clarke and left-winger Bill Barber.

Chicago Black Hawks and New York Rangers each had two players chosen — defenceman Bill White and right-winger Jim Pappin of the Hawks and defenceman Brad Park and left-winger Steve Vickers of the Rangers.

Goaltender Garry Smith of Vancouver Canucks, defenceman Denis Potvin of New York Islanders, centre Garry Unger of St. Louis Blues, and right winger Bill Goldsworthy of Minnesota North Stars represent the other four teams.

Fred Shero of the Flyers will coach the Campbell Conference team in the game against Bep Guidolin's Prince of Wales Conference squad.

Shero's Flyers won the West Division championship last season before defeating Guidolin's Boston Bruins for the Stanley Cup. Guidolin now coaches Kansas City Scouts. Shero will pick an additional eight players to round out his 20-man team, but likely will have to select replacements for White and Goldsworthy, both injured.

The closest to a unanimous choice was Clarke, who polled 133 of a possible 135 points.

The voting results are for participation in the all-star game only and have no bearing on the official NHL all-star teams chosen by the PHWA from the league as a whole at the end of the season.

Voting, tabulated on the basis of five points for a first-place choice, three for a second and one for a third, produced the following results — totals in brackets:

Goal — Parent, Philadelphia (125); Smith, Vancouver (76).
Defence — Potvin, New York Islanders (115); Park, New York Rangers (100); White, Chicago (76); Watson, Philadelphia (40).
Centre — Clarke, Philadelphia (133); Unger, St. Louis (49).
Right wing — Goldworthy, Minnesota (97); Pappin, Chicago (40).
Left wing — Barber, Philadelphia (77); Vickers, New York Rangers (76).

Vancouver skaters earn leads, titles

By KING LEE

Skaters from North and West Vancouver dominated the opening day of the three-day Western Canada divisional figure skating championships Thursday at Victoria Racquet Club and Memorial Arena.

Three champions who moved up in class took the lead in singles competition while the pairs provided some surprises.

North Shore Winter Club of North Vancouver has the women's senior singles leader in Susan MacDonald and the women's junior leader in Heather Anderson after compulsory figures.

The junior pairs title, which drew only two entires, was won by North Shore's Sharon Hallett and Robert Dick.

In the junior-dance compulsory competition, Greg Ladret and Joanne Sloman of Hollyburn Country Club in North Vancouver, together for the first year, took a narrow lead.

And in the novice pairs, Leslie Casper of Capilano Winter Club in West Vancouver and Eric Thomsen of North Shore narrowly captured the event.

Miss MacDonald, the junior champion in the divisionals last year and second in the Canadian championship, took a small lead with a short program and free-skating program to come. She was placed first out of six competitors by four of the seven judges, second by two and third by another.

Miss Anderson, divisional and Canadian novice champion last year, took all seven first-place votes with only the free-skating to come.

The highest placing by Victoria competitors was by Susan Anderson and Jerry Berry of the VRC. They are third in the junior dance with 52.24 points. Sharolyn and Ardie Sloat of the Victoria Figure Skating Club are trailing the eight-team competition with 49.38 points.

In the senior women's singles, Linda Campbell of VRC is in third spot after compulsory figures and is expected to make a strong showing in the free-skating portion.

Marla Vance and Oliver Coomes of VRC, the only other Vancouver Island skaters in the championships, took fourth place in the novice pairs.

Today's competition starts at 8 a.m. at the Racquet Club and moves to Memorial Arena at 4 p.m.

Results:

NOVICE PAIRS

1. Leslie Casper and Eric Thomsen, Vancouver, 8 ordinals, 39.20 points; 2. Lori Wallin and Jan Bork, White Rock, 9 ordinals, 40.30; 3. Julie Mutcher and Dennis Coi, Vancouver, 15 ordinals, 37.70; 4. Janice Miller and Leslie Shaw, Calgary, 21 ordinals, 36.20; 5. Marla Vance and Oliver Coomes, Victoria, 26 ordinals 34.70; 6. Laureen Kuspira and Daryl Austman, Yorkton, 28 ordinals, 35.00; 7. Corilio and Blli Petrunik, Lethbridge, 33 ordinals, 33.30.

PAIRS

Junior Dance

1. Greg Ladret and Joanne Sloman, Vancouver, 59.04 pts.; 2. Dena Himbeault and Marty Fulkerth, Calgary, 58.56; 3. Susan Anderson and Jerry Berry, Victoria, 52.24; 4. Kathy Singbell and Robert Scott, Calgary, 50.50; 5. Susan Temple and Rodney Havens, Calgary, 50.98; 6. Sandra Horton and Doug Fry, Penticton, 48.90; 7. Maura Knowles and Doug Korigaard, Taber, 49.51; 8. Sharolyn and Ardie Sloat, Victoria, 49.38.

Junior Pairs

1. Sharon Hallett and Robert Dick, Vancouver, 5 ordinals, 46.60 points; 2. Janet and Mark Hominuke, Calgary, 10 ordinals, 45.30 points.

WOMEN

Senior Singles

	Ord.	Pts.
Susan MacDonald, Van.	11	57.38
Deborah-Lynn Paul, Cal.	14½	56.25
Linda Ann Campbell, Vic.	18½	55.05
Peggy McLean, Cal.	26½	51.98
Kris Paulsen, Cal.	35½	48.77
Orianna Scheck, Edm.	41	47.04

Junior Singles

	Ord.	Pts.
Heather Anderson, Van.	7	55.70
Camille Pebus, Edm.	20	52.45
Linda J. Davidson, Cal.	29½	49.38
Kim Scott, Cal.	31½	48.97
Kathy Blair, Cal.	29½	49.44
Patricia Woods, Van.	35	48.44
Deborah Shields, Van.	47	45.64
Cheryl Leanne Roundy, Reg.	52½	43.58
Nancy Blackett, Cal.	63	39.37

Junior Singles

	Ord.	Pts.
Jimmy Szabo, Van.	8	54.19
Craig Pearce, Van.	21	46.58
Brian Pocgar, Cal.	13	51.12

Husky Cougar joins Wheaties

WESTERN DIVISION

	P	W	L	T	F	A	Pts.
VICTORIA	43	29	10	4	262	157	62
Medicine Hat	38	23	12	3	194	141	49
Kamloops	37	22	11	4	184	144	48
New West.	38	18	13	7	177	155	43
Edmonton	36	15	16	5	166	162	35
Calgary	39	5	27	7	131	219	17

EASTERN DIVISION

	P	W	L	T	F	A	Pts.
Saskatoon	38	21	10	7	197	139	49
Lethbridge	38	19	17	2	171	172	40
Brandon	42	16	21	5	172	201	37
Regina	40	17	21	2	156	168	36
Flin Flon	41	11	24	6	150	226	28
Winnipeg	40	9	23	8	138	214	26

Next games: Tonight — Brandon at New Westminster, Saskatoon at Regina, Flin Flon at Calgary, Winnipeg at Lethbridge.

Brandon Wheat Kings won't leave Victoria empty-handed today despite losing two Western Canada Hockey League games to the Cougars this week.

The injury-hit Manitobans have obtained the services of husky defenceman Pat Mallough, who made his WCHL debut with the Cougars on Wednesday, for the balance of the season. The 17-year-old Saskatoon product will rejoin the Cougars for next season.

Mallough started the season with Nanaimo Clippers of the B.C. Junior Hockey League but was released last week and has been working out with the Cougars.

The Cats also sent winger Murray Good, obtained on a three-game trial from Brandon this week, back to the Wheat Kings.

Good managed only one assist in two games against his former team and didn't show much aggresiveness.

In league play Thursday, Medicine Hat Tigers rallied with four goals in the last nine minutes to edge Winnipeg Clubs, 5-4; Edmonton Oil Kings hammered the Centennials, 9-1, in Calgary and Kamloops Chiefs and New Westminster Bruins fought to a 5-5 tie.

EDMONTON (9) — Rocky Maze 3, Wayne Babych, Mike Will, Terry McDonald, Robin Sadler, Doug Johnston, Wayne Perkins; CALGARY (1) — Don Ashby. Attendance: 2849.

NEW WESTMINSTER (5) — Brad Maxwell, Mark Lofthouse 2, Al Cameron, Brian Shmyr; KAMLOOPS (5) — Reg Kerr 3, Don Moores, Terry McDonald. Attendance: 1889.

WINNIPEG (4) — Gord Blemenschein 2, Guy Lash, Kelly Greenbank; MEDICINE HAT (5) — Morris Lukowich 2, Don Murduch, Barry Dean 2. Attendance: 2955.

Oilers help fans forget weather

Edmonton Oilers served up a heart-warming finish for the 7050 loyal fans that braved temperatures of about 20-degrees below zero to attend their game Thursday.

The Oilers scored two goals in the final 97 seconds to defeat the Minnesota Fighting Saints, 3-2, in the World Hockey Association game at Edmonton Coliseum.

The crowd was the smallest of the season in the new 15,800 seat Coliseum, but not too surprising in light of the wind-chill factor of 45 below, and it did break Edmonton's previous season's record of 170,000, with 20 games still remaining.

Rusty Patenaude scored his 14th goal of the season at 18:23 of the third period to tie the game and rookie Mike Rogers scored his 14th to give the Oilers the win with 12 seconds remaining.

Neither team scored in the first period. Minnesota went ahead 1-0 in the second and both teams scored in the first three minutes of the third.

Veteran Jacques Plante made 28 saves for Edmonton and John Garrett stopped the same number for Minnesota.

In Thursday's other games, Steve West scored at 4:40 of overtime to give Michigan Stags a 5-4 win over visiting Winnipeg Jets; and Phoenix Roadrunners held visiting New England Whalers to a 1-1 tie.

WINNIPEG (4) — Veli Ketola (12th and 13th), Bobby Hull (36th), Ulf Nilsson (13th). MICHIGAN (5) — Tom. Serviss (6th and 7th), Reg Thomas (2nd), Bill Evo (2nd), Steve West (7th). Attendance: 3125.

MINNESOTA (2) — John Arbour (3rd), Ted Hampson (13th). EDMONTON (3) — Bruce MacGregor (8th), Rusty Patenaude (14th), Mike Rogers (14th). Attendance: 7050.

NEW ENGLAND (1) — Tom Abrahamsson (6th). PHOENIX (1) — Michel Cormier (30th). Attendance: 8133.

Additional sport Pages 9 and 30

Hockey scores

AMERICAN

Nova Scotia 3, Baltimore 2.
Rochester 7, Providence 2.

Ontario major junior

Kitchener 3, Peterborough 2.
Sault Ste. Marie 8, Oshawa 5.

Pro Basketball

NBA

Boston 108, Buffalo 100
Washington 102, Houston 94
New York 96, Golden State 132.

ABA

Kentucky 123, St. Louis 116
Indiana 121, Memphis 112.

Belmont skids to win

Slipping and sliding, Belmont Tomahawks scored their first win in the Inter-high school girls' Basketball League Thursday.

Playing on the slippery Parkland court, which had been refinished over the holidays, the Tomahawks scored a 29-21 victory over the Panthers.

Judy Foley topped Belmont with eight points and Sheila Chalmers and Irene Bodman added six points each. The Tomahawks, who lost their opener Wednesday, 41-22, to Claremont, led 18-15 over the Panthers, a new entry in the league.

Kathy Salt and Debbie Harris led Parklands with six points each.

In Thursday's other games, Reynolds Roadrunners served notice they're going to be a top contender in "B" division by defeating Oak Bay, while Mt. Douglas Ramblers, favored to win "A" division, didn't play their scheduled match with Claremont.

Rhonda Kellar scored 18 points and Linda Rogers 17 as the Roadrunners defeated Oak Bay Bays, 41-30, at Oak Bay. Karen Ross and Thea Gibson led the home team with six points each.

At Claremont, the hosts were ready, but due to a scheduling mixup coach Earl Hockin didn't arrive with his team until after game officials had left. A ruling will be made later as to whether the game will be replayed or awarded to Claremont.

In the only boys' game scheduled, Belmont Braves defeated Parkland Panthers, 63-42, at Belmont. Bruce Robertson led the Braves with 18 points and brothers Bruce and Dave English added 12 points each.

Stu Montgomery topped Parklands with 14 points and Greg Tredgett hit for 12 points.

The game was originally scheduled for Parklands, but after the trouble the girls' had with the slippery floor the game was shifted to Belmont.

PARKLANDS (42) — Ted Inman 2, Mike Nauss 10, Sean Hunter 4, Fred Clark, Greg Tredgett 12, Steve Akam, Jeremy Gye, Lyle LeClair, Richard Nyren, Stu Montgomery 14.

BELMONT (63) — Rob McTavish 7, Ryan Thibadeau, Bruce English 12, Rick Reece 10, Bruce Robertson 18, Len Jansen, Chris Calam 1, Darrell Johnson, Wayne McChesney, Ken Hilchey 1, Steve Dunbar 2.

★ ★ ★

GIRLS

DIVISION "A"

	P	W	L	F	A	Pts.
Mt. Douglas	1	1	0	52	12	2
Claremont	1	1	0	41	22	2
Belmont	2	1	1	41	62	2
Dunsmuir	1	0	1	18	41	0
Esquimalt	1	0	1	12	52	0

DIVISION "B"

	P	W	L	F	A	Pts.
Reynolds	2	2	0	82	48	4
Oak Bay	2	1	1	75	61	2
Vic High	0	0	0	0	0	0
Spectrum	0	0	0	0	0	0
Parklands	2	0	2	40	74	0

Next games: Today — Mt. Douglas at Reynolds; Vic High at Dunsmuir.

BOYS

DIVISION "A"

	P	W	L	F	A	Pts
Belmont	2	2	0	140	84	4
Mt. Douglas	1	1	0	67	47	2
Dunsmuir	1	0	1	52	59	0
Esquimalt	1	0	1	47	67	0
Claremont	1	0	1	42	77	0

DIVISION "B"

	P	W	L	F	A	Pts
Oak Bay	1	1	0	87	53	2
Reynolds	1	1	0	59	52	2
Vic High	0	0	0	0	0	0
Spectrum	0	0	0	0	0	0
Parkland	2	0	2	95	150	0

Next games: Today — Vic High at Dunsmuir; Mt. Douglas at Reynolds.

Dale close to leader

SEBRING, Fla. (AP)—Nancy Hager of Dallas, grabbed a one-stroke lead after the second round of the women's invitational amateur golf tournament Thursday with a one-under-par 73 at Harder Hall Country Club.

Her 147 total put her ahead of first-round leader Lancy Smith of Snyder, N.Y., who soared to a 76 after an opening round 72.

In third place at 149 is Sylvia Ferdon of Tallahassee, on rounds of 72-77.

At 150 were Jane Booth of Whittier, Calif., and Dale Shaw of Victoria.

Stockers trim Bucks

	P	W	L	T	F	A	Pts.
Cowichan	26	23	1	2	183	76	48
Stockers	24	15	6	3	142	100	33
Chemainus	26	8	15	3	120	131	19
James Bay	24	6	16	2	92	133	14
Ingraham	24	4	18	2	71	162	10

Next games: Saturday — Lakers vs. Gulls, Cowichan; Stockers vs. Blues, Chemainus.

Four players scored two goals each Thursday to power Stockers North Americans to a 12-4 romp over Ingraham Buckaroos in a South Island Big Six Hockey League game at Pearkes Arena.

Brent Patterson, Bill Gidden, Gerry Caldwell and Erroll Goulden had two goals each and Gerry Blanchette, Bayden Robinson, Dave Williams and Wes Zapotchney added singles.

Brian Bayton, Jim Pickering, Al Decker and Steve Leatham scored for Ingrahams.

Sport today

FIGURE SKATING

8 a.m. — Start of second day, three-day Western Canada divisional championships, Victoria Racquet Club.

4 p.m. — Continuation of Western Canada divisional championships, followed by exhibitions, Memorial Arena.

BASKETBALL

7 p.m. — Inter-high school girls' league: Vic High Tigers at Dunsmuir; Mt. Douglas at Reynolds.

8:30 p.m. — Inter-high school boys' league: Vic High at Dunsmuir; Mt. Douglas at Reynolds.

HOCKEY

7:45 p.m. — South Vancouver Island Junior "B" League: Victoria Nixons vs. Lake Cowichan Bairds, Lake Cowichan Arena.

8 p.m. — Vancouver Island League: UVic Vikings vs. CFB Esquimalt, Esquimalt Sports Centre.

outdoors
alec merriman

Provincial fish and wildlife officials conducted a creel census on the Cowichan River last weekend and checked 235 anglers . . . 135 on Saturday and 100 on Sunday.

And only eight steelhead were recorded.

Anglers suspect the reason for the poor fishing is the Indians still had their nets in the lower reaches of the Cowichan River and were intercepting the steelhead on their way upstream.

There have been unconfirmed reports of steelhead being illegally sold in the Duncan area.

The Indian food fishing permits ended Dec. 31, but the nets have been left in the river. They are situated close to a group of Indian houses and any attempts to remove them meets with opposition from the Indians.

One angler who floated the river in a raft said he was threatened with a rifle when he approached the nets.

Provincial Conservation Officer Andy Ackerman talked with Chief Dennis Alphonse this week and asked that the nets be removed immediately.

A band council meeting will decide what action the Indians will take.

Ackerman said the Cowichan River will be patrolled in a jet boat by a combined team of federal and provincial fisheries officers and RCMP.

If the nets aren't removed by the Indians the patrol will pull them out of the river.

But the Indians are being given a chance to pull them out themselves as requested, explains Ackerman.

Meanwhile the Cowichan Indians have cancelled their sports fishing permit system under which sports anglers could pay a $6 annual fee to fish from Indian lands.

A number of steelheaders have already been evicted from Indian lands this season.

The Cowichan River Indian fishing problem drama will unfold in Duncan next week when nine prosecutions from last fall's salmon fishing will come before police court in what will likely become a lengthy test case.

The Cowichan isn't the only Vancouver Island river with a net problem.

Gold River, usually Vancouver Island' stop producing river and the fourth biggest steelhead producing river in British Columbia, has been unusually unproductive and anglers are blaming Indian nets in the lower reaches, although so far these are unconfirmed reports.

★ ★ ★

Cowichan River steelheading has been coming in runs.

For a few days there may be fish all over the river. Then the fishing may dry up again and only the odd steelhead is taken.

Fishing wasn't good on the weekend, but by Wednesday plenty of steelhead were being taken and among the lucky anglers was Mickey Sharpe, who got his limit of two in the Riverbottom area. Other favorite water was below the Silver Bridge at the Island Highway. Steve Purkis took a 13-pounder from the Riverbottom waters.

The river above Skutz Falls is producing some good-sized browns for anglers drifting a worm. Allan Holmes, 4821 Cordova Bay Road, landed a 4.11-pounder.

Koksilah is giving up the odd steelhead and so is the Chemainus.

Harris Creek, San Juan and Caycuse Rivers have been producing, but new snow will make them hard to reach and cold weather will send most rivers to low levels.

Low water and gin-clear water calls for fine steelheading techniques . . . light, eight-pound-test leaders, smaller lures, and small weights.

But, as soon as the melt starts rivers will reach higher levels and become muddy. Then it is just the opposite . . . big lures or gobs of roe, heavier weights and a little heavier line.

While snow is on the ground is a good time for new anglers to explore the rivers. Tracks of other anglers will show how to reach the better steelheading spots.

★ ★ ★

Winter chinook fishing remains good from Campbell River to Victoria and even the recent bad weather hasn't kept anglers from catching fish.

At Saanich Inlet the average has been 1.8 fish to a boat with 257 anglers at the weekend recording 42 chinooks, 214 jack chinooks, 113 chinook grilse, 76 coho grilse, and 26 bluebacks.

Oak Bay-Victoria-Sooke waters have been averaging 1½ fish to a boat, but windy weather decreased effort drastically.

Bold Bluff waters of Sansum Narrows have been producing for moochers and anglers who troll deep.

Super Bowl coaches agree ground attack all important

AP-UPI

NEW ORLEANS — Fran Tarkenton's sore throwing arm improved slightly Thursday but his coach still believes it will be the ground game which will be the major factor in Sunday's National Football League championship.

A day earlier, Minnesota Viking coach Bud Grant had referred to the sore arm as a good omen, saying his star quarterback always seemed to perform better when his arm was hurting.

Tarkenton threw for 25 minutes Thursday as the Vikings and their Super Bowl opponents, the Pittsburgh Steelers, conducted their heaviest workouts of the week — with emphasis on rushing.

What Grant has in mind is a ground attack which would produce more than 100 yards.

"You can't rush for 30 yards and win," said the Minnesota coach. The Vikings gained 164 yards rushing in their National Football Conference championship game against Los Angeles Rams.

"If you can gain yards on the ground, then you can throw when you want to, not when you have to," said Grant.

He didn't get any argument on that from Chuck Noll, whose Steelers, three-point favorites here, churned out 224 yards running when they beat Oakland Raiders for the American Conference championship.

The concern for running the ball doesn't mean that Tarkenton and Pittsburgh's Terry Bradshaw won't still launch their share of passes.

"You have to mix it up," said Bradshaw, "but you have to establish an overall pattern to your attack."

Both coaches later expressed optimism about the injured players being ready for the Super Bowl.

Noll said defence-end Dwight White, hospitalized since Sunday with a viral infection, finally has been released and had joined the team for practice.

And Grant upgraded the condition of starting left-tackle Charles Goodrum, who suffered a pulled leg muscle earlier this week, from doubtful to possible.

While the coaches' outlook brightened, NFL officials were fuming over the conduct of Lance Rentzel and Fred Dryer of the Rams.

Rentzel and Dryer have been assigned to cover the Super Bowl by a national sports magazine and they turned a 45-minute interview session with Steeler players into a circus. Both came dressed as 1920s newsmen, complete with box cameras and press cards in their hats.

Several of the Steelers were upset with the turmoil caused by the antics of the two Rams and a number of newsmen objected to their clowning.

Jim Kensil, executive director of the NFL, said Rentzel had one of two working passes issued to the magazine since he had previously contributed to the publication.

Kensil said he was disturbed by the fact the magazine had used a press gathering to create, rather than report, news and said he would speak to the editor concerning the future conduct of the two players.

In another development in Pittsburgh, about 350 policemen, 100 detectives and 50 sheriff's deputies have been assigned to the downtown section of Pittsburgh on Sunday.

The move was intended to head off a repeat of the 1971 celebration when the Pirates returned after defeating the Baltimore Orioles in baseball's World Series.

Looting, vandalism and fires were reported when fans flooded the downtown area.

British Open officials deny Beman's charge

LONDON (AP) — British golf officials denied Thursday that the British Open cuts seriously into the American pro circuit.

"American stars need only be away from the United States for one week to come over and compete," said Keith McKenzie, secretary of the Royal and Ancient Club which runs the British tournament.

He was commenting on remarks by Deane Beman, director of the U.S. Professional Golfers' Association, that the American tour is disrupted by Americans playing in the British Open.

Beman said American players often take a week off before the British Open and another week off after it, and hinted they might be banned from the British event to protect the U.S. circuit.

More than 50 Americans played in the British Open at Lytham St. Annes last year. One official of the British Open commented: "Deane Beman has always been a good friend of British golf. He won the British amateur title. It is inconceivable that he would do anything to damage the status of the Open."

Miller, two others share Phoenix lead

PHOENIX, Ariz. — Johnny Miller, exhibiting the quiet confidence and crisp shotmaking that won him player of the year honors last season, opened the 1975 pro golf tour with a four-under-par 67 and a share of the first-round lead Thursday in the $150,000 Phoenix Open.

"I had an opportunity to tear it wide open and didn't take advantage of it," said Miller, who was six-under-par at one time but plummeted back into a three-way tie for the top with a double-bogey six late in the round.

Miller, winner of eight titles in the United States and a record $353,000 last season, shared the top spot in this scheduled opening event with Leonard Thompson and John Mahaffey.

Tied at 68, just one shot off the lead in the chilly, windy weather were J. C. Snead, veteran Bob Rosburg, former Masters champion Tommy Aaron, Mike Reasor and Mike Mitchell.

Orville Moody was in another large group at 69.

Ben Kern of Toronto was the leading Canadian with a 70 while Wilf Homenuik of Winnipeg carded a 74 and George Knudson of Toronto 75.

U.S. Open title-owner Hale Irwin took a two-stroke penalty for playing the wrong ball and had a 75. PGA king Lee Trevino toured the 6726-yard, par 71 Phoenix Country Club course in 73. Tom Weiskopf shot 75.

Jack Nicklaus, Gary Player and Arnold Palmer are the only major absentees from the field that is the strongest in this tournament's history.

Johnny Miller	34-33—67
Len Thompson	34-33—67
John Mahaffey	35-32—67
Tommy Aaron	34-34—68
J. C. Snead	34-34—68
Roy Pace	34-34—68
Bob Rosburg	35-33—68
Mike Reasor	35-33—68
Mike Mitchell	34-34—68
Jim Ahern	33-36—69
Dick Lotz	34-35—69
John Schroeder	36-33—69
Dwight Nevil	34-35—69
Pete Brown	34-35—69
Orville Moody	35-34—69
Marty Fleckman	36-34—70
Ben Kern	36-34—70
Wally Armstrong	35-35—70
Bob Zender	36-34—70
Mac McLendon	35-35—70
Chuck Courtney	35-35—70
Roger Maltbie	36-34—70
Cliff Blocker	34-36—70
Gerry Hopkins	34-36—70
Bob Stanton	37-33—70
Dave Hill	34-36—70
Bob Unger	36-35—71
Bob Goalby	34-37—71
Dave Stockton	36-35—71
Andy North	32-39—71
Rik Massengale	35-36—71
Miller Barber	35-36—71
Bob E. Smith	36-35—71
Gary Sanders	38-33—71
Terry Diehl	34-37—71
Don January	36-35—71
Mike Hill	35-36—71
Gene Littler	34-37—71
Ed Sneed	36-35—71
Jack Ewing	34-37—71
Butch Baird	36-35—71
Jerry McGee	38-33—71
Dale Douglass	36-35—71
Bruce Crampton	37-34—71
Joe Inman	36-35—71

The Original Knight
SOLUNAR TABLES
When To Fish Or Hunt

According to the Solunar Tables calculated for this area, the best times for hunting and fishing for the next 48 hours will be as follows (Times shown are Pacific Standard Times):

Minor	Major	Minor	Major
A.M.		P.M.	
TODAY			
2:45	9:25	3:10	9:50
TOMORROW			
3:35	10:10	4:05	10:35

Major periods, lasting 1½ to 2 hours, dark type.
Minor periods, shorter in duration.

Ski & Racquet Sportsworld Specialists
SKI
595-6322 Hillside Shopping Centre

Assistance offered to Island skiers

Skiers heading for Green Mountain will get some extra assistance this weekend.

Due to reports that skiers were being turned away by unauthorized persons at the start of the Green Mountain road, starting this weekend an official will be stationed at the turn off and will provide information on the road conditions and traffic.

A report on skiing conditions will appear in Saturday's paper.

Arena strike ends at Lake Cowichan

LAKE COWICHAN — The Ladies' Lower Island curling playoff schedule here this weekend, was almost cancelled by a strike of arena employees Thursday.

Five employees at the Lake Cowichan sports arena were on strike for seven and a half hours Thursday, after contract talks between their union, the International Woodworkers of America, Local 180, and the Cowichan Valley Region Board had broken down.

The union and the regional board representatives met again Thursday afternoon and settlement was reached.

The union was negotiating its first contract since certification in March, 1974. The only disputed issue was the union's demand for a retroactive pay. The board agreed to pay.

Johnson signs

ATLANTA (AP) — Infielder Dave Johnson, whose home-run production fell to 15 last year from 43 in 1973, has signed his 1975 contract with Atlanta Braves, the National League baseball team announced Thursday, Pitcher Lew Krausse was released.

Open house to feature activities

Henderson Park Recreation Committee is holding an open house Saturday to acquaint Oak Bay residents with the activities program for 1975. The centre is on Cedar Hill Cross Road near Henderson.

The open house runs from 10 a.m. to 4 p.m. and will consist of displays of some of the activities that will be available. Such as gymnastics, paddle tennis, badminton, tennis, archery, various adult fitness programmes and folk dancing.

D.G.'S auto & cycle
3244 DOUGLAS ST. 382-4012

MICKEY THOMPSON WRINKLE PAINTED VALVE COVERS
SAVE 14.00. Reg. 45.95. SALE from 31.95

HAYS BREAKERLESS ELECTRONIC IGNITION
The finest in efficiency and quality. SAVE 30.00. Reg. 129.95. SALE 89.95

PRESTONE II ANTI FREEZE
Winter/Summer Additive.
SAVE 3.95 Reg. 11.95, SALE 8.00

13" SLOTTED ALUMINUM WHEELS
Quality Casting Mirror Finish,
SAVE 10.00 Reg. 39.95, SALE 29.95

EXTREMELY EFFICIENT IGNITION PACKAGE
Includes Alkyd caps and Rotor plus 40,000 volt coil. SAVE 7.00.
Reg. 34.95. SALE 27.95

AIR SHOCKS
Adjustable shocks for increased load capacity or fender clearance.
SAVE 6.00, Reg. 64.95, SALE 58.95

"THIS WEEK'S TILE TOWN SPECIALS"

PORCELAIN SOAP DISHES 5.95 ALL COLORS
QUARRY TILE 2"x2" 1.35 sq. ft.
12' ARMSTRONG CASTILLIAN 6.95 sq. yd.
Self-Adhering FLOOR TILE 32¢-36¢ sq. ft.
1"x2" MOSAIC TILE 99¢ sq. ft.
LANTERN SERIES MOSAICS 1.69 sq. ft.

TILE TOWN
200 Esquimalt Rd.
385-2141
Open Daily 9:00 a.m. to 5:30 p.m.
Friday until 9:00 p.m.

Don't get pushed around this Winter...

SNOW ALL AROUND US!
SIDNEY — SOOKE — COLWOOD — MALAHAT
DON'T WAIT!
BEFORE YOU BUY COMPARE OUR COMPETITIVE PRICES

Buy DUNLOP SNOW TIRES
BELTED/RADIAL/4-PLY

GOLDEN MILE TIRE MART
2650 DOUGLAS ST. (Opposite Victoria Press Ltd.) 382-8228

THE GREAT ONES

HERE'S A RESOLUTION FOR YOU . . .
TRY SOMETHING NEW

THE VICTORIA SYMPHONY ORCHESTRA

Conducted by
LASZLO GATI
Presents
AN EXCITING PROGRAMME
Featuring
GERALD STANICK, VIOLA
HARRY CAWOOD, VIOLIN

Divertimento for Strings ..... Bartok
Sinfonia Concertante for Violin and Viola ..... Mozart
Hary Janos Suite ..... Kodaly

AT THE ROYAL THEATRE
SUNDAY, January 12—2:30 p.m.
Monday, January 13—8:30 p.m.
Tickets: 3.25, 4.50, 5.00, 5.75
(Special discounts for students)
From Symphony Box Office, 748 Johnson 385-6515
These concerts are sponsored by Woodward's Stores (Mayfair) Ltd.

Having a shaved head 'won't make you sexy'

By WILLIAM GLOVER

NEW YORK (AP) — The once and future king, Yul Brynner, spoke. And there was no puzzlement.

"Nothing is just by chance. I believe in miracles when they are done very deliberately.

"I reject the sex symbol — and shaving your head isn't going to make you sexy in any case.

"I've never been frustrated at all."

He seals each terse avowal with a majestic chuckle.

After an absence of 20 years, Brynner is returning to the stage for what he hopes will be another extended tenure.

In between there have been 36 films "and when they took my measurements for the latest, everything was exactly as in 1952 — I still weigh 182 and my coat is still size 46. It's all here." He thumps the massive chest and shoulders which began developing when he became a circus gymnast at age 12 in Paris.

The project wooing him away from movies is Odyssey, a musical based on the Odyssey, Homer's saga of the Trojan war hero who, just coincidentally, also spent 20 years getting back to his royal home.

The new show text, "a story about the several different loves a single family can have," was written by Eric Segal, the classics scholar who hit the best-seller jackpot with Love Story. The score is by Mitch Leigh, composer of Man of la Mancha.

Albert Marre, who directed that sleeper hit about Don Quixote, is directing and his spouse, Joan Diener, enacts steadfast wife Penelope to Brynner's Odysseus.

"I insisted on her," Brynner smoothly squelched any hint of nepotism.

The star with the shiny pate reported that a dozen years passed following The King and I, which earned him a Broadway Tony and subsequently a Hollywood Oscar, before he received another bid to work on stage.

Tucker's funeral set for the Met

NEW YORK (UPI) — In a rare tribute to the man and his art, funeral services will be held on stage of the Metropolitan Opera House today for Richard Tucker, the world-renowned tenor who died Wednesday of a heart attack.

The funeral will be the first ever staged at the eight-year-old house, and the first for the Met since the famed conductor, Dr. Leopold Damrosch, had his funeral on stage of the old house in 1886.

Thousands are expected to cram the gold- and red-velvet colored hall for the services conducted by Rabbi Mordecai Waxman of Temple Israel, Great Neck, N.Y., assisted by Rabbi Alvin Kleinerman of Park Synagogue, Chicago. The eulogies will be delivered by Cardinal Terrence Cooke and Schuyler Chapin, the Met's general manager.

Tucker, 60, the son of immigrant Romanian parents, died in Kalamazoo, Mich., where he was to have appeared in concert with baritone Robert Merrill. Tucker, an ordained Jewish cantor, was to celebrate his 30th season with the company later this month.

A Met spokesman said holding the funeral services at the six-tiered house was "logical," considering Tucker's immense contribution to opera. "The man built this house, the man made this house," he said.

What's coming up

A jazz pianist and composer, Rusty Thompson, will perform 13 original compositions at 8 tonight and Saturday at Open Space, 510 Fort. His quartet, which has just finished an engagement at a Victoria jazz club, includes Dave Keens, on reeds, Neil Swainson on bass and Bob Brown on percussion.

□

Quebec folk culture of the 19th century will be enacted at 8 p.m. Sunday at Open Space by local author and poet Ink Sinclair. He will present a one-man show titled L'Habitant Maury St. Clair Reads the Poetry of William Henry Drummond.

Sinclair, in the role of Maury the habitant, will recite many of Drummond's poems including Little Bateese, De Stove Pipe Hole and The Voyageur.

Admission is $2 for adults and $1 for students.

□

In the tradition of a wandering minstrel, Chris Sherlock has travelled through the Gulf Islands singing, gathering material for his songs and joining other musicians for performances.

On Jan. 16 at 8:30 p.m. he will perform his original works for guitar and voice at Open Space.

Sherlock has performed with Tommy and Starshine, Luke Gibson, Huckle and Bob Birchill of Perth County Conspiracy and expects any number of friends to take part in this performance. Admission is $1.50.

HELD OVER!!
'TIL WEDNESDAY, JAN. 15

LITTLE JIMMY DICKENS
MAKE YOUR RESERVATIONS NOW!!!
NOW IN THE CABARET
"WILLOW"
Two Rooms of Entertainment
OPEN MONDAY THROUGH SATURDAY
STARDUST
1037 VIEW ST.
Lots of Free Parking
385-1031

NOW SHOWING

LITTLE JIMMY DICKENS
DON'T MISS THIS GREAT SHOW!!
2 to 3 SHOWS NIGHTLY — INTERMISSIONS FOR DANCING
TWO GREAT ROOMS OF ENTERTAINMENT
FOR THE PRICE OF ONE
DOWNSTAIRS IN THE MOD WORLD
"NEW DAY"
OPEN MONDAY THROUGH SATURDAY WITH
DINING IN THE CONTINENTAL ROOM
STARDUST
PROMISING YOU THE BEST IN ENTERTAINMENT
1037 VIEW ST. Lots of Free Parking 385-1031

In Person!
HARLEM GLOBE-TROTTERS
PRESENTED BY THE CITY OF VICTORIA
MEMORIAL ARENA
Fri., Jan. 24
8:00 p.m.
All Seats Reserved
3.50, 4.00, 4.50
Tickets now on Sale
ARENA BOX OFFICE
9-5 DAILY
except Sunday
SPECIAL CHILDREN'S PRICES
12 yrs. and under
$1 OFF
regular price

The James Bay Inn
Relax and Dine in the
TIFFANY DINING LOUNGE
After dinner, dance to the
New Friends at
THE FOGHORN
270 Government Reservation: 384-7151

HURRY! LAST FEW DAYS
at 7 and 9
Closed Sun.
OAK BAY
2184 OAK BAY AVE
598-2213
CARRY ON ABROAD
MATURE ENTERTAINMENT
Adults $2.00, Students $1.75, G.A. $100, Children 75¢

IT'S SURVIVAL OF THE FIERCEST. AND THE FUNNIEST.
Mature: Frequent Coarse Language
B.C. Classifier.

PARAMOUNT PICTURES PRESENTS
AN ALBERT S. RUDDY PRODUCTION
BURT REYNOLDS
"THE LONGEST YARD"
EDDIE ALBERT
ED LAUTER MIKE CONRAD
STARTS TONIGHT
fox cinema
quadra at hillside 382—3370
Feature Nightly
7 and 9

DROP EVERYTHING!
-and see the cheekiest comedy of the year!

Third Side-Splitting Week!
BRIAN RIX · LESLIE PHILLIPS
"DON'T JUST LIE THERE, SAY SOMETHING!"
JOAN SIMS · JOANNA LUMLEY
MATURE
Nightly 7:00 & 9:00
in Nootka Court
382 5922 · Douglas & Humboldt
TOWNE Cinema

starring INGER NILSSON as "PIPPI"
Directed by OLLE HELLBOM · COLOR BY MOVIELAB · A GG COMMUNICATIONS FILM
2 DAYS ONLY SATURDAY—SUNDAY
MATINEES ONLY 2:00-4 P.M.
ALL SEATS $1.00
ODEON 1
780 YATES STREET
383-0513
DOORS OPEN 1:30 p.m.

MOVIE GUIDE
3RD EXCITING WEEK!
ONE TINY SPARK BECOMES
A NIGHT OF BLAZING SUSPENSE

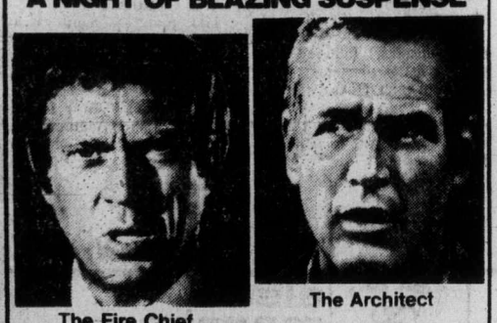

The Fire Chief
The Architect

WARNER BROS. and 20th CENTURY-FOX present
STEVE McQUEEN PAUL NEWMAN WILLIAM HOLDEN FAYE DUNAWAY
IRWIN ALLEN'S production of

THE TOWERING INFERNO
Co-Starring
FRED ASTAIRE SUSAN BLAKELY RICHARD CHAMBERLAIN
JENNIFER JONES O.J. SIMPSON ROBERT VAUGHN ROBERT WAGNER
Produced by IRWIN ALLEN · Directed by JOHN GUILLERMIN
Screenplay by STIRLING SILLIPHANT · Music by JOHN WILLIAMS
MATURE: Parents, May frighten children.
R.W. McDonald, B.C. Dir.
TONIGHT 6:15-9:00
SATURDAY 1:45, 6:15, 9:00
Prices for this engagement only
Adults $3.25, Youth $2.25
Children, Golden Age $1.00
Pass List Suspended
ROYAL 805 Broughton 383 9711

Above all...It's a love story.

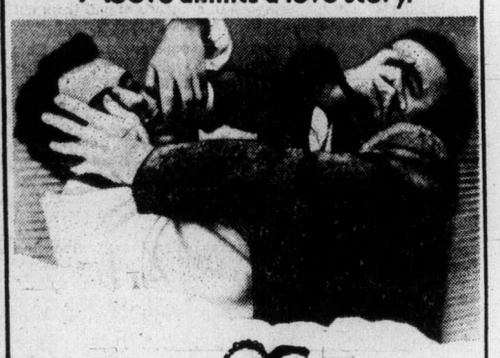

James Caan Alan Arkin

Freebie and the Bean
...and look who's playing Consuelo.
Co Starring LORETTA SWIT · JACK KRUSCHEN · MIKE KOZNY · Also Starring ALEX ROCCO and VALERIE HARPER · Screenplay by ROBERT KAUFMAN · Story by FLOYD MUTRUX
Executive Producer FLOYD MUTRUX · Produced and Directed by RICHARD RUSH
Panavision® Technicolor® From Warner Bros. A Warner Communications Company
MATURE—Warning:
Some Violence, Frequent Coarse Language.
—R. W. McDonald, B.C. Dir.
3RD GREAT WEEK!
TODAY AT 6:50-9:00 P.M.
SATURDAY 1:05, 2:55, 4:50
6:50, 9:00 p.m.
CORONET 836 Yates 383 6414

THE MOST MAGNIFICENT ENTERTAINMENT OF 1974
"★★★★ HIGHEST RATING"
—Kathleen Carroll N.Y. Daily News
"A WORTHY SUCCESSOR TO ITS PREDECESSOR!"
—Richard Schickel, Time Magazine
"MAY BE THE MOST PASSIONATELY FELT EPIC EVER MADE IN THIS COUNTRY!"
—Pauline Kael, New Yorker Magazine
"Its ambition, vision and artistic courage make it more marvelous than anything we might have expected from that ill-fated form, the sequel!"
—Paul D. Zimmerman, Newsweek
"A MASTERFUL PIECE OF WORK! A powerful film dense and disturbing!"
—Gene Shalit, NBC-TV
The Godfather PART II

R RESTRICTED
Al Pacino
TONIGHT
8:00 p.m. Only
SAT. and SUN.
1:30, 5:00
8:30 P.M.
Warning: Occasional scenes of brutal violence. — R. W. McDonald, B.C. Dir.
All seats this engagement only $3.25
passes suspended gold age accepted.
CAPITOL 805 Yates 384 6811
HELD OVER

Sound of Music second

Godfather cash hero

NEW YORK (Reuter) — The Godfather strengthened its hold as the all-time box-office movie champion in 1974 — a year in which two new films, The Sting and The Exorcist, made the top 12 list, Variety, the show-business weekly, says.

But once again no hard-core pornographic film was included among the 500 or so movies which have netted at least $4 million — apparently because of a reluctance by their producers to disclose financial figures.

The Godfather, based on the Mario Puzo novel about the Mafia, became the all-time money-earner in 1972, the year it was released. It was top again in 1973, and by the end of 1974, had netted $85.7 million.

The Sound of Music, which was the box-office champion until The Godfather overtook it in 1972, remained in second place, having netted $83.9 million. Remaining in third place was the erstwhile top money-earner, Gone With the Wind, which was made in 1939, with a net of $70.2 million.

The Sting, a nostalgic film about a pair of captivating con men starring Paul Newman and Robert Redford, soared into fourth place on the all-time list during its first year of eligibility. The movie, which was released in December, 1973, netted $68.5 million by the end of 1974.

Right behind The Sting in fifth place was another new entrant, The Exorcist, based on the William Peter Blatty novel. The film netted $66.3 million during its first year of release.

Making up the rest of the top 12 were Love Story, The Graduate, Airport, Doctor Zhivago, Butch Cassidy and the Sundance Kid, The Ten Commandments and The Poseidon Adventure.

Another newcomer, American Graffiti, netted $41.2 million in 1974 to place 14th.

A spokesman for Variety said it was possible that some hardcore films, notably Deep Throat, might have netted the $4 million necessary to qualify for the all-time list. But he said that because of entanglements with various governmental agencies and courts, producers of such films were inclined to withhold financial figures.

Thus, he said, it was impossible to determine their box office figures.

FRIDAY NIGHT IS SCANDINAVIAN NIGHT
at the
BUFFET OF THE CENTURY
featuring from 6-9 p.m.
SCANDINAVIAN SMORGASBORD
with
Danish Scampi — Roast Stuffed Goose
Prepared by Chef Eric
in the Exotic Persian Room of the
CENTURY INN
The Inn on Centennial Square
383-1151

A. K. GEE'S WORLD ADVENTURE TOURS
presents
PORTUGAL
TRAVELTALE FILM IN BEAUTIFUL COLOR
Narrated in person by JONATHAN HAGAR
From Lisbon to Nazare, visit Estoril, spectacle of Fatima, monasteries of Alcobaca, cowboys and cork trees, a king in exile, and more.
McPHERSON PLAYHOUSE, WED., JAN. 15
2 Shows: 6:00 and 8:30 p.m.
Res. $3.25, $2.75, and $2.25 at Theatre.

The James Bay Inn
Every Friday Lunch
SMORGASBORD
Featuring many hot and cold dishes 2.75
270 Government Reservations 384-7151

spend an evening with
GEORGE McDOWALL
Available for Banquets & Weddings
Tam O' Shanter
900 Carlton Place
Thursday 8:30 - 2 a.m.
Friday 8:30 - 2 a.m.
Saturday 8:30 - 1 a.m.
Telephone for Reservations
383-2022

Willy and Cy are having the laugh of their lives playing amateur cops . . . But it's no laughing matter.

CARROLL O'CONNOR
ERNEST BORGNINE
LAW AND DISORDER
ODEON 1
780 YATES STREET
383-0513
Mature Warning: Course Language and Swearing. B.C. Dir.
TODAY SHOWS
1:30, 3:05, 5:05, 7:00, 9:00
SAT. and SUN. 7:00-9:00

THE GREATEST ADVENTURE OF ESCAPE!
MATURE: May be Frightening to Children. B.C. Dir.
"Steve McQueen is marvelous." —Newsweek
"The film packs excitement and tension. McQueen and Hoffman are both superb." —Cue Magazine

DUSTIN HOFFMAN
STEVE McQUEEN
PAPILLON
One Compplete Show 8:15 p.m.
Mat. Sat. 2 p.m.
COUNTING HOUSE CINEMA 1
BROAD AT BROUGHTON
382-3454

Jason's Child
1441 DOUGLAS
THE ONE AND ONLY
BEN'S
HOT SMOKED MEAT SANDWICH
and Jason's
45 Bastion Square

The Bacchanalia
Victoria's RAUNCHY ROCK & ROLL CLUB
Mon. to Sat. ~ 9 pm - 2:30 am
905 Esquimalt 388-6684
LADIES FREE MONDAY THRU THURSDAY 'TIL 11 P.M.
NOW APPEARING: "BOWSER MOON"

You'll FEEL it as well as see it!
EARTHQUAKE
in SENSURROUND
An Event...
STARRING
CHARLTON HESTON
AVA GARDNER · GEORGE KENNEDY
LORNE GREENE · GENEVIEVE BUJOLD
RICHARD ROUNDTREE · CO-STARRING MARJOE GORTNER · BARRY SULLIVAN · LLOYD NOLAN
VICTORIA PRINCIPAL
MATURE
HAIDA
808 YATES STREET
382-4278
TODAY—SAT.—SUNDAY
CONTINUOUS SHOWS
2:15, 4:30, 7:00, 9:15
Please be aware that you will feel as well as see and hear realistic effects such as might be experienced in an actual earthquake. The management assumes no responsibility for the physical or emotional reactions of the individual viewer.

HELD OVER
3RD and FINAL WK.
The entertainment that loves a lot, and lives a lot, and gives and gives and gives a lot.
GENERAL

Paramount Pictures Presents
A STANLEY DONEN FILM OF
LERNER AND LOEWE'S
THE LITTLE PRINCE
Richard Kiley
Bob Fosse as the Snake
Steven Warner and
Gene Wilder as the Fox
Based on the story "THE LITTLE PRINCE" by Antoine deSaint-Exupéry
Technicolor ®
Nightly 7:00-9:00
Mat. Sat. 2 p.m.
Children and Golden Age $1.00
COUNTING HOUSE CINEMA 2
BROAD AT BROUGHTON
382-3454

ONE WEEK ONLY! IN THE CABARET!
The Fabulous
PLATTERS
Jan. 6th-11th

In the Tower!
England's
TRAFALGAR
Broadway's
EDDIE MACK
In the Drummer Boy Club
STEVE TARJANYI
Guitarist and Vocalist
In the Manor Room

ALBERT R. BROCCOLI and HARRY SALTZMAN present
ROGER MOORE
as
JAMES BOND 007
in IAN FLEMING'S
"THE MAN WITH THE GOLDEN GUN"
DOORS DAILY 1:15
SHOW 1:40, 3:50, 6:20, 9:00
Children and Golden Age $1.00
ODEON 2
780 YATES STREET
383-0513
GENERAL

Top Entertainment Every Night at the
RED LION INN
Reservations 385-3366

MORGAN

LIL ABNER

JUDGE PARKER

ARCHIE

RIP KIRBY

BLONDIE

MARY WORTH

HI and LOIS

KERRY DRAKE

POGO

M.V. Chesnut's Garden notes

Probably the easiest to grow of all our winter-flowering houseplants is the Christmas cactus. It is easy-going, tolerant of both neglect and tbo much loving care, and under normal circumstances, nothing short of an atomic explosion will kill it.

If you want to start a plant, all you need do is scrounge a small piece from some friend or neighbor, stick it in a potful of soil, and you're in business. That bit of plant will root itself and grow away quite happily without any fussing or special treatment.

But while the Christmas cactus is as easy to grow as a radish, getting the thing to bloom is a horse from a different stable.

No plant can be more stubborn and unco-operative than Zygocactus truncatus, growing merrily year after year, a picture of health and vigor, but with nary a sign of a flower.

The first thing to do with a reluctant Christmas cactus is push it out of the house for the summer, for this is one plant that benefits enormously from a summer holiday outdoors.

I think it goes all fat and lazy and soft from being coddled indoors all the time, and it needs the weathering effect for producing some flowers.

★ ★ ★

Indoors, this plant likes quite a bit of sunshine, especially in winter when the sun's rays are not very strong.

In summer, though, the ideal location is on the northeast side of the house or in the shade of a shrub, where it can bask in the weaker rays of the morning sun but escape frizzling under the hot impact of the noon and afternoon sun, for this plant is a jungle cactus, not a desert variety.

It isn't necessary to knock the plant out of its pot—simply sink the pot up to its rim in the ground. It is a good idea, when you dig the hole, to put a handful of cinders or gravel under the pot to discourage earthworms.

★ ★ ★

Not that these tillers of the soil do any direct damage to the plant, but if they enter through the drainage hole and take up residence within the pot, their wormcasts can make a sticky, pasty mess of the houseplant soil.

Through the summer, give your cactus plenty of water, with a touch of houseplant fertilizer every two weeks to keep it growing steadily. It will appreciate having its "leaves" freshened up with a misty spray of plain water every day or so.

As the autumn nights become cool, take up the pot, clean away the dirt and bring the plant indoors.

And at this point it should be persuaded to take a little nap, for it has been working hard all summer, and what it needs now is a spell of about six weeks doing nothing at all.

Shove it awy in the basement, with no fertilizer and almost no water, in a cool but not cold place, with NO artificial light and only as much daylight as a cellar window can provide.

After six weeks of semi-dormancy, bring the plant upstairs, put it in a sunny but coolish wondow, and coax it into renewed growth with just a little water. Too much mositure at this stage could rot the inactive roots.

As soon as signs of new growth can be seen at the tips of the branches, you can step up the watering, but never leave any in the saucer under the pot. All cacti, even the jungle kind, are resentful of wet feet.

It is almost magical the way a stubborn Christmas cactus responds to thes routine of a summer holiday outdoors plus a six-week rest in the fall.

If everything goes well, the plant should cover itself with exotic, tropical-looking blooms from late December almost into March.

Art Buchwald

WASHINGTON—There is a certain amount of sabre rattling going on in Washington. Henry Kissinger in a Business Week interview did not rule out the use of force against oil-producing nations if they strangled the West. It is one thing to make such threats but another to carry them out.

The major problem for the United States seems to be that, in order to pay for foreign oil we've been exporting all sorts of military equipment to the very countries that we're sabre rattling against.

There must be some wild meetings going on at the Pentagon these days.

★ ★ ★

An assistant secretary for defence says, "I'm happy to report that we've sold $5 billion worth of F-14 jets to Iran."

An air force general says, "But we were promised the next batch of F-14 jets."

"I'm sorry," the assistant secretary of defence replies, "but we need the money from Iran so we can go into production on our new M-65 tanks which we've sold to Saudi Arabia."

An army general says, "What are we doing selling M-65 tanks to Saudi Arabia when our own armored units have been stripped bare to supply Israel?"

"Can you pay cash for the tanks?" the assistant secretary asks.

"You know I can't," the army general says.

"Well Saudi Arabia can. And if we're going to have a strong defence posture, we can't afford to just give away our tanks to the U.S. army."

★ ★ ★

"Mr. Secretary, is there any word about my nuclear aircraft carrier?" an admiral asks.

"I have good news for you on that. You get the second one we are going to build."

"The second one? Who gets the first one?"

"Kuwait."

"Why is Kuwait getting a nuclear carrier before the U.S. navy?"

"Because we couldn't afford to build it unless we sold a carrier to them. You see they're financing us on it and it's only fair they get the prototype."

"Damn it," the admiral says. "What happens if the balloon goes up—and Kuwait has a nuclear carrier and we're still waiting for ours?"

"We'll just borrow some submarines from Libya," the assistant secretary says.

"This is ridiculous," the air force general says.

"Everything we make we sell to our potential enemies."

"Well it isn't my fault," the assistant secretary replies peevishly. "Military equipment costs money, and the only ones who seem to have any are the oil-producing countries. We can't afford to finance our defence unless they share in the cost of our new arms."

★ ★ ★

"Does this mean I'm not going to get any new helicopters?" the commandant of the Marine Corps asks.

"That decision hasn't been made yet. We did promise the Sheik of Abu Dhabi he'd get first crack at buying our helicopters. But he's now expressed an interest in anti-aircraft missiles since we've sold the F-14s to Iran. If he doesn't want the helicopters, general, you can have them."

"Thank God he doesn't want anti-tank guns," the army general says.

"He doesn't," the assistant secretary says, "But Qatar does."

"What the hell for?"

"To knock out the tanks we sold to Saudi Arabia."

Sydney Harris

Thoughts at Large:

"A "democratic" society is one in which people introduce us to others by our first names — because they haven't known us long enough to recall our last names.

★ ★ ★

It is increasisgly hard to believe these days that the words "civil" and "civilization" came from the same Latin root as "city."

★ ★ ★

No annual report of a corporation will be believable until it includes at least a paragraph of the president's letter headed "We Goofed."

★ ★ ★

Mechanists who reduce human life to a matter of bones and muscles and nerve ends are as ridiculous as a grammarian pointing out that every word of "Hamlet" is in the dictionary, and therefore the dictionary is a creative work of great literature.

★ ★ ★

Too few iconoclasts have the disarming frankness of Clarence Darrow, who once said in a speech: "I have suffered much from being misunderstood, but I would have suffered a hell of a lot more if I had been understood."

★ ★ ★

The truest test of an idea is its ability to withstand ridicule — for no other weapon is so effective against Sham ideas, and so futile against genuine ones.

★ ★ ★

To expect something long enough changes the very character of the event when it comes; for waiting in itself becomes an ingredient of the experience, and time is often the most potent ingredient in events.

★ ★ ★

Penitence is fine in its place, but we usually put it in the wrong place; the world won't improve until people stop repenting of sins they have committed (which is easy to do), and start repenting of those they intend to commit.

★ ★ ★

About the only thing the behaviorial psychologists and the Freudians agree upon is that present "IQ." tests are meaningless and frivolous; and about the only people who defend them are those who administer them.

★ ★ ★

Theological architecture is deficient with only room for a heaven and a hell: it needs at least another wing to accommodate the 90 per cent of us who are too tepdily virtuous for heaven, and too temperately evil for hell. (Purgatory, a belated invention of the Middle Ages, fails to fill the bill.)

★ ★ ★

All madness is basically a failure in communication, for what we call madness is simply the outer limit of communicable pain, since whatever pain can be expressed is alleviated in the expression.

★ ★ ★

If you cannot understand, and fairly articulate, the **opposite** of your position, then you cannot understand **your own** position, which can be truly located only by its polar opposite.

James Bacon's Hollywood

HOLLYWOOD — It's often said that management makes or breaks a star. **Shelley Berman,** who is doing as good as ever on the road with his comedy act or touring in such shows as Fiddler on the Roof and The Prisoner of Second Avenue, can tell you a sad story.

"The road is tough especially when you have a wife and children living in Beverly Hills. Some years back I was offered a part in a TV series that is still a big hit.

"I don't want to say what the name of the series is because another actor took the part and has won several Emmys doing it. I wanted to do it but my manager talked me out of it.

"I wouldn't mind that too much because that's one of the pitfalls of this business, but recently he gave an interview and said 'Shelley Berman is self-destructive.' "

Shelley wouldn't give the name of the show but I remember when he was offered the part. It's the role **Ed Asner** does so superbly on The Mary Tyler Moore Show.

Needless to say, the guy no longer is Shelley's manager.

Meanwhile, Shelley is in town convincing producers he is just as good an actor as he is a comedian.

★ ★ ★

Watching The Godfather on television recently, it struck me how important it is to have the original director supervise an important movie's TV showing.

Francis Ford Coppola did it with The Godfather and it proved to be one of the best transitions ever made from the big screen. I sat fascinated for two nights especially with the remarkable performance of **Marlon Brando,** who once again demonstrated he is the movies' supreme talent.

And how about **Richard Castellano,** who hasn't worked for two years?

Richard is back in New York mostly engaged in charity work — but not for lack of offers. He's turned down The Towering Inferno, Earthquake, Godfather II and Death Wish.

Richard says he's just waiting for the right part to come along.

Also, Richard is a great put-on artist. He was so effective as a hoo din The Gadfather and Honor Thy Father that he kddingly told some producers around town he was a member of the Mafia.

Producers, as a group, are often more insecure than actors so Richard's remarks scared hell out of some of them.

★ ★ ★

Remember when I wrote sometime ago about **Nathan Shapell** and his wife **Lilly** who had survived **Hitler's** concentration camps and then did heroic work in resettling other survivors?

Well the State of Israel has honored the two with its highest civilian awards. Shapell, author-philanthropist, wrote about their experiences in an excellent book called Witness to the Truth.

In it, Shapell told how he rescued many children from the gas chambers by sending them off to what was then British-controlled Palestine.

One of the children who attended the ceremonies at the Beverly Hilton is **Gen. M. Fogelman** of the Israeli army and one of that nation's heroes.

★ ★ ★

Next time psychic **Kenny Kingston** will listen to **Clifton Webb.** Kenny wrote me a letter from Edmonton, Alberta, where he taped The Tommy Banks Show.

He was booked on the 12:35 p.m. flight to Edmonton but Clifton told him to take the 2:35 flight instead. Kenny didn't listen. The plane lost its hydraulic fluid and had to make an emergency landing with fire trucks, amblances, etc., to greet him safely, thank God.

Ambulance takeover by B.C. running into lengthy delays

Provincial operation of all ambulance services in the Capital Region won't begin immediately, the director of the emergency health services commission says.

The province assumed financial responsibility for all ambulance services in B.C. six months ago and has now established a Victoria dispatch office near Royal Jubilee Hospital to co-ordinate district service, Dr. Peter Ransford said.

Ambulances in Victoria, Esquimalt and Langford are now run directly by the commission, but Ransford said he has no idea when all regional services will be taken over.

The delay partly results from slow equipment deliveries, he said.

Service in Langford is still not completely handled by the commission, with weekday night coverage still run by volunteers.

He said there are about 22 ambulances in the Capital Region, but "not all are in use and not all are completely useful." The commission operates about seven of the units, with two stationed at Victoria General Hospital, another two at Royal Jubilee and two that will be located in the Burnside area.

When the commission assumed responsibility for ambulance service, Ransford said he found there was a wide variation in attendants' training and 31 services in B.C. required no skills at all for their attendants.

The main effect of the takeover, he explained, will be to increase the quality of ambulance care, although the "provision of strategically-placed ambulances will cut response time in some cases."

The provincial service offers standardized training, he said, and "our absolute priority" is to give all ambulance attendants what the commission calls level-one training, which provides 130 hours of instruction in industrial first aid.

Eventually, he said, the commission hopes to train all full-time staff to level-three status, which requires completion of an eight- to 10-month course.

All ambulance services in the region will be equipped with monitoring devices so that the full-time emergency physicians at Royal Jubilee can keep track of heart functioning as the patient is being transported to the hospital.

Ransford
... 'no idea'

Paramedics on wheels could save 600 lives

The lives of about 600 British Columbians could be saved every year by more intensive ambulance service, the director of the emergency health services commission said this week.

The death toll from traffic accidents and heart attacks can be reduced by about 20 per cent if good ambulance service is available, Dr. Peter Ransford said in an interview.

It is possible, he said, that with ambulances staffed by trained paramedics, about 600 lives a year could be saved.

The commission took over all ambulance services in B.C. last year and is now beginning to raise the training level of all ambulance attendants.

Ransford said he would support a program in all provincial high schools that would give students some knowledge of how to maintain life in an emergency situation until qualified help arrives.

"If they teach kids to sew and cook, why can't they teach them to save their mom's or dad's life from a coronary or an accident in the home?" he asked.

A frequent cause of death after an accident, he said, is obstruction of the windpipe, which could be avoided if people on the scene knew what to watch for.

In addition, he said, all police, firefighters and highways crews should have training in life support and first aid.

RCMP chief:

Police obliged to obey laws

Police must act within the laws just like anyone else, the head of the RCMP in B.C. said Thursday in Victoria, and there are clearly defined avenues for complaints by persons who feel they do not.

Assistant Commissioner Edwin Willis was taping a program for showing Sunday night in the BC TV series Capitol Comment when he was asked about complaints in the Courtenay area of police harassment of juveniles and "tearing apart houses" while executing search warrants.

Willis said he had not received any specific complaint from Courtenay, where the issues were brought up at a meeting of a new district justice council, but "we have to act within the laws ... we have to have proper authorization."

Anyone with a complaint about treatment of themselves or others can get in touch with his local police office, Willis or the B.C. attorney-general's department.

Willis countered such complaints by saying they are "isolated incidents" and adding the public never hears of praise for police. He made a similar comment on police relations with native Indians and conceded the RCMP has few native recruits.

"I suppose it relates to our selection standards and perhaps motivation," he said.

Willis said recent high-level drug arrests in B.C. had "stemmed the flow of drugs ... there is a shortage of heroin on the Lower Mainland."

Victoria Daily Newspapers

FOOD SHOPPING LIST

Save money on the "big value" food buys in today's grocery ads. Check the items you need and take this list with you on your shopping trips.

✓	✓	✓
☐ **Produce**	☐ **Baby Needs**	☐ Spaghetti
☐ Apples	☐ Canned Fruit	☐ Rice
☐ Asparagus	☐ Canned Meat	☐ Wrap: Wax, Clear,
☐ Bananas	☐ Canned Vegetables	Foil
☐ Beans	☐ Cereal	☐
☐ Cabbage	☐ Diapers	☐
☐ Carrots	☐ Oil	☐ **Meats**
☐ Cauliflower	☐ Powder	☐ Bacon
☐ Celery	☐	☐ Chicken
☐ Cucumbers	☐	☐ Cold Cuts
☐ Lemons	☐ **Condiments**	☐ Fish
☐ Lettuce	☐ Ketchup	☐ Ham
☐ Limes	☐ Mustard	☐ Hamburger
☐ Onions	☐ Pepper	☐ Liver
☐ Oranges	☐ Pickles, Olives	☐ Pork Chops
☐ Peppers	☐ Relish	☐ Roasts
☐ Pineapple	☐ Salad Dressings	☐ Sausage
☐ Potatoes	☐ Salt	☐ Spareribs
☐ Tomatoes	☐ Spices	☐ Steaks
☐ Turnip	☐ Vinegar	☐ Turkey
☐	☐	☐ Wieners
☐	☐	☐
☐ **Canned Goods**	☐ **Dairy Bar**	☐
☐ Applesauce	☐ Butter	☐ **Household Supplies**
☐ Beans	☐ Cheese	☐ Bleach
☐ Carrots	☐ Eggs	☐ Detergents
☐ Corn	☐ Ice Cream	☐ Cleansers
☐ Fruit Cocktail	☐ Milk	☐ Furniture Polish
☐ Fruit Juices	☐ Shortening, Lard	☐ Garbage Bags
☐ Mushrooms	☐ Yogurt	☐ Hand Soap
☐ Macaroni	☐	☐ Light Bulbs
☐ Peaches	☐ **Frozen Foods**	☐ Liquid Detergent
☐ Pears	☐ Desserts	☐ Paper Towels
☐ Peas	☐ Fish	☐ Serviettes
☐ Pork & Beans	☐ Fruit	☐ Wax
☐ Salmon	☐ Juices	☐
☐ Sardines	☐ Soups	☐ **Drugs**
☐ Soups	☐ TV Dinners	☐ Aspirin
☐ Spaghetti	☐ Vegetables	☐ Deodorant
☐ Tomato Sauces	☐	☐ Razor Blades
☐ Tomatoes	☐	☐ Sanitary Napkins
☐ Tuna Fish	☐ **Miscellaneous**	☐ Shampoo
☐	☐ Cake Mixes	☐ Tissues
☐	☐ Candy	☐ Toothpaste
☐ **Staples**	☐ Cereals	☐
☐ Baking Powder	☐ Cigarettes	☐ **Bakery Items**
☐ Baking Soda	☐ Crackers	☐ Bread
☐ Chocolate Drink	☐ Jams, Marmalade	☐ Cakes
☐ Corn Starch	☐ Lunch Bags	☐ Cookies
☐ Coffee	☐ Macaroni	☐ Pies
☐ Flour	☐ Margarine	☐ Rolls
☐ Nuts, Raisins	☐ Noodles	☐ **Other Items**
☐ Sugar	☐ Peanut Butter	☐
☐ Syrup	☐ Pet Food	☐
☐ Tea	☐ Pop	☐
☐	☐ Potato Chips	☐
☐	☐ Pizza	☐

Published for Your Shopping Convenience by

Victoria's Daily Newspapers

Great fitting pull-on pants
6.99

Special purchase value. Made of easy-to-care-for polyester knit that's so comfortable to wear. Machine wash. Assorted prints and plains. Sizes 10/20.

Popular Priced Sportswear, Dept. 545
Third Floor

Fashion shirts low priced
7.88

Manufacturer's clearance of higher-priced blouses in many assorted styles. All have long sleeves and collars. Assorted fabrics, prints and plains. 10/18.

Popular Priced Sportswear, Dept. 545
Third Floor

Women's split cowhide jacket
69.99

Two styles: one is double-breasted, the other is single breasted, both have pockets, collar and stitched detailing. Rust, brown, navy. Sizes 8/18.

Coats, Floor of Fashion

bargain spots

Mr. K. co-ordinates are made of polyester knit so you can spend your time wearing them instead of caring for them! Sensibly priced, well made knits at prices you didn't bargain for

Machine-washable knits in brown, blue, coral. Sizes 10 to 18.

Short sleeve jacket is belted, made of flax look polyester knit. **18.99**

Pull-on pants, also in flax look polyester knit, has comfortable elastic waistband. **9.99**

Long-sleeve jacket is belted and has two pockets. Polyester knit in flax look design. **19.99**

24" length skirt in A-line styling, flax look polyester knit. **8.99**

Popular Priced Sportswear, Dept. 545
Third Floor

EATON'S downtown

BUYLINE 388-4373 Store Information 382-7141 Store Hours Daily: 9:30 a.m. to 5:30 p.m. Thursday and Friday til 9:00 p.m.

EATON'S
downtown

Now Speedqueen offers a Lifetime* guarantee on their stainless steel tub ...worth looking into at this special sale price!

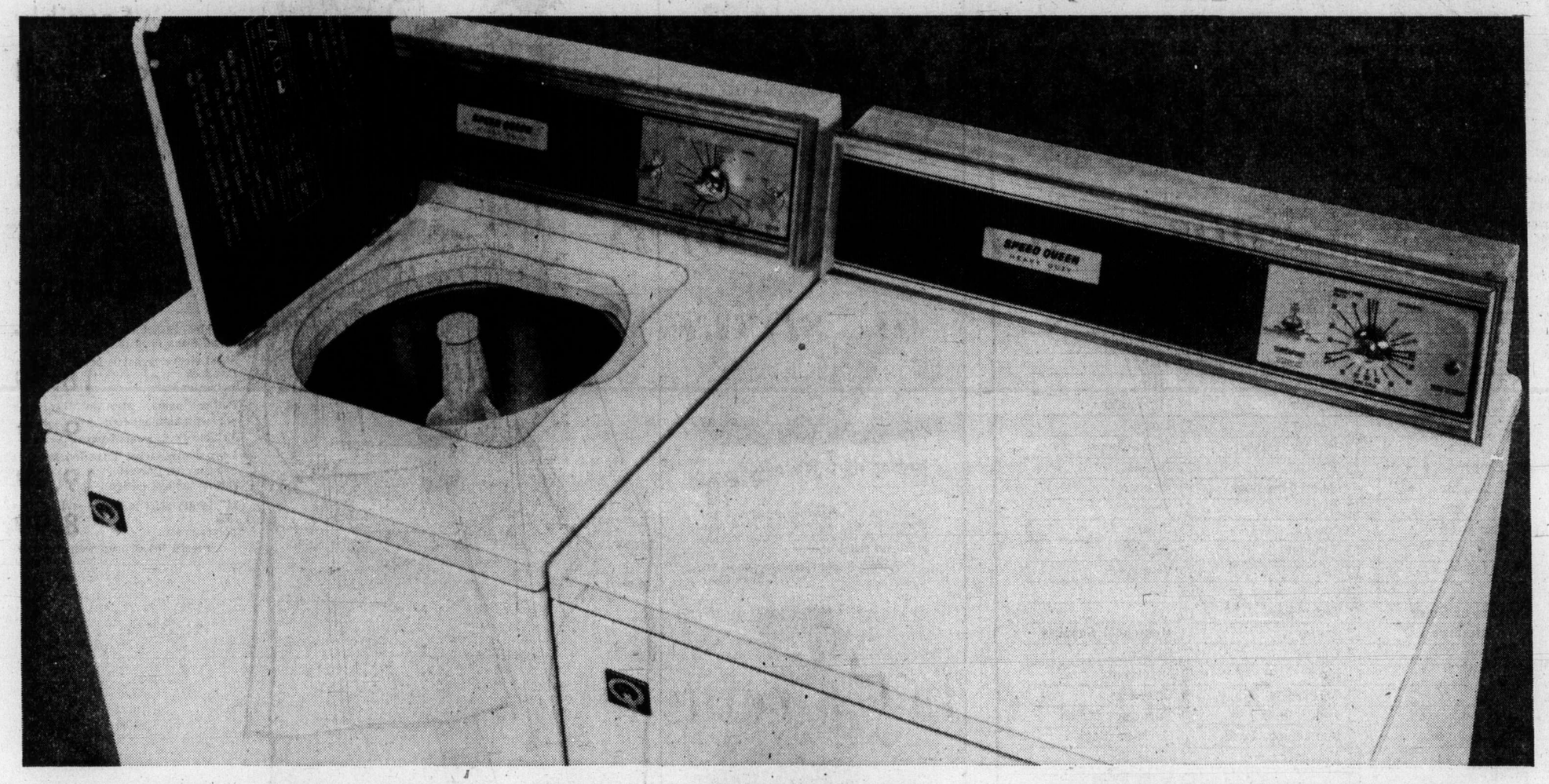

Speedqueen automatic washer with the stainless steel tub

429.88

- Corrosion proof and chip proof stainless steel tub has a guarantee that lasts for the life of the washer, even at this special price.
- High-vaned agitator that moves more clothes through the water and more water through the clothes to ensure the cleanest of washes.
- Fluid drive assures smooth spin load pick up.
- Hot, warm or cold wash plus warm or cold rinse water temperature selections handle all fabrics.
- 2 speeds for brisk or gentle agitation, fast or slow spin for extra fabric protection.
- Normal, durable press or agitated prewash soak.
- 2 year guarantee on parts and labour.
- 10 year guarantee on transmission parts.
- This model available in white or gold.

Porcelain tub Speedqueen specially priced at Eaton's

399.88

- Porcelain tub model comes in white only.
- Hot, warm or cold wash plus warm or cold rinse water temperature selections handle all fabrics.
- Choice of 3 cycles: normal, durable press plus agitated prewash soak ends laundry guesswork.
- 2 speeds for brisk or gentle agitation and fast or slow spin helps protect your fabrics.
- High vaned agitator lets you do more wash in less water and it all comes really clean.
- Spin load is picked up smoothly thanks to Speedqueens' exclusive fluid drive operation.
- 10-year guarantee on transmission parts.
- 2-year guarantee on parts and labour, too.
- Specially sale priced for extra savings now.
- You can use your handy Eaton Account too.

Matching Speedqueen dryer is priced low for you, too

269.88

- Fabric protection with choice of heat temperatures: delicate, normal plus air fluff.
- 3-cycle selections: automatic, timed or durable press handles all fabrics safely.
- The in-a-door lint screen has giant capacity, catches lint, pulls out, is easily accessible.
- You get a 5-year guarantee on the Permacote dryer drum on this Speedqueen dryer.
- There's a full 2-year guarantee on parts, labour.
- Offered now in choice of white or harvest gold.
- Easy to buy with your handy Eaton Account.
- Enjoy the side-by-side savings now.

Washers and Dryers, Dept. 257 Main Floor
Home Furnishings Building

BUYLINE 388-4373 Store Information 382-7141 Store Hours Daily: 9:30 a.m. to 5:30 p.m. Thursday and Friday 9:30 a.m. to 9:00 p.m.

The Daily Colonist.
(ESTABLISHED 1858)

SECOND NEWS SECTION VICTORIA, BRITISH COLUMBIA, FRIDAY, JANUARY 10, 1975 PAGE SEVENTEEN

'Inches from pact'

Truck tiff locked stiff

Talks in Vancouver to settle the labor dispute that has idled B.C.'s biggest trucking outfit remain deadlocked "inches away from settlement," according to a union spokesman.

The spokesman, Teamsters' Ed Zimmerman, charged that company officials for Johnston Terminals refused to appear before the Labor Relations Board Thursday.

Zimmerman said the union will now ask the board to appoint an officer to help settle the dispute.

Both management and union were "inches away from settlement" Wednesday night, he said, but progress was thwarted Thursday as management stayed away from discussions.

The union has been seeking mid-contract cost-of-living pay adjustments from Johnston, B.C.'s largest truck cartage firm, and 88 other trucking companies since early December.

Some 1,200 union members on Vancouver Island and the Lower Mainland voted to stay off the job to protest last week's suspension of a Nanaimo driver and a Port Alberni driver who had refused to work overtime.

A formal hearing between the two sides and the board is scheduled in Vancouver today.

— Colonist photo by Ian McKain

Temperature rising

Victorians accustomed to checking time and temperature on large rotating digital clock atop Labatts brewery building on Government will have to look elsewhere. Clock was taken down Thursday afternoon as part of building's $200,000 facelift. Plant was built in 1896 and plans are to restore profile it showed Victorians at turn of century with high pitched roof.

Ferries chopped as pickets close refineries

B. C. Ferries announced cutbacks in its sailing schedule Thursday because of refuelling problems as a strike by Montreal oil refinery workers spread to Vancouver.

Ferries' traffic manager Bob Innes said the cutbacks — which started with cancellation of the 5 p.m. sailing from Swartz Bay Thursday — will mean a reduction of one sailing daily from the four main terminals connecting the Lower Mainland with the Island.

Innes said that ferries could no longer refuel at Tsawwassen or Horseshoe Bay because picketing refinery workers had affected fuel delivery. Instead they have to refuel at Departure Bay and Swartz Bay.

Unless the pickets are removed the cutback program will mean that:

Today, Monday and Wednesday the 6 p.m. Swartz Bay, 6:30 Departure Bay, 8 p.m. Tsawwassen and 8:45 p.m. Horseshoe Bay sailings will be cancelled.

Saturday, Tuesday and Thursday the 5 a.m. Swartz Bay, 5:30 Departure Bay, 7 p.m. Tsawwassen and 7:45 p.m. Horseshoe Bay runs will be eliminated.

Sunday sailings will remain unaffected, and Innes predicted no "real problems trafficwise" except perhaps a "slight dislocation Friday evening."

Fears about the supply of gas and home heating oil in the province mounted Thursday as Montreal members of the Oil, Chemical and Atomic Workers Union picketed Gulf Oil Canada's Port Moody refinery at 7 a.m.

Pickets also appeared at Shell Oil's marketing division in Burnaby, at Imperial Oil's Burnaby warehouse operation and at Standard Oil's refinery in Burnaby.

Union officials were not available for comment but it is believed the pickets are part of a nation-wide attempt by OCAW to re-open labor contracts to negotiate mid-term cost-of-living increases.

The pickets at the Gulf refinery said they were sent by the Montreal OCAW locals.

Gulf refinery manager Bill Bentley said the plant was not shut down, but the two-man picket line was honored by about 45 plant employees, 20 of whom were members of OCAW.

Bentley said the plant was being operated by night-shift employees who remained on the job when the pickets appeared.

He said OCAW's 31-month contract expires Jan. 31, 1976.

Innes said that the B.C. Ferries' fuel contract was with Shell Canada Ltd., but he could give no details of how the contract was being affected by the dispute which came as a complete surprise to ferry officials.

A Shell spokesman in Vancouver said the picket line at the company's tanker-truck operation could lead to a gas shortage at Shell stations if the work stoppage continues.

In Montreal, at least four service stations supplied by Shell ran out of gasoline Thursday which was the seventh day of worker walkouts at four oil refineries and at a Union Carbide petrochemical plant.

About 30 other service stations reported low supplies or had run out of one of three Shell grades by noon.

In Victoria a Shell spokesman declined comment but a Gulf official said there was "no great panic" as there were "ways and means" to bring oil to the company's two million gallon plant.

Bob Dunsmuir, spokesman for local automotive dealers, said that so far there'd been "absolutely no word" of any shortages that might be caused by the dispute.

Copper cutback threatens miners

More mining jobs have been threatened by a request from Japan that British Columbia copper producers reduce shipments to that country by 15 per cent.

One Vancouver Island mine, Western Mines near Campbell River, may close completely, putting 300 men out of work. W. G. Jewitt of Victoria, president of Western Mines, said his company will hold a special meeting today in Vancouver to decide the mine's future.

The large Island Copper mine at Port Hardy has also been requested to cut back production, but general manager Morton Pratt said Thursday the company is determined to avoid layoffs.

Out of the copper industry's total work force of 14,500, including office staffs, more than 1,000 workers have been laid off in the past four months.

Patrick Reynolds, president of Bethlehem Copper, announced that 28 workers at the company's Ashcroft mine will be laid off in February, and more in March. The mine now employs 370 people.

Japanese buyers will be in Vancouver later this month to discuss the cutback and to plan future purchases, Reynolds said. He added that his company has not yet agreed to the 15 per cent cutback.

While the cutback is in the form of a request, it is business practice to agree to reductions when asked by the major purchaser. Most B.C. copper is sold in Japan.

Craigmont Mines of Merritt and Gibraltar Mines near Williams Lake have already begun production cutbacks, and layoffs are expected soon at both mines.

Union president predicts:

Chaos on tap for Victoria if workers go on strike

A strike by the city's tradesmen and laborers would bring "chaos" to Victoria within two weeks, according to the local union president involved.

Jim Walker, president of the city's 280 outside workers, said Thursday his union would let fire and police services operate but would picket anybody else who helped out during a strike.

Walker maintains a strike some time after Jan. 21 is "almost certain" and was speaking after a Wednesday night meeting of union officials in which strike tactics were discussed.

Said Walker: "We are just drawing battle lines and getting down the trenches."

What angered Walker still further Thursday was news that Camosun College instructors appear all set to get a 16.3 per cent wage hike. This percentage will be based on a current $11,532 to $20,848 salary range.

"Are we going to take a reduction in wages so these faculty members can make $24,000 (the proposed new top rate for the 115 Camosun instructors)?" Walker asked.

He said that percentage wage increases heavily favor higher paid workers in terms of dollars and cents.

"We can't talk percentages in these present negotiations . . . I don't know what we would need in a percentage figure to come to that (the amount of money likely to be awarded the Camosun instructors)."

Meanwhile union representatives for 278 Greater Victoria school board janitors and tradesmen met Thursday with management negotiators to debate their next contract.

Vice-president Bob Cunningham said his union negotiators had already stepped down a dollar from their originally proposed base rate of $7.12 hourly.

Now they would be presenting a further reduced wage package to membership Sunday. A meeting with management negotiators was scheduled for Tuesday.

Saanich school board also met with union representatives Thursday in a continuing round of talks.

— Colonist photo by Ian McKain

History coming alive

Mrs. Louise Iverson, who directed 14 other members of James Bay New Horizons in 18-month project of compiling history of James Bay, is shown here with some of material. The 638-page history will be presented to New Horizons president Harald Stephenson today.

Saanich officer cleared in court

A 34-year-old Saanich police constable with 14 years on the force was cleared Thursday in Victoria Provincial Court of a charge of common assault as Judge Harold Alder ended a day-long trial by pointing out numerous inconsistencies in the story of the complainant.

Alder said of the case of Constable Gary Downer: "This requires definite proof and I cannot find that proof. I must find the accused not guilty."

Testimony and argument by prosecutor John Robbins and defence lawyer Cecil Branson showed Murray McCallum, West Saanich Road, went to the Saanich police station one evening last fall to help a friend and later noted he had lost his wallet.

He went back next day and was told it had been found in the station and two officers had spent some time trying to find him. He then went to an interview room where the wallet was returned and he signed a receipt.

McCallum said Downer preceded him to the door as they left, calling him names, then blocked the door and hit him twice in the chest, causing McCallum to stagger backward three or four steps.

Downer and fellow policeman David McGregor, the only other persons in the room, said none of this happened. Instead, they said, McCallum claimed he had not lost the wallet but "you guys are ripping me off."

Alder wondered why McCallum didn't tell other officers at the station he was being ripped off. If McCallum's story was true, he said, Downer would have been calling him names while walking ahead of him and "a person doesn't abuse another with his back to him."

The judge noted McCallum had changed small aspects of his story on the stand.

Hospital plans approved

Health Minister Dennis Cocke has approved Capital Region plans to add 75 acute-care beds at Saanich Peninsula Hospital and has offered his department's assistance to speed the project to completion.

However, Cocke's approval carries with it a recommendation that the hospital remain limited to that size, Art Young, chairman of the regional hospital board, said Thursday.

Young said construction on the wing, and on a new extended care hospital in the downtown area, could begin this year. However, he added the regional hospital and health planning commission still hasn't asked for approval from the B.C. Hospital Insurance Service for the new extended care unit of probably 150 beds.

U.S. fugitive faces return

Judge clears Sanucci of manslaughter charge

The likelihood grew Thursday that U.S. fugitive John Frank Sanucci might be returned next week to the California prison from which he escaped in 1972 while serving six years for smuggling narcotics.

A manslaughter charge against Sanucci, 32, in connection with the death of a woman last year at a high-class commune on the B.C. mainland was thrown out at the preliminary-hearing level Wednesday by a Vancouver judge.

That left only one charge pending against Sanucci — possession of a small amount of marijuana Nov. 16 when a Greater Victoria drug squad raid on an Oak Bay home turned him up unexpectedly.

Sanucci later pleaded not guilty to the charge and trial was set for Jan. 27 before Judge William Ostler in Victoria Provincial Court.

At the time of his arrest, Sanucci was wanted for failing to appear in October in a court at Gibsons, northwest of Vancouver, when the manslaughter charge against him was stayed by the B.C. attorney-general's department.

The charge followed the death in July of Margaret Jones, 33, on property owned by a stepson of Lieutenant-Governor Walter Owen. A coroner's jury at Gibsons urged its reinstatement and the attorney-general's department declined — but the woman's father laid it instead.

It was at a preliminary hearing of that charge that Sanucci was cleared Wednesday on grounds of lack of evidence.

In the midst of all the proceedings, an immigration inquiry in Victoria ordered Sanucci deported.

If the prosecution staff in the marijuana case decides to take no action until the trial Jan. 27, defence lawyer Stuart Rush of Vancouver will ask the immigration department for his client's release on bond. Indications Thursday were the request would be granted.

The alternative would be to move the marijuana charge up to next week before Ostler and stay it, withdraw it or accept a plea of guilty. On that basis, Sanucci could be sent back to California about the middle of next week.

B.C. aids creditors when firms shut down

Provincial Consumer Services Minister Phyllis Young says that if firms holding consumer deposits or pre-payments shut down, they will face the possibility of being petitioned into bankruptcy by their consumer creditors. Ms. Young said Thursday her department would offer assistance to consumer creditors who band together to invoke the Bankruptcy Act.

She said the department has completed steps to petition Travellers International Tours Ltd. of Victoria into bankruptcy. She said the day the bus tour shut down the department took all available company funds, which amounted to about $6,000. Customers affected by the closure were informed and details of outstanding claims were filed.

Icy roads make drivers take gentle brake

Vancouver Island highways and side roads became exceedingly slippery late Thursday as temperatures dropped.

The advancing Arctic weather front was hovering northeast of the Island late Thursday night and a Victoria weather office spokesman said it could bring lower temperatures and snow flurries today.

Temperatures fell sharply below freezing with the highest temperture on the Island, 31 degrees, reported in Victoria at 10 p.m.

Campbell River RCMP said Gold River and Kelsey Bay road were covered with six inches of packed snow and glazed with slick ice.

Temperatures dipped to the low 20s in Courtenay-Parksville-Nanaimo areas where snow depth ranged from six inches to a foot.

All Island police departments reported fewer accidents Thursday than the day before. Motorists were reluctant to take chances on the hazardous roads.

Department of highways crews repeatedly salted and sanded the troublesome Malahat Thursday afternoon and by night only a few patches remained icy.

Greater Victoria police reported many minor accidents and a particularly dangerous section in the area of Johnson, Pandora and Fernwood downtown.

City police were called out to that section four times within a half hour and were kept busy until sand and salt trucks were called out shortly before 10 p.m.

Meanwhile in the Yukon, record temperatures were reported in Ross River with a low Thursday of 75 degrees below zero and in Whitehorse with a temperature of 53 degrees below zero. The previous Whitehorse record for Jan. 8 was 40 degrees below zero, set in 1965.

— Colonist photos by Ian McKain

Weather moves to Celsius across Canada on April 1

By CHERYL ROACH

No longer will you have to block the store aisle deciding which of 34 sizes of toothpaste would best suit your needs. There are only six metric sizes to choose from.

Toothpaste, considered a liquid, is measured in millilitres, or ml, which is the international symbol. Milk, gasoline and liquor will be sold in litres. If a liquid container is smaller than a litre, it is measured in ml. Some B.C. wineries already are marketing their product in litres.

Toothpaste packaged ml-style has not changed the buying habits of the consumer, Jack Kierstad, a consultant with the province's conversion committee said Wednesday.

"The manufacturers are packaging the newer sizes with great simplicity and at lower costs," Kierstad said. He added that it is easier for consumers to make a cost comparison with only six sizes.

The first baby born in Canada in 1975, in Montreal, 17 seconds after midnight, was weighed in grams.

Ninety-five per cent of Canadian hospitals, including those in Victoria, are using the metric system, Kierstad said. Drugs long have been measured in grams.

Quebec and Ontario have posted highway distance signs in kilometres. By September, 1977, all mileage signs on B.C. highways will be replaced with kilometre signs and speed limits will be given in kilometres per hour, the international symbol of km-h.

"But officer, I was only going 50 mph," a motorist may say. The metrified police officer likely could argue. "no, you were going 80 km-h.' 'In the end they're both the same.

All 1975 General Motors products have dual speedometers and 1976 cars will all have the metric speedometer.

Expected speed limits will be 50 km-h in urbaan areas and 100 km-h on regular highways.

Canada is the second last holdout of the Imperial measuring system. Though U.S. legislation has yet to be approved by Congress, industry and individual organizations are using metrics.

Australia and Japan have successfully converted to the international system. Owing to public resistance, Great Britain has been slow to adopt metrication. It has extended its time for the changeover.

Canada will be completely on metrics by 1980.

It won't be an April Fool's joke when the weatherman tells you on April 1 that its 20 degrees Celsius. What he will mean is it is just room temperature.

Celsius is a term that has replaced Centigrade, which most people will remember from schooldays.

Water freezes at 0 degrees Celsius and, logically, boils at 100 degrees Celsius. So when your body temperature hits 37 degrees Celsius, you'll have roughly the same touch of fever you'd have at 99 degrees Fahrenheit.

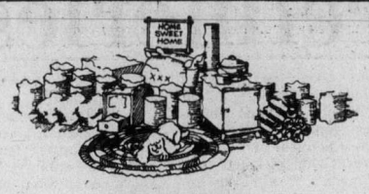

food
Your first defense

against the threat of strikes, natural disasters, food and fuel shortages is a reserve supply of food.
Without it, your family will suffer.
Ask about our Dehydrated Food Units. They offer ease of storage and preparation as well as proper nutrition in a balanced diet. At about half the cost of regular foods, our dehydrated foods make a good buy as well as good sense.
Write for our free samples and information today.
A little preparation brings a lot of security.

ConstitutionFoods
DISTRIBUTOR
Larick Industries Ltd.,
#102-1821 Fort St.,
(Jubilee Centre),
Victoria, B.C. V8R 1J6
592-1237

DON'T DELAY — MAIL TODAY

I would like free food samples and complete information on the value of preparing today for the uncertainties of tomorrow.
Name _____ Phone _____
Address _____
City _____ Province _____ Zip _____

Whipping boy

Grocery Industry defended

WINNIPEG (CP) — An official of Westfair Foods Ltd. has strongly defended the grocery industry against complaints by consumer groups, but predicted increasing consumer discontent in the future.

M. D. Booty, company vice-president and former head of the Canadian Grocery Distributors' Institute, said the industry has been among the most consumer-oriented and has not enjoyed unreasonably high profits.

"Despite the current climate of consumer frustration, it is fair to say that consumers would still rate us more innovative than department stores, more competitive than banks and fairer in our dealings with customers than automobile dealers," he said.

At the same time, however, Booty said the frequent contact between grocers and shoppers at a time of rising prices in general has made the industry "the whipping boy of inflation."

"We have seen informational strikes, regional boycotts of specific products, in-store demonstrations, preparation of draft legislation and nation-wide information programs—all directed at the grocery consumer.

"All signs point to this tidal wave continuing to grow in size and influence and becoming a way of life to which we will have t o adjust."

Booty expressed particular concern about a Manitoba government study into the possibility of establishing publicly-owned and operated food stores.

He said a chain of these stores heavily subsidized by general tax revenues could freeze out competition. However, consumer prices would rise markedly in the long run because of government inefficiency and bureaucracy.

Booty made the remarks at a company sales and marketing conference here this week.

SPARE ANGULAR LINES of Arts and Crafts furniture and curve-linear decorations of Art Nouveau are apparent in this room arrangement in House Beautiful exhibit at museum.

Exhibit covers 60 years

An exhibition featuring the decorative and applied arts of the Arts and Crafts and Art Nouveau movements of the period 1860 to 1920 will be on display at the Provincial Museum until the end of March.

The great names of the period — William Morris, Louis Comfort Tiffany, Artus van Briggle and Gustave Stickley are represented by products from their workshops. The items illustrate how the sumptuous colors and intricate curve-linear decorations of Art Nouveau complemented the spare angular lines of Arts and Crafts furniture and interior decor.

On display are fabrics, silverware, pottery, jewelry, wallpaper and furniture.

The international Arts and Crafts collection of the University of Victoria's Maltwood Art Museum forms the core of the exhibit. It has been supplemented by items from the Provincial Museum and private collections.

The two movements were popular in Victoria as shown in the work of B.C. architects F. M. Rattenbury, Thomas Hooper and Samuel Maclure.

— Colonist photo by Alex Barta

Pottery of period is inspected by Kathie Mabie of Aptos, Calif.

NUTRITION AND WEIGHT CONTROL PROGRAM

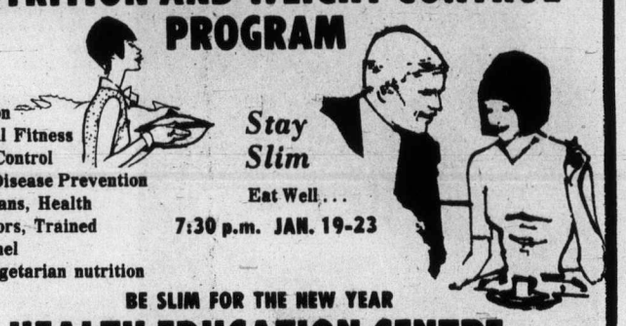

- Nutrition
- Physical Fitness
- Stress Control
- Heart Disease Prevention
- Physicians, Health Educators, Trained Personnel
- Also vegetarian nutrition

Stay Slim
Eat Well . . .
7:30 p.m. JAN. 19-23
BE SLIM FOR THE NEW YEAR
HEALTH EDUCATION CENTRE
3019 SHAKESPEARE 595-4554

B.C. litter under study

The quality and quantity of litter on British Columbia highways will be surveyed by the provincial government next summer.

The branch hopes, by studying the litter collected along the highways in each test area, to gain some knowledge of the make-up of litter.

CRYSTAL POOL
Be Water Safe!
Learn to Swim
THE CRYSTAL WAY
SWIM PROGRAMME REGISTRATION
Thursday, January 9, 1975, 12 Noon-5 p.m.
at
THE CRYSTAL POOL, 2275 QUADRA ST.

LEARN-TO-SWIM PROGRAMMES

CHILDREN: Monday or Wednesday and Friday 5-7 p.m.
ADULTS: Monday Evenings Only
TINY TOTS: Monday, Wednesday or Thursday afternoons or Wednesday mornings

SPECIAL PROGRAMS
Basic Spring Board Diving | Skin Divnig N.A.U.I. Certification | Royal Life-Saving Classes | Scuba Diving N.A.U.I. Certification

PARTICIPATION PROGRAMMES
* Ladies' Slim 'n' Trim
* Housewives' Jamboree
* Family Swims
* Adult Only Swim
* Mummy and Me Swim

No registration required for this category of programme
For information about competitive activities, please contact:
COMPETITIVE SWIMMING—Victoria Olympians—Mrs. W. Raap 479-7823
SYNCHRONIZED SWIMMING—Victoria Crystalettes—Mrs. B. Rhoades 477-5167
WATER POLO—Victoria Water Polo Association—Mr. G. Manning 385-1158

Be Active! Try It!
You'll Like It!
PHONE 383-2522
CRYSTAL POOL

CHESTERFIELD & CHAIR CLEANED FOR ONLY $37.00
478-5725 COLWOOD CARPET CARE

Helen Reddy heads list

Blackwell names worst-dressed

HOLLYWOOD (UPI) — Mr. Blackwell's list of the world's worst dressed women includes a princess, a congresswoman and a famous Fanne.

"I no longer have to threaten fashion's demise," the designer said, announcing his annual list. "It is dead."

His list of the 10 worst dressed women of 1974 actually amounted to 13 — counting the singing Pointer sisters as one entry.

He named Rep. Bella Abzug as "a 1940 fashion intellect," and Princess Elizabeth of Yugoslavia, Richard Burton's fiance, as "the big droop."

Of Fanne Fox, the "Tidal Basin Bombshell" stripper entangled with Rep. Wilbur Mills, he said "too much of the first name showing and foxing around the designs."

Others included designer Sonia Rykiel, singers Helen Reddy (who headed the list) and Cher Bono, Charo ("Carmen Miranda with cleavage") and actresses Raquel Welch ("fashion could give her a lift") and Karen Valentine ("the little girl forever").

Blackwell said his idea of well-dressed "fashion independents" were Princess Grace of Monaco, Faye Dunaway, Natalie Wood, Rose Kennedy, Mrs. Ronald Regan and Ann-Margret.

"When and if designers return women to their feminine role and start regarding the male viewpoint, it is possible there will be a rebirth of fashion," he said.

Hospital staff resigns again

WHITEHORSE, Y.T. (CP) — The Whitehorse General Hospital technical staff has resigned for the second time in five months. Hospital administrator Jerry Hildebrand said Wednesday the six-man staff has been replaced by six interim technicians.

Doctors settle

LONDON (UPI) — More than 17,000 hospital resident doctors settled a pay dispute with the government Wednesday and called off a threatened slowdown that could have crippled Britain's already hard-pressed National Health Service.

january sale!

SORVIN'S Annual JANUARY SALE of fine teak furniture from Denmark, Sweden, and Norway. Furniture for Dining Room, Living Room, Bedroom, and Den is included in this sale.

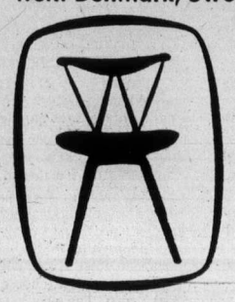

c. e. sorvin Ltd.
"Your Scandinavian Furniture Centre"
339 W. HASTINGS, Vancouver 683-8042
2500 DOUGLAS ST., Victoria 386-2612
OPEN FRIDAY TO 9 P.M.
Victoria Store Closed Wednesdays

Swimwear styles need figures under control

Colonist - Monitor News Service

Swimwear '75 indicates that we'll have to have our figures under control — styles for men and women show a lot of skin.

The string, the bikini, and the maillot or tank suit — like a one-piece racing suit — are what's happening for women.

Men, get ready for the boxer rebellion. Jantzen has punch trunks in bright satin, a real mock-up of the Muhammad Ali look.

Swimwear for everybody in the family is a co-ordinated affair with tops and bottoms mixing and matching in combinations that work in and out of the water.

Colors are soft, clean, and clear, with the typical California brights and cherries around too.

Europe has no equivalent of a midwinter holiday on the sunny Floridian beaches. But some early-bird Paris boutiques are currently prefacing the summer season with salient new looks in swimwear.

One would have to be first cousin of a polar bear to brave the Mediterranean waters between October and April. But there's always southern Morocco or heated, glass-enclosed pools at Megeve, Saint Moritz, and other famous Alpine ski resorts. Such are prime places to preview coming attractions in bathing suits months before they debut at Saint Tropez.

Stylewise, bikinis seem to be getting smaller all the time, certainly influenced by the "Tanga," that controversial import from the beaches of Rio de Janeiro but seldom shown per se in the European collections.

"There's not enough fabric in the 'string' to make it worthwhile manufacturing," says one French designer. "How can you possibly charge 70 or 80 francs for a bathing suit that consists of three tiny triangles comprising about 10 centimetres of material?"

A recent survey discloses that 40 per cent of all European women cannot wear standard-size bathing suits and need a different size for the trunks and the top.

Triumph International, one of the leading firms employing the Dupont Lycra and other stretch fibers, has launched the new idea of "Combinis." These provide almost infinite variations in sizing and possibilities for switch-abouts, including 180 different combinations in the entire collection.

Bikinis may be skimpier but they are still turning up some very newsworthy ideas. There are halter and bandeau tops with convertible straps for swimming and sunbathing; the scarf wrap bras, and Yves Saint Laurent's mini ruffled top matching the three-inch-wide flounced skirt.

Colors follow all the ready-to-wear fashion ranges for summer, 1975, especially the "Provence" hues of warm rosy beige, clay, terra cotta, and sand. Ombre and shaded treaments also evolve in prints and solid tones. The ecology colors deriving inspiration from the tropics include turquoise and sea-foam green, clouded blues, coral, and the shell pinks.

Black will likewise be back on the beach next summer, often complimented by the dark chocolate browns that play up a suntan so dramatically.

One-piece suit by Gagliardi of Italy

Shamrock print by Marilyn K.

There's Hope for Davis Jr.

HOLLYWOOD (UPI) — Entertainer Sammy Davis Jr. has been named as one of three persons who will join comedian Bob Hope as master of ceremonies for the 1975 Academy Awards presentation. It will be Davis' fifth appearance on the Oscar show and his second as an emcee. The presentations will take place April 8 in Los Angeles.

ann landers

Dear Ann Landers: I have some practical advice to the woman whose husband is eating himself to death. Yours was fine — as far as it went. Here's mine:

(1) If you have never worked and have no marketable skills, go back to school now, while he is around and still able to pay for it.

(2) If you do have marketable skills, get them in shape if you are a little rusty. You'll probably want (or need) to go back to work.

(3) Make sure he has all his insurance policies paid up and ask him to tell you all you will need to know if he should keel over suddenly from a heart attack. Most women are in a state of abysmal ignorance when it comes to their husband's financial affairs. They must then depend on attorneys who discover the estate was left in an awful mess. Sometimes there isn't even a valid will. This can mean real trouble as well as horrendous financial losses.

(4) If you don't already know, ask your husband to show you how to change a fuse, how to start the lawn mower, and how to handle balky plumbing. These jobs are very simple — when you know how.

(5) No sex. You don't want to be responsible for his heart attack. And in your situation, you need another baby like you need a case of smallpox.

If you follow my advice you will probably damage his male ego, but you might shock him into taking off those killer pounds. You might also give him additional years so he can enjoy his golden wedding anniversary —and his grandchildren.—**Farsighted In Florida**

★ ★ ★

Dear Farsighted: Thanks for an excellent letter. I go along with everything you said — except Point Five.

Sex will not bring on a heart attack — even in the obese. Some men are stricken during sex, but the attack was due anyway.

A denial of intimacy to a fat husband is a punitive act and will not encourage him to lose weight. It will merely provide him with a perfect excuse to seek satisfaction elsewhere.

★ ★ ★

Dear Ann Lander: I am sure you've already heard more than you want to from women who don't iron their bedsheets and towels, but please, can I have the last word?

In your answer you said, "We iron ours." Anybody with half a working brain knows that a family of two doesn't need more than one person to do the ironing. It came through plenty clear that you have a maid. What you should have said was, she irons yours. I'm signing myself—**Reading Between The Lines**

Dear Friend: You might be reading "between the lines" but you are obviously missing the whole column from time to time. I straightened out that nightmare some time ago — put on sackcloth and ashes and confessed that I hadn't done any ironing for 25 years, which was why my answer was a bummer. I also offered to eat a generous slice of crow. Do you think now I would offer to drink a cup of hemlock? Please rush your answer. I'm waiting.

Confidential to Want To Stand On My Own Two Feet: It's awfully hard to do when one foot is in your mouth. Try thinking before you speak.

Body will probe beef marketing

OTTAWA (CP) — A prominent Alberta Liberal, Hu Harries of Edmonton, has been appointed to a three-member commission that will inquire into beef and veal marketing, Prime Minister Trudeau has announced.

Dr. Harries, an economist, joins Maxwell Mackenzie of Ottawa, a businessman whose interests include the Coorsh meat-processing company, and Lydia Patry-Cullen of Montreal, formerly employed by the Steinberg's grocery chain.

In announcing the appointments in a news release, Trudeau said the commission arises from the government's concern about the price of beef and veal.

The announcement came the day after Beryl Plumptre, chairman of the food prices review board, said that any move to set up a special beef commission would be a waste of taxpayers' money.

Mrs. Plumptre, in Saskatoon for the University of Saskatchewan's annual farm and home week, said that Agriculture Minister Eugene Whelan has not given any explicit reason for spending money on the beef inquiry.

GOING OUT OF TOWN?
Leaving an elderly relative or friend at home alone?
Call MEDOX
and inquire about our Telecheck Service
386-4642.

Save up to $17 a pair at Munday's now

Amalfi from $30 to $47 ..... NOW 21.95, 29.95
Florsheim, Reg. $33 ..... NOW 21.95
Joyce, Reg. to $27 ..... NOW 15.95
D'Antonelli, Reg. $33 ..... NOW 21.95

Bally, Reg. to $42 ..... NOW 29.95
Coach & Four, Reg. $30 ..... NOW 19.95
Bibiana, Reg. to $32 ..... NOW 15.95, 19.95
Ferragamo, Reg. to $40 ..... NOW 29 95

Special Group of Short Lines
Reg. $30 to $50 ..... NOW 17.95
Winter Boots, reg. $29 to $55 ..... NOW 12.95 to 39.95

Cash, Chargex or Mastercharge
Munday's
1203 Douglas St. 383-2211
ALL SALES FINAL AT SALE PRICES
Open Friday Night Until Nine

Fieldcrest
JANUARY WHITE SALE
Towels and Tubmats
Shower Curtains
Rugs and Wall-to-Wall
King lids and Reg. Lids
PRICED TO CLEAR
AT
M.D.I. BATH BAZAAR
386-1211
614 JOHNSON
TUES. — FRI. 9:30 — 5:30
SAT. 9:30 — 5

JANUARY CLEARANCE

Dresses — Co-ordinates — Pant Suits
Pants — Leather Coats — Cloth Coats
Sweaters — Evening Wear — Sleepwear

Further markdowns mean greater savings for you. Only twice a year do we offer such substantial savings.

Please:
No exchanges, refunds or alterations at these low prices.

GIBSON'S

What Never Varies is our Quality

708 View St.
1211 Douglas St.

—Photo by Dietrich

Fallen Angels test chest

Light-hearted comedy of Noel Coward, Fallen Angels will be presented by Victoria Theatre Guild at Langham Court Theatre, 805 Langham Court, from Jan. 16 to 25. From left are Hetty Clews, Colin Browne and Marge Bridgeman.

Legislature to resume on Feb. 18

The fifth session of the 30th Legislature of B.C. will open Feb. 18 with Lieutenant-Governor Walter Owen reading the speech from the throne.

The present fourth session will prorogue one day earlier, marking the first time in B.C. history that one house has prorogued and the next opened on successive days.

In announcing the closing and opening days Thursday, Premier Barrett declined to estimate how long the spring sitting may run but said he was 90 per cent sure it would not lead to a 1975 election. The session due to end Feb. 17 is already on the record books as the longest in the province's history. It opened Jan. 31, 1974.

Barrett said he expected the 1975-76 budget to be before the Legislature within six or seven days of the opening of the House.

The total budget approved for the fiscal year ending March 31 this year was $2.1 billion.

The premier has been hinting at the need for more conservative spending during the coming fiscal year but it is still expected that the late February budget will far exceed last year's.

While declining comment on detailed legislation to be brought forward the premier did confirm the possibility of his proposed alternative to the established banking system being presented during the session.

"The banks have been making usurious profits off small loans, 23 per cent last year alone, " Barrett said. "That is extremely inflationary. We are earnestly working on this problem and we shall, perhaps, have an announcement sooner than you think."

Asked if that meant during the spring session, the premier repeated: "Perhaps."

He added "We are not going to hold back and use it as a device for an election, whenever that comes. And there's a 90 per cent chance it won't be this year because we like to return to some normal plan of elections in the province.

"But as soon as our plans are completed and ready to go, then the announcement will be made, and I think those plans will be completed sooner than most people anticipated."

As in the past, the premier refused to comment on any particular alternative to established banks but again hinted that credit unions were high on the list.

Asked if he was considering a merchant bank, the premier answered "there are a number of things that we are looking at."

Asked if he was considering a system based on the Alberta treasury branches he gave the same answer, then added: "It would be difficult to go through the whole scale and say. We are looking at a number of options that are open to us, but I will say publicly that we look with favor on the credit union, which is a co-operative use of money by people who join."

Bennett needs king maker and his name—Barrett

By HUBERT BEYER
Colonist Reporter

The only man who can make William Bennett premier is David Barrett — through his mistakes.

That was the conclusion Thursday of a newspaperman who has spent much of his life in close contact with B.C. politics.

Paddy Sherman, publisher of the Vancouver Province, former legislative reporter for the same paper, author of a book about former premier W. A. C. Bennett, spoke to the Victoria Rotary Club on "where we stand."

Sherman's assessment of the NDP's performance to date was more that of a reporter rather than of an "establishment press representative."

He gave both sides of the story, mentioning the government's failures as well as its successes.

He laced his talk with a good deal of humor and cynicism, the latter being an occupational hazard.

The government's strength, he said, has been in the social field.

"Mincome is good, after silly initial mistakes. So is pharmacare. There is improved medicare, particularly for the older, the start of a government-run nursing program and so on," Sherman said.

Hansard, a question period in the Legislature, the right to sue the crown, plus some aspects of car insurance, improvement of bus service in major areas, the B.C. Petroleum Board's involvement in the natural gas industry, were also among the things the government did well in Sherman's opinion.

On the negative side, Sherman cited the government's rent control, the mining royalties bill, its forestry legislation and Barrett's failure to keep the radical elements of his cabinet under control.

Sherman predicted "chaos" in the next legislative session as a result of new time limits on the debate.

He didn't see an election in the offing and he expressed doubts as to the alternative to the present government.

The Social Credit party, Sherman said, tends to destroy its credibility by overkill. It was also guilty of sloppiness, and lack of logic and homework in debate.

Bennett, he added, can't control his party and lacks his father's spark.

The Tories, he said, are dead, and the little group of Liberals are split "umpteen ways" and have made no great public impact under David Anderson.

If Barrett wants to win the next election, Sherman said, he will have to "turf out several of the ministers who are causing him most of his current problems."

Government members, he added, will also have to take time to study the issues more thoroughly and with open minds.

Four killed in rioting

JOHANNESBURG (AP) — Four men were killed and eight injured in more rioting at the Vaal Reefs gold mines early today, a company spokesman reported.

EAR PIERCING
By Registered Nurse including a pair of 24 Carat Gold plated earrings over surgical grade stainless steel.
MEDOX
388-4642

Women in House not for lone Tory

The NDP can have three women, Social Credit two and the Liberals one.

Scott Wallace of the Conservative party doesn't get any.

But that's only if the various political parties represented in the B.C. Legislature want women as attendants during the spring sessions scheduled to start Feb. 18.

Wallace, leader but lone Progressive Conservative in the House, was unavailable for comment Thursday.

It all started last fall when Rosemary Brown (NDP-Vancouver Burrard) complained that all parliamentary attendants were men.

Speaker Gordon Dowding took the complaint under advisement and invited all political parties, except Oak Bay's lone conservative, to submit the names of women they would like to see patrolling the floor of the House or the legislative corridors.

Social Credit primly declined the invitation, saying it smacked of political patronage.

"We find the implication that attendants who serve the legislature are to be appointed on the basis of recommendations received from a political party not to be an acceptable one," William Bennett, Social Credit leader, wrote.

Liberal leader David Anderson has not yet announced his decision.

And Wallace won't need to.

The official memorandum inviting the various parties to select women of their choice came via the Speaker's office from sergeant-at-arms Alan Hutchinson.

His note to the party leaders read: "Conforming to the changes in attitude required of us relating to the role of men and women in our society as we approach International Women's Year, our policy will be to accept applications regardless of sex, for employment on our staff."

It went to the chairmen of the government caucus, the Socred caucus, the Liberal caucus and the Conservative caucus — three for the first, two for the second and one selection for the third.

Superior trout fishery opens

THUNDER BAY (CP) — For the first time in several years, commercial fishermen have been given approval for the sale of trout caught in Lake Superior's Thunder Bay. The ban on selling was lifted when the federal fish inspection board found mercury content of the fish had fallen below the maximum level of .5 parts per million. The bay had been closed to lake trout sales since 1971 when mercury content was found to be .9.

JANUARY
CARPET SPECIAL
10% OFF
Regular Price
ON ALL BRAND NAME CARPETS
Columbia Carpet
1503 Haultain 595-1121
OPEN 6 DAYS A WEEK

Raffle faces hazard

Another raffle to help the handicapped is having tough going in Victoria to meet its objective.

The raffle, to raise money for the construction of accommodation by the Vancouver Island Housing Association for the Physically Disabled, has a prize of a two-acre lot on South Pender Island.

The accommodation planned is an apartment house with common dining area designed especially for people in wheelchairs, on crutches or confined to walking with canes or walkers.

The site is adjacent to the Battin-Fielding accommodation on Vernon which was opened in 1973. An activity centre is also proposed for the same area to provide nearby recreational facilities.

The deadline for raffle tickets is the end of January. They may be bought Saturdays at booths in most centres including Mayfair, Town and Country, Hillside, Eaton's Mall, Fort and Foul Bay, K Mart, Gorge Plaza, Sidney and Colwood plazas.

Tickets are also available from real estate offices and members of the Association of Real Estate Salesmen.

Marine Calendar

NAVY
Yukon — in port.
Qu'appelle, Mackenzie — returning today at 2 p.m.
Chignecto, Cowichan, Miramichi, Chaleur — returning today at 6 p.m.
MARINE SCIENCES
Pandora 2 — Indian Arm.
COAST GUARD
Rider, Racer — Sandheads patrol area.
Vancouver, Camsell — in port.
Quadra — on Station Papa.
Ready — drydock.
Douglas — in port.
MERCHANT MARINE
Port Alberni — Jalamorari, Tai Ning.
Nanaimo — N.R. Crump.
Crofton — Span Seconda, Baron Ardronssan.
Harmac — Da Noli, Star Assyria.
Royal Roads — Ever Splendor.
Ladysmith — Chutoh.
Utah Mines — Eastern Matsu.

ANNUAL BUSINESS SALE!

MEN'S
• GALE from $17
• HARTT from $27
• ACTON from $12

WOMEN'S
• FLORSHEIM from $20
• SALAMANDER from ... $19
• BIBIANA from $17

SALE OF BOOTS
For Men and Women — Great Savings
• Winter Boots • Snow Boots • Dress Boots
• Hiking Boots • Western Boots
ALL AT BIG 30% REDUCTIONS

OLD COUNTRY SHOES
"We Serve You Right"
Downtown
635 JOHNSON STREET
383-7012

People don't
. . . go driving just to read bill boards

People don't
. . . build front porches just to have a place where unwanted circulars may be thrown

People don't
. . . have windshield wipers so there will be a place to stick advertising matter

People don't
. . . have mail boxes just to get circulars in so they can throw them in the wastebasket

PEOPLE DO . . .
. . . lay their money on the line for their daily paper and you can be sure they are buying it to read!

That's the way it is with
Victoria's Daily Newspapers

In over 81% of the homes in the Victoria Metropolitan area subscribers are paying for dependable home delivery. They enjoy checking the advertisements inserted by merchants large and small, as well as reading the news, informative features, columnists comments, entertaining articles . . . all in the comfort of their own homes.

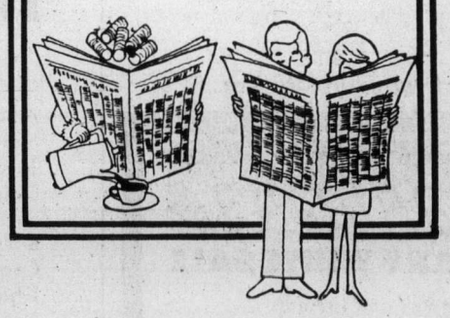

Advertise Your Products and Services in
The "Welcome" Media:
Victoria Times
The Daily Colonist

386-2121
Monday through Saturday
8 a.m. to 6 p.m.

CLASSIFIED ADVERTISING

Vancouver Island's Largest Shopping Centre in Print

386-2121
Monday through Saturday
8 a.m. to 6 p.m.

Editorials, 383-4111
11:30 p.m. to 7:30 a.m.

TELEPHONES AFTER-HOURS AND SUNDAY

BOX REPLIES

All replies to private box numbers available from 8:00 a.m. to 6:00 p.m. Monday to Friday inclusive.

Victoria Press Box numbers available on request. Charge $2.50 and $4.00.

OFFICE HOURS

Classified Counter, 8:00 a.m. to 5:30 p.m. Business Office, 8:30 a.m. to 5:00 p.m. Monday to Friday inclusive.

* * *

OFFICE CLOSED SATURDAY

* * *

CLASSIFIED TELEPHONE HOURS

8:00 a.m. to 6:00 p.m. Monday to Saturday inclusive.

* * *

CLASSIFIED COPY DEADLINES

Regular classified advertisements may be placed at the counter, 8 a.m. to 5:00 p.m. on the day prior to publication, Monday to Friday inclusive. By telephone, 8:00 a.m. to 5:00 p.m., Monday to Saturday inclusive.

All classified semi-display copy must be in the possession of Victoria Press Ltd., 2621 Douglas Street by 12 noon on the day prior to publication with the exception that copy for Sunday Colonist must be in by 12 noon Friday.

FULL COVERAGE CLASSIFIED RATES

REGULAR CLASSIFIED
LOCAL RATE

One day 12c per word per day.
Three consecutive days, 10c per word per day.
Six consecutive days 9c per word per day.
1 6-pt. heading or white space allowed to be charged at 5 words.
Minimum advertisement 10 words and $1.20.
Each initial, sign, group or figures and abbreviation counts as one word.

SEMI-DISPLAY
LOCAL RATE

Ads requiring a style other than that mentioned above will be charged by the measured agate line (14 agate lines equal 1 inch).
One day 50c per line, $7.00 inch.
Three consecutive days, 45c per line, $6.30 inch.
Six consecutive days, 40c line, $5.60 inch.

NATIONAL RATE AND
OUT-OF-PROVINCE RATE

Regular classified, 15c per word per day.
Semi-display, 60c per line per day.

Birth Notices $3.00 per insertion for standard message of 30 words or less. 10c each additional word or initial.
In Memoriam notices, Cards of Thanks, Deaths and Funeral Notices 43c per line per day. Three consecutive days $1.14.

Births, Deaths, In Memoriam Notices, Cards of Thanks, personals not accepted by telephone.
Single paper rates on request.

SUBSCRIPTION RATES

Wherever carrier service is maintained, $4.00 per month.
By mail — Canada, $5.00 per month, $14.50 per 3 months, $28.00 per 6 months, $55.00 per year. United States, $5.25 per month.
Sunday Only — Canada, 35c per copy. United States, 40c per copy.
Commonwealth and Foreign rates on request.
Mail subscriptions are payable in advance.
Authorized as second class mail. Post Office Department, Ottawa. Member Audit Bureau of Circulations.

TERMS OF PUBLICATION

The Victoria Press Ltd. shall not be liable for non-insertion of any advertisement beyond the amount paid for such advertisement.
In the event of an error occuring the liability of Victoria Press Ltd. shall not exceed the charge for the space actually occupied by the item in question.
All claims on error in publication shall be made within 12 hours thereafter and if not made shall not be considered. No claim will be allowed for more than one incorrect insertion not for errors not affecting the value of advertisement.
All estimates of cost are approximate. Advertisers will be charged with space actually used.
All advertising copy will be subject to the approval of the Victoria Press Ltd., who reserve the right in its sole discretion to classify, reject or insert copy furnished.
All advertisements must comply with the British Columbia Human Rights Act. This act states no advertisement may state or imply a preference, limitation, or specification on the basis of an applicant's race, religion, colour, marital status, ancestry, place of origin, age; or sex (unless the matter relates to the maintenance of public decency AND prior approval has been obtained through the Human Rights Branch).
While every endeavor will be made to forward replies to box numbers to the advertiser as soon as possible, we accept no liability in respect of loss or damage alleged to arise through either failure or delay in forwarding such replies, however caused, whether by negligence or otherwise.

CIRCULATION
REPRESENTATIVES

Duncan, Chemainus—
P. J. Rogers 746-6181
Nanaimo—
A. Lakey 753-2766

DUNCAN BUREAU

Duncan Financial Centre, 435 Trunk Rd. Office and telephone hours 8:30 a.m. to 5 p.m. Monday to Friday inclusive.
PHONE DUNCAN 746-6181

United States Representatives
MATHEWS, SHANNON and CULLEN, INC.
New York, Boston, Chicago, Detroit, Philadelphia, Pittsburgh, Cleveland, Syracuse, Charlotte, Atlanta, Cincinnati.

CLASSIFIED
SERVICE
FOR
DUNCAN
COWICHAN RESIDENTS
Classified Ads phoned in to our Duncan office 746-6181 before 3:30 p.m. will appear in the following day's paper.

NOTICE
OF COPYRIGHT

Full complete and sole copyright in any advertisement produced by Victoria Press Ltd. is vested in and belongs to, Victoria Press Ltd.; provided, however, that copyright IN THAT PART AND THAT PART ONLY of any such advertisement consisting of illustrations, borders, signatures or similar components which is, or are, supplied to Victoria Press Ltd. by the advertiser in the form of engravings matrices, casts, etc., and incorporated in said advertisement shall remain in and belongs to the advertiser

5 DEATHS and FUNERALS

COTTIER — Born to Peter and Carol Cottier (nee Bayley), 3822 Merriman Drive, at Royal Jubilee Hospital, on January 5, 1975, a son, Ian Graham, 8 lbs. 15 ozs. Special thanks to Dr. Barnard and maternity staff. Insured.

SHEA — Born to Steve, Shirley and Stevie, 3944 Morgan St., Victoria, B.C., at Royal Jubilee Hospital, on January 2, 1975, a lovely girl, Jennifer Ann, 6 lb. 9 oz. Many thanks to Drs. Petersen, Morrison and Garber. The proud grandparents are George and Irene Dunn and Erwin and Barb Shea.

5 DEATHS and FUNERALS

COOK: On January 7th, 1975 at Duncan, B.C., Mrs. Jessie Anderson Paton Cook, of Lake Cowichan, B.C. formerly of Victoria. Aged 65 years. Mrs. Cook was a member of the United Church of Canada and a member of the Ladies Auxiliary to the Royal Canadian Legion, Victoria. Predeceased by her husband, Reginald Edward Cook in 1970. Mrs. Cook is survived by four sons, Ted and Douglas of North Vancouver, Lloyd in Victoria and David in Lake Cowichan. Three daughters, Mrs. Elaine Dirom of North Vancouver, Mrs. Fred Yates (June) of Blaine, Wash., and Miss Pat Cook of San Mateo, California. Fifteen grandchildren, also a brother, John Dick in Vancouver.
Services will be held on Friday, January 10th, at 1:30 p.m. in Hirst Sands Chapel, with the Rev. H. M. Wingfield officiating. Cremation. Flowers are gratefully declined, should friends so desire, donations may be made to the Heart Fund, P.O. Box 73 Duncan. Hirst Sands Chapel are in care of arrangements.
HIRST SANDS - DUNCAN

COUSINS — Eileen Dixon, at Toronto Western Hospital, on Jan. 8 1975, Eileen Dixon Cousins, 1403-435 Michigan St., Victoria, B.C. She is survived by her sister Mrs. S. R. Richardson of the same address; her nephews Dr. E. H. Richardson, Victoria, Dr. A. S. Richardson, Delta, B. C., Mr. Eric Cousins, Churchill, Ont., her nieces, Mrs. K. Bassingthewaite, Cookstown, Ont. Mrs. R. Bakker, St. Catharines, Ont., Mrs. Eileen Hempson, Guildford England, also by nieces and cousins in Delta, B.C., Ontario and England. Miss Cousins was a devoted member of Christ Church Cathedral Women's Parish Guild of Victoria.
Funeral from Morris Funeral Chapel, Bowmanville, Ont., on Jan. 11 at 1:30 p.m.

ECKER — Dora May, on January 9, 1975 in Victoria, B.C. Born May 9, 1893, Vancouver, B.C. Predeceased by her loving husband, Anthony, October 15 1952. Survived by three daughters: Mrs. Lillian Walls (R.N.) of Banning, Calif., Mrs. Ruth W. Norton of Victoria, Mrs. Mary K. Stewart of Placentia, Calif., also a grand-daughter and two grandsons, a great grand-daughter and three great-grandsons.
Requim Mass will be celebrated Saturday, January 11 at 10:30 a.m. in Sacred Heart Church, Rev. Fr. H. W. Bullock celebrant. In lieu of flowers donations may be made to the B.C. Heart Fund. Arrangements by FIRST MEMORIAL SERVICES LTD.

FORSYTH — Suddenly on January 8, 1975, Mr. Walter Forsyth aged 72 years of 1575 Brooke St., a resident here since 1941. He leaves his wife Edith, 2 sons, James B. of Ottawa and Terry of Victoria; 2 daughters, Mrs. G. (Lorna) Armour and Mrs. Joyce Waller of Victoria; 8 grandchildren.
Funeral service in McCall Bros. FLORAL CHAPEL, Johnson and Vancouver Sts. on Monday, Jan. 13 at 3:30 p.m. followed by cremation.

HAMBROOK: In Victoria, B.C. on January 6th, 1975, Mrs. Alice Ann Hambrook, age 86 years. Born in Manchester, England and had been a resident of Victoria for the past 2½ years, late residence, 4461 Dolores Place. She leaves her son, Arthur, Nanoose, B.C.; daughter, Mrs. M. (Olive) Bartsch, Victoria, B.C.; four granddaughters, Mrs. A. (Elaine) Ostrom, Surrey, B.C., Mrs. R. (Diane) Belyk, Coquitlam, B.C., Miss Sheri Hambrook, Burnaby, B.C., Miss Donna Bartsch, Victoria, B.C., grandson, Terry Bartsch, Vancouver, B.C., 3 great grandchildren; 2 sisters in England.
Graveside service will be held in Valley View Memorial Gardens, Surrey, B.C. on Friday, January 10th 1975 at 1:30 p.m. Rev. P. R. Ellis officiating. Arrangements by the Sands Mortuary Limited.
SANDS — VICTORIA

HAWKEYE—In Victoria, B.C., on January 5, 1975, Mr. Philip Frank Hawkeye, formerly of 828 Courtney St., born in the Ukraine and resident of this city for the past 26 years. He is survived by 4 sons, 3 daughters; 26 grandchildren and 3 great-grandchildren.
Funeral service in McCall Bros. FAMILY CHAPEL on Friday, Jan. 10, at 1:00 p.m. Interment at Hatley Memorial Gardens.

JAMES — In Victoria, B.C. on January 7, 1975, Mrs. Daisy James (Twyman), aged 64 years, born in Winnipeg, Man. and a resident of Victoria for the past 40 years, late residence 1039 Costin Ave. She leaves her husband, William T. James, at home; sons and daughters-in-law, Roy and Brabara Twyman and George and Arlene Twyman, Victoria, B.C. and John and Chris Twyman, Vancouver, B.C.; daughter and son-in-law, Joyce and Bob Allan, Victoria, B.C.; 10 grandchildren; sister, Mrs. H. (Effie) A'ton, Victoria, B.C.
Memorial service will be held in the Sands Mortuary Limited, "Memorial Chapel of Chimes" on Friday, January 10, 1975 at 5:00 p.m. Rev. David R. Stiven. Flowers gratefully declined. Those so desiring may contribute to the Victoria Cancer Clinic, 1900 Fort St., Victoria, B.C.
SANDS — VICTORIA

SHAW — In Ottawa on January 8th, Edna Elizabeth Shaw, native daughter of Victoria, widow of Forrest L. Shaw and daughter of the late Mr. and Mrs. H. R. McIntyre. She is survived by two daughters, Dorothy, Mrs. W. R. A. Baragar of Ottawa and Gwen, Mrs. J. C. D. Milton of Deep River, six grandchildren and her brother E. C. McIntyre of Victoria.
Funeral services will be held Saturday afternoon in Ottawa with interment at Royal Oak Burial Park at a later date. Mrs. W. R. A. Baragar.

8 CARDS OF THANKS

The family of the late Fred B. Park wish to express their sincere thanks to all their relatives, friends, and neighbors for their kind messages and flowers. Special thanks to the pallbearers, McCall's Funeral Home and the Rev. Dr. James S. Clarke for his comforting words. — Mickey and Mavis Pearce, Ted and Jean L'Heureux.

We wish to extend our sincere gratitude for the many expressions of sympathy sent to us by a host of friends and neighbours who knew and loved Mrs. Sarah Brydon, our Mother. — Amelia and Walter Mobey and family.

9 IN MEMORIAM

SHEPHERD — In loving memory of my dear husband, Walter J. Shepherd, father of Eileen and William, and grandfather of John, David and Nancy, who passed away January 10, 1974.
Time does not dull,
Only brightens the memory
Of the wonderful life we shared.
—Elsie W. Shepherd.

THEY SHALL GROW NOT OLD, AS WE WHO ARE LEFT GROW OLD, AGE SHALL NOT WEARY THEM, NOR THE YEARS CONDEMN. AT THE GOING DOWN OF THE SUN, AND IN THE MORNING, WE WILL REMEMBER THEM.
—WITH GRATITUDE, SANDS.

10 FUNERAL DIRECTORS

SERVING
VANCOUVER
ISLAND

Sands

WE CARE
Dedicated to service
Sensible Prices
SANDS FUNERAL CHAPELS
VICTORIA 388-5155
SIDNEY 656-2932
COLWOOD 478-3821
DUNCAN 746-5212
LADYSMITH 245-2331
NANAIMO 753-2032
Your six community Chapels. Independent, Family Owned and Controlled. Sands since 1912.

IFC INTERNATIONAL FLIGHT CARS
Specializing in forwarding to or from anywhere call collect
A Division of Sands
VICTORIA, 388-5155
SIDNEY, 656-2932
COLWOOD, 478-3821
DUNCAN, 746-5212
LADYSMITH, 245-2331
NANAIMO, 753-2032

Removal and
Memorial Service
Covering Vancouver Island
A Division of Sands

CUNNINGHAM
FUNERAL CHAPEL
(Formerly Chaplin's)
1155 Fort Street
Phone 384-5512 or 384-8626
Offering dignified moderate services for all. Geo. S. Cunningham, owner, manager.

McCALL BROS.
Funeral Chapels
1400 Vancouver Street
385-4465 — 385-4466 — 385-4467
FRIDAY
HAWKEYE, Mr. Philip Frank
1:00 p.m.—FAMILY CHAPEL

FIRST MEMORIAL SERVICES
Serving the Public and Exclusive undertakers for the Memorial Society of B.C. 658-5244.

10 FUNERAL DIRECTORS

THOMSON & IRVING
Funeral Chapel
Est. 1906 — Formerly of Winnipeg
A Dignified and Understanding Service at Moderate Cost
PRE NEED AT NEED
SHIPMENTS
1625 Quadra St. Phone 384-2612

HAYWARD'S CHAPEL
Ready to carry out the family's wishes, quietly, sympathetically, with efficiency and dignity.
386-3505
734 Broughton St.

11 MONUMENTAL

STEWART MONUMENTAL
Works Ltd.
ESTABLISHED 1896
Memorial of Distinction
Marble fireplace and tabletops
1403 May ST. 384-3452

MORTIMER'S MONUMENTS
ESTABLISHED 1877
"The Finest in Craftsmanship"
633 DAVID ST. 383-6421

14 ANNOUNCEMENTS

IN MEMORIAM DONATIONS
to be used exclusively for
CANCER RESEARCH
should be directed to
CANADIAN CANCER SOCIETY
857 Caledonia Ave., Victoria

15 COMING EVENTS and MEETINGS

LION'S CLUB BINGO
FRIDAY NIGHT, OAP HALL,
GOVERNMENT ST.
Starting Time — 7:30 p.m.
10th GAME — $50
20th GAME — $100
5 Extra Games — 25c per card
Proceeds for Lion's Charity

SMOKERS
The Hammond Smoking Cessation group meets every Monday 8 p.m. YM-YWCA using Smoke Watchers method of gradual withdrawal. Pleasant, effective, inexpensive. For information and registration 388-5511 days. 383-6914 evenings.

FIFTH ANNUAL CAT SHOW, January 25, 26. Sanscha Hall, Sidney. Entries close January 15th. 477-4720.

MYSTERY TOURS
Leaves V.I. Coach Lines depot every Sunday at 1:30 p.m. Rtn 5 p.m., $4.50 includes tea, 385-4411.

16 CATERING, BANQUETS and RECEPTION ROOMS

JAMES BAY INN
Complete banquet Facilities and accommodation for Lunch and Dinner meetings.
270 Government Street 384-7151

20 LOST and FOUND

LOST: ONE SMALL WHITE male cat, unneutered, about 1½ old. Pink flea collar, answers to the name "Shortie", Fairfield area. Missing since Dec. 23, 384-0006. Reward.

REWARD
Lost on New Year's Day, black, fluffy part Persian, male cat with white bib and leg, Garnet Pl., Shelbourne area. answers to "Percy", 592-3160.

LOST: SMALL BLACK LADY'S wallet containing rhinestone necklace and bracelet. Reward. 384-6675.

LOST — UNIVERSAL AUTOMATic 12 gauge shot gun on Cowichan Bay marsh, 31 December. Finder please phone 598-7195.

REWARD. LOST, YOUNG BLACK and white female cat in Uplands School area. Children's pet. Sadly missed. 592-7238.

LOST: 7-MONTH BLACK MALE Lab, Colwood-Cedarcrest Drive. Answers to "Sam." 478-5494.

LOST: RING OF KEYS, SIMPsons-Sears Safeway area, Thurs. afternoon. Reward. 382-0265.

LOST—SAMOYED FEMALE 4 years old. Lagoon Colwood area. 478-6400.

LOST — 1½-YEAR-OLD SAmoyed. Please call 383-7143 or 592-7954.

LOST: GREY MALE KITTEN, 4 months old. Part Siamese. James Bay area. Call 382-7131 or 382-6300.

LOST — GREY PERSIAN FEmale cat. Spayed. Collar and bell. North Ridge. 479-4829.

LOST: GREY AND WHITE CAT, last seen in Saanich area. 652-3563.

FOUND: SMOKE GREY MALE cat with white markings 598-3827.

21 HELP WANTED GENERAL

ADVERTISEMENTS IN THIS CLASSIFICATION MUST COMPLY WITH THE BRITISH COLUMBIA HUMAN RIGHTS ACT SEE COLUMN 1

PROVINCE
OF
BRITISH
COLUMBIA

PROVINCIAL
COURT
STAFF
VARIOUS
LOCATIONS

The Attorney-General's Department has career opportunities for qualified persons as follows:
REGISTRAR & LOCAL
ADMINISTRATOR SALARY $917-$1,060
COURTENAY — Competition No. 75:317
PORT ALBERNI — Competition No. 75:318
To act as Registrar of the Supreme and County Courts and the Small Claims Court; also, to be responsible for the operation of the local Provincial Court and for all legal documents related to these courts; to supervise staff and perform other related duties. Requires considerable related experience and ability to check legal documents.

CAMPBELL RIVER
COURT CLERK
COMPETITION NO. 75:339
SALARY $857-$982 or $702-$831
Under direction, to perform technical clerical tasks dealing with all aspects of Court cases, to serve as Clerk of an assigned court and the presiding judge; to prepare and check legal documents; to perform various pre- and post-Court functions and other duties as required.
For higher salary quoted, applicants require a minimum of one year's Court Clerk experience. Person with lesser related experience may be appointed at the lower salary range.
Candidates for the above position require Secondary School Graduation or equivalent, and preferably, further formal training in business administration.
Obtain applications from the PUBLIC SERVICE COMMISSION, 544 Michigan Street, VICTORIA, B.C. V8V 1S3 and return by January 22, 1975.

WANTED: MEL BAY GUITAR teacher. Esquimalt Music Studio. 382-4887 after 5 p.m.

WANTED RELIABLE BABYSITter, our home, Mon.-Fri., 7-5, 14-month-old child. 478-9235.

LIVE-IN BABYSITTER REquired, good wage, light duties. 477-9884.

NEEDED: BABYSITTER, MY home. 592-9428.

21 HELP WANTED GENERAL

LIGHT DUTIES
FOR
4 PEOPLE
MIN. AGE 17

Due to expansion, large Canadian firm has openings for four people interested in a career in sales management. To qualify, applicant must be:
(1) Free to travel Western Canada
(2) Ambitious and honest
(3) Able to meet public
(4) Willing to learn
(5) Neat in appearance
(6) Able to start immediately
(7) Grade 10 minimum
Guaranteed salary from $500-$750 a month plus bonuses and commissions with regular increases. No experience necessary. Full training program, and new car group transportation supplied. For personal interview, see Mr. Ken Stef at the Harbour Towers Hotel, Wed., Thurs. and Fri. from 10:30-12:00 noon, 2:30-3:00 p.m. No phone calls please.
First applicants given priority.

LARGE IMPORT DEALERSHIP requires experienced person for new and used car preparation and general duties. Must be a hard worker; able to work without supervision. This is a full-time position, will full fringe benefits. Reply in writing to P.O. Box 1234, Victoria; Attention Mr. Richard Henderson.

A & W
3335 DOUGLAS STREET
We are now hiring full-time cooks and car-hops. Some shift work involved. No experience necessary. We will train.
For further information and appointment to interview please apply in person.

INSURANCE AND LICENSING clerk required to administer newly established motor vehicle branch with I.C.B.C. services. Should have previous insurance background. Position open in the Sooke office of West Coast Savings Credit Union. Contact Mr. Audette, regional office 386-6224 for details on this opening.

CASHIER-TYPIST
Expanding branch operation requires the hiring of additional clerical staff. This opening will provide an opportunity for varied and responsible work. Good clerical ability and high school graduation required. Pacific Finance, 210-1207 Douglas.

EXPERIENCED BOOKKEEPING machine operator to act as back up to prime operator in posting general and subsidiary ledgers and to assist with other related clerical duties. NCR 3300 presently in usa, but experience on other machines would be satisfactory. Phone 385-4417 Local 57 for interview.

RESIDENT MANAGER
A progressive company has an immediate opening for a qualified couple to manage an apartment complex. Experienced preferred but will train if you have the desire. Please send brief resume to Victoria Press. Box 421.

LIVE-IN HOMEMAKERS
Opportunities for semi-retired ladies to help their local communities. Your experience needed by HEALTH CARE SERVICES UPJOHN LIMITED. Call us at 388-6639 Monday - Friday 9 - 4:30.

INSURANCE NOMINEE REQUIRed to supervise newly established motor vehicle branch with I.C.B.C. services. Position open in the Sooke office of West Coast Savings Credit Union. Contact Mr. Audette. regional office, 386-6224 for details on this opening.

MANAGEMENT TRAINEE REquired immediately, mature individual for gas bar operation, some heavy stock handling involved. Reply in writing stating work history — references. Victoria Press Box 478.

SARAH COVENTRY
Canada's leading fine fashion jewelry company needs managers and demonstrators, no experience needed, no investment, excellent weekly earnings, 478-6542.

VICTORIA FIRM OF CERTIFIED general accountants require a bookkeeper for their office. Send resume to: Mann, Moulson, LeMarquand and Co., 912-1175 Douglas St., Victoria, B.C.

MOBILE HOME SALES AND Accessories. Earn better than average income. If you are a determined successful sales. We NEED YOU! Robinhood Sales and Service, 721 Goldstream, 478-9912.

MATURE CARETAKER WANTED for 77-suite senior citizen's apartment. Esquimalt area. 1-bedroom suite provided plus renumeration. Duties not heavy. Apply in writing with references by Jan. 17 to Victoria Press, Box 442.

IF YOU DESIRE EMPLOYMENT 2 or 3 days per week, hold a valid drivers licence, I could have the opportunity for you. Please send resume to Victoria Press. Box 456.

WILL HIRE FOUR CLEAN CUT people, no strikes or lay offs, no experience necessary. We'll train you, must be ambitious and have car. 386-6393 for appointment.

WANTED — QUALIFIED 35 MM projectionist for 389 seat theatre. Full or parttime. Salmon Arm Community Association, Box 338, Salmon Arm, B.C.

PERSON TO DO FLOORS, SUN. to Thurs. nights, 20 hours. Excellent opportunity to subsidize income. Apply Paul's Motor Inn, 1900 Douglas St.

$200.00 WEEKLY POSSIBLE stuffing envelopes. Send self-addressed, stamped, envelope. Lynn Taylor, Dept. TM. P.O. Box 26, Stanberry, Mo. 64489.

COMPANION FOR CONGENIAL elderly lady, live in, own bedroom, light household duties. Remuneration to be negotiated: Victoria Press Box 462.

EXPERIENCED WAITRESS-waiter wanted for night shift, apply in person to Coffee Mac's Restaurant, 617 Gorge Road, or phone 384-9547.

EXPERIENCED GRILL COOK required for morning shift. Phone 384-9547 or apply in person to Coffee Mac's Restaurant, 617 Gorge Rd.

MATURE PERSON REQUIRED as Kennel helper for Modern Cat and Dog Kennel. Remuneration negotiable. Victoria Press Box 466 giving all particulars.

NEEDED A REFINED WOMAN who needs a good home to look after an elderly gentleman. Car essential. 656-2537.

CARPENTER FOR ODD JOBS. Must have own tools. Position permanent. Apply in person to Good Sheperd Shelter, Mill Bay.

BARBERS
Journeymen wanted. Excellent working conditions, be your own boss. Call Judy, 385-0832.

DESK CLERK FOR DOWNTOWN motor hotel, NCR and typing helpful, references required, Queen Victoria Inn, 386-2812.

RELIABLE COUPLE TO MANage 18-suite apt., references required, yearly contract, Michelangelo, 385-6665.

RESPONSIBLE SITTER WANTED for one-year-old boy — Langford Lake area. My home or yours. 478-9651 after 6 p.m.

A GOOD OPPORTUNITY IN RESTaurant business for ambitious person not afraid of hard work, write resume to Victoria Press, Box 451.

EXPERIENCED SALES PERSON, full time, age open, Gerow's For Her, phone evenings, 382-9635.

RELIABLE CLERK FORRETAIL bakery, full time. Apply 730 Fort St. Golden Sheaf Bakery.

MATURE TELEPHONE SALES person, $3 an hour or commission. 598-8560.

WANTED, ONE MEAT WRAPper, experienced or otherwise. Victoria Press, Box 445.

MEN AND WOMEN TO DO ODD jobs call 384-4632 or 385-4654.

MAN OR WOMAN TO BAR TEND, 384-5413, ask for Jan.

21 HELP WANTED GENERAL

PROVINCE
OF
BRITISH
COLUMBIA
requires

DATA
PROCESSING
OPERATOR
VICTORIA
$794-$914

The Medical Services Commission requires a qualified person to be responsible, on a rotating shift system, for training junior operators, and for operating an IBM 370-145 computer; to substitute for the Shift supervisor when required. Requires Secondary School graduation or equivalent, plus formal training or on-the-job training; a thorough knowledge of computer operating techniques, including D.O.S., O.S.-V.S. 1 and V.M; a minimum of two years' satisfactory experience, including some experience in supervisory duties. Obtain applications from the PUBLIC SERVICE COMMISSION, 544 Michigan Street, Victoria V8V 1S3 and return IMMEDIATELY. COMPETITION NO. 74:3207A.

A CHRISTIAN PERSON IS NEEDed in our day care as supervisor of the program for 5-year-olds. Training and experience as laid out by Provincial daycare regulations are required. Applicants must have made a genuine life commitment to Christ and have given consideration to an experience in working out this commitment as it relates to all areas of life and specifically the care of preschoolers. For application forms and information please contact the Bishop Cridge Centre for the Family, 27 Hayward Heights, Victoria.

CAREER OPPORTUNITY
We have need for a mature ambitious career minded individual. High school education is essential. Finance, banking or other business experience a definite advantage. You will receive on-the-job training, and be encouraged and assisted in taking specialized courses to accelerate your progress. We offer good starting salary, plus liberal employee benefits. For interview appointment call or write to Canadian Acceptance Corp. Ltd., 3577 Douglas, 385-9781.

Housekeeper
WANTED
For hotel-apartment complex in downtown Victoria. Only experienced person need apply. Salary negotiable. Apply to Victoria Press Box 461.

STUDENTS
Are you looking for a way to earn extra bucks? The Canadian Scottish Regiment is now accepting Men and Women for their spring Training Session. Good paying 6-week summer jobs are available if you join now. Earn as you learn. Phone 384-0211 Tuesday or Thursday nights from 7:30-10 p.m. Or come to Bay Street Armory, Room 229.

WHITE SPOT LTD.
Have an opening for a full time janitor. This will be a permanent position for the right person. Applicants should be able to work from 1 a.m.-9:30 a.m. Monday-Friday with Saturday and Sunday off. MSA, group insurance, and other company benefits available. Please apply in person to 710 Caledonia from 3-5 or 7-9 p.m.

BRAND'S
RESTAURANTS
LTD.
Has opening for experienced preparation cook. Good permanent position. Morning shift, 7:30 a.m.-2 p.m. Must be reliable and fast on grill. Apply in person.

RELIEF NIGHT AUDITOR 2 nights per week, experience necessary, new modern hotel. Apply in person Monday thru Friday, 9 a.m. to 1 p.m. Westwind International Motor Inn, 741 Goldsteam Ave.

AVON CALLING
Want to earn money — but not 9 to 5? Be an AVON Representative. Set your own hours. Pick your own days. Interested? Call Miss Binder 384-7345.

THERE IS AN IMMEDIATE opening available for a store security position. This job offers between 16-20 hours a week. Good pay and excellent company benefits. Reply Victoria Press Box 475.

COMMISSION DRIVER WITH small economical vehicle for citywide delivery service. Neat appearance. Must be available on weekends. For further information call Dial a Bottle, 592-1296.

PROGRESSIVE WHOLESALE business desires an experienced kardex operator, preferably living in the Central Saanich area. Excellent working conditions. Please reply to Victoria Press Box 481.

ASSISTANT WANTED TO PROvide maid service in women's residence. Wednesday to Sunday, 9 a.m. to 3 p.m. Apply in writing only by Jan. 17 to Residence Director, YM-YWCA, 880 Courtney St. V8W 1C4.

CLERK TO DO CLERICAL WORK in billing department. Address plate cutting, typing etc. 4-6 hours 5 days per week. Office in View Royal. Apply to Victoria Press Box 484.

RESPONSIBLE PERSON REquired to babysit 6-month-old boy. Live in, room and board plus remunerations. References please. 386-0766 before 4 p.m.

FULL-TIME SALES PERSONS for large Souvenir and Gift Shop. $2.75 per hour. Please state experience and give appropriate personal details to Victoria Press, Box 487.

HELP WANTED INSTRUCTOR for banjo. Apply in person, to Bernie Porter Music, 725 Caledonia.

COUNTER PERSON IN COFFEE shop. Must wear skirt. Honest, responsible, experienced. 382-1638, 382-8663.

DESK CLERK FOR NIGHT duty, pensioner preferred, apply Yates Hotel, 712 Yates Street.

SMALL BUSY SALON REQUIRES apprentice, phone 479-6522 for interview.

PERSON FOR REST HOME, part time, 12 midnight till 8 a.m. 385-9821.

ENGLISH NANNY-TYPE BABYsitter, immediately. Live out. Victoria Press, Box 454.

WANTED: SEAMSTRESS, APPLY Mr. Randall, Individual Dry Cleaners, 1602 Fort St.

NURSES AIDE REQUIRED FOR retirement lodge. Afternoon shift, 3:30-12. 383-6258.

ELEVATOR OPERATOR-DESK clerk, 1 to 2 days per week, Victoria Press Box 449.

STABLE HELP NEEDED MON-Thurs. 8:00-12:00 noon. Call Joanne at 652-2712 or 652-1776.

22 OFFICE HELP

ADVERTISEMENTS IN THIS CLASSIFICATION MUST COMPLY WITH THE BRITISH COLUMBIA HUMAN RIGHTS ACT SEE COLUMN 1

RECEPTIONIST REQUIRED, APproximately 3 days week for professional office. No typing or bookkeeping necessary. Reply in writing to Victoria Press, Box 482.

ACCOUNTING CLERK, 2 YEARS experience, in various accounting procedures, salary $550 per month, phone 384-0565.

22 OFFICE HELP

PRIVATE SECRETARY
Interested in versitility of duties? Only mature and stable person need apply. Must be highly organized and able to work without supervision, good telephone personality essential. Requires experience on I.B.M. Exec typewriter. Work well under pressure of immediate deadline and fluctuating work loads. Permanent position with salary negotiable. Victoria Press Box 455.

WE HAVE AN OPENING FOR an experienced typist with shorthand and good receptionist personality. Accurate with figures and a self-starter. We are willing to train in some bookkeeping areas. This is a long-term permanent position in a new modern office. Salary negotiable. Send resume to Victoria Press, Box 408, giving telephone number or appointment.

CLERK-TYPIST
Excellent career in finance industry. Will train to operate company program IBM computer. Starting salary based on experience. Must be high school grad, type 50 words per minute. Experience an asset but not necessary. Apply week days, Associates Financial Service 3477 Saanich Rd., Victoria, Phone 385-6725 between 9 a.m. - 5 p.m.

Typist Required
9:00 a.m. to 1:00 p.m. weekdays for office in prestige downtown location. Applicant should enjoy serving the public and be willing to accept varied assignments. Please reply in own handwriting to Victoria Press Box 450 stating experience and salary required.

CLERK TYPIST
Interesting and varied position for small congenial one-person office — typing, phone, good figure aptitude. Own transportation an asset. Approximately 5 years office background. Excellent company benefits, medical and dental plan. Salary $600 plus. Drake Personnel, 1175 Douglas. 385-3425.

BOOKKEEPER REQUIRED FOR local manufacturer. Must be able to handle A-Receivable, A-Payable, payroll, costing, management reports, etc. Please submit your complete resume and state salary expected to P.O. Box 1172, Victoria, B.C.

BRIGHT, ATTRACTIVE, PERsonable secretary capable of using her own initiative required. Must have shorthand and typing. For interview please call Mr. Bowron, 388-5411. Pitfield MacKay Ross and Co.

CAPABLE WOMAN FOR ONE girl office, must be good with figures and complete books to general ledger. Permanent position. 4 Hours daily. $350 month. Reply to Victoria Press Box 472.

REQUIRE A FULL TIME AND part time cashier with general office experience for Credit Department. Apply Credit Manager, Woolco Credit Department.

SCOTIA BANK DOUGLAS AND Hillside requires a part-time counter, clerk; experienced only. And Personal loans steno, experienced preferred, 385-9746.

EXECUTIVE SECRETARY REquired for friendly downtown office, must have at least 10 years experience, shorthand helpful. 386-9021.

CLERK TYPIST WITH HOURLY payroll experience required. Moore Whittington Lumber Ltd., 386-1331.

TRADE
Through
CLASSIFIED
DIAL 386-2121

23 SKILLED TRADES

ADVERTISEMENTS IN THIS CLASSIFICATION MUST COMPLY WITH THE BRITISH COLUMBIA HUMAN RIGHTS ACT SEE COLUMN 1

Our major Potash Mining and Processing Complex requires Qualified Tradespeople and Trainable Mine-Mill Operators.

INDUSTRIAL
ELECTRICIANS
INDUSTRIAL
MECHANICS

Experienced Tradespeople are required for both Underground and Surface work. Persons applying should have a Journeyman's ticket recognized in Saskatchewan (Interprovincial, Saskatchewan, Alberta, or Manitoba licences for electricians, all provincial licences for mechanics), or recognized Industrial A standing. We offer Journeymen a starting rate of $5.59 per hr. and relocation assistance.

STATIONARY
ENGINEERS

Responsible individuals with a current Second Class Stationary Engineer's Certificate are offered a starting rate of $5.59 per hr and relocation assistance. Employment consideration will be given to experienced Third Class Engineers.

MINE &
MILL
OPERATORS

Individuals should be familiar with mining, milling or heavy equipment. Startink rate is $3.76 per hr., rising to $5.39 per hr. once fully qualified.

We offer excellentt fringe benefits, permanent employment and advancement opportunity to mature people with valid driver's licences. Our Mine is located 35 Miles South East of Saskatoon, Saskatchewan.

Apply to:
PERSONNEL DEPARTMENT
ALLAN POTASH MINES
Allan, Saskatchewan
S0K 0C0

Climatology
Technician
Victoria
$727-$867 (1973 rate)

The Climate and Data Services Divison of the Environment and Land Use Committee Secretariat, Provincial Government, requires a qualified person to supervise a small staff and to assist in the installation and maintenance of a large network of weather stations; to work with Meteorologists and Climatologists to interpret weather and climate data with regard to the needs of agriculture, forestry, wildlife, etc. and Regional Planning and Development. Requires Secondary School graduation and preferably a B.C.I.T. diploma in related technology; a number of years' related experience; a good knowledge of electronics and the related instrumentation, plus experience with aircraft, skidoos, outboards and generators; must be in good physical condition and able to write concise reports.
Obtain applications from the PUBLIC SERVICE COMMISSION, 544 Michigan Stree, Victoria V8V 1S3 and return by January 22, 1975.
COMPETITION NO. 75:254.

BODY SHOP FOREMAN
Wanted immediately for thriving import repair shop, salary and or bonus system negotiable dependant upon qualifications. Phone Service Manager: 382-9121.

ESTABLISHED LOGGING CONtractor requires experienced person to qualify as superintendent — foreman for efficient operation with West Coast, Vancouver Island. Write Box 712, Duncan or phone 746-7476.

QUALIFIED AUTO MECHANIC required by well equipped local shop, beginning February 1, 1975. References required. Apply Cadboro Bay Service at 477-2102.

WANTED: EXPERIENCED AUTO body journeyman, top wages, phone 388-4551.

24 SALES PERSONS AND AGENTS

ADVERTISEMENTS IN THIS CLASSIFICATION MUST COMPLY WITH THE BRITISH COLUMBIA HUMAN RIGHTS ACT SEE COLUMN 1

ATTENTION REALTORS!
We have complete, modern facilities for several realtors at either of our two comfortable offices.
Are you interested in:
1. Working with a long-established successful local company with a highly respected name?
2. Two different, generous commission plans with readily achieveable bonuses?
3. An appreciable amount of floor traffic?
4. Modern air-conditioned office with free parking and the choice of 2 locations?
5. A rigidly ethical and "low pressure" operation?
6. Being treated as a respected associate and as an individual?
7. Assistance, advice and closing assistance on a 24-hour, 7-day-a-week basis?
8. Absolutely no management competition?
9. Encouragement and help in improving your professional qualifications?
10. Working in association with a staff of decent likeable, competent realtors?
11. Canada's largest Coast-to-Coast referral system?
If so please call:
JACK MEARS
OAK BAY REALTY LTD.
598-3344 or 598-3321
ANYTIME

Montague
1028 Blanshard 384-9318
REALTORS!
We invite you to discuss your FUTURE in the real estate field. Our 2-plan system of commission is yours to choose, while enjoying our NEWLY RENOVATED office. 25 years' experience to help you in your new or established career. 24 Hr. ASSISTANCE AND GUIDANCE from management. For confidential interview please call 384-9318 or 598-5109.
Florence Mauger
C. N. Montague Co. Ltd.
1028 Blanshard Street

SALES
PERSON
$12 - 15,000 Calibre
Lighting products company, is seeking a top notch sales person for Victoria and surrounding area. This is a fantastic opportunity for the right person. Sales person will be calling on industrial accounts and institutions. Our repeat orders represented 85 per cent of our volume last year. Earn very high commissions, no evenings, no weekends, no overnight travel. Earn while being trained in the field before being sent out on your own. For personal interview call:
MR. VAN DYKE
388-5111
THURS.-FRI.
9 A.M.-5 P.M.

REALTORS
First Class salespersons deserve 1st class conditions. Our new premises are 2nd to none, our contract is excellent and our group insurance the best. Call now. 595-5171.
PETER MASON
SALES MANAGER
Canada Trust Co.
Hillside House
1537 Hillside Ave.
Victoria

OPPORTUNITY
We are looking for potential sales personnel — men and women — not high pressure, but rather an earnest person who will welcome a permanent position. Guaranteed salary up to $1,500 per month for 30 months, plus benefits. Perhaps you are thinking of making a change. If you meet the qualifications you could be one of the three we are looking for to start on our complete training program this month. Reply by letter giving complete information. All replies strictly confidential. Victoria Press Box 444.

INSURANCE
SALESPERSONS
REQUIRED
A splendid opportunity for you to participate in a programme of expansion, planned for Vancouver Island. A large volume of potential sales in life, fire, Pensions, annuities awaits the right personnel.
Complete office co-operation, generous terms of employment and pleasant working condition are assured.
Apply with complete resume to Victoria Press Box 485.

REALTOR
ONE ONLY
We have an opening for one realtor wishing to join our group of competent realtors. We offer better commission splits and more individual freedom. For a confidential discussion, please call OLE KNUDSEN, GEN MGR., AT 598-2461 or 388-6231.
ISLAND PACIFIC REALTY,
3200 QUADRA STREET,
VICTORIA, B.C.

SALESPERSON WITH ACCOUNTing or business background required by local manufacturing company to call on existing and prospective customers on Vancouver Island. Our company is presently marketing throughout British Columbia and is expanding rapidly so there is an excellent opportunity for a long term challenging career. This position offers Salary, Commission and expenses. Please submit your complete resume to P.O. Box 1172, Victoria, B.C.

NEED AN EXTRA GIFT LINE?
Representative required for Vancouver Island to Carry Exclusive South American Gift Ware Line. Must be well connected with Specialty shops. Inca-Land Handicrafts limited, 575-D Cedarbridge Way, Richmond, B.C.

CARPET COMPANY (RETAIL-contract) — expanding sales force — requires experienced honest reliable carpet salesman with car, excellent opportunities, by appointment only, call Mr. Twin, Mandel Floor Covering, 382-8276.

EXPERIENCED CARPET AND lino sales person. Must have car. Commission above average. Must have references. 479-2659.

TELEPHONE SOLICITORS. Experience required. Salary plus commission. For interview call 383-3322.

BUY
SELL
TRADE
CLASSIFIED
DIAL 386-2121

25 TEACHERS

ADVERTISEMENTS IN THIS CLASSIFICATION MUST COMPLY WITH THE BRITISH COLUMBIA HUMAN RIGHTS ACT SEE COLUMN 1

SCHOOL DISTRICT 71 COURtenay — Rehabilitation Teacher required for temporary appointment for February 1st to June 30th, 1975. Secondary Teacher to work in a team with 15 to 18 teenage dropouts, most of whom are socially, emotionally malajusted. Knowledge of Upper Elementary and Junior Secondary Curriculum and competency in diagnostic prescriptive teaching and vocational counselling are essential. Apply in writing with supportive documents to Reginald B. Cox, District Superintendent of Schools, 892 Harmston Ave., Courtenay, B.C.

26 PART TIME OR TEMPORARY HELP

ADVERTISEMENTS IN THIS CLASSIFICATION MUST COMPLY WITH THE BRITISH COLUMBIA HUMAN RIGHTS ACT SEE COLUMN 1

PART TIME TELLER-CLERK
An immediate opening exists for a part time teller-clerk within our Savings Department. Bank or Trust Company experience is required. Please contact Mrs. L. Rennie at 382-8111.
CANADA TRUST
650 View St. Victoria, B.C.

WANTED: A RESPONSIBLE AND active adult who would enjoy working with boys between the ages of 10 and 16. This is a volunteer position with Junior Forest Wardens and deals in outdoor living. If interested please phone in the evenings 479-2736, 592-2997 or 477-4177.

LOVING DAYCARE FOR 8 month old boy, prefer my home, approximately 24 hours per week. Fairfield area. 595-6404.

WANTED OCCASIONAL EVENing babysitter. James Bay area. 383-5103.

ASSISTANT FOR LEDGER DEpartment, typing an asset, Canadian Imperial Bank of Commerce, 1153 Esquimalt Rd.

BABYSITTER NEEDED 11 a.m.-3:30 p.m., Mond.-Fri. My home. Mature person. 592-0990

WANTED: PART TIME MUSIC teacher. Apply to Victoria Press, Box 419.

30 SITUATIONS WANTED

UNIVERSITY GRADUATE seeks full time employment. Three years experience as audio visual librarian and community arts program instructor. Will accept trainee position in new field. Victoria resident. Victoria Press Box 471.

MAN AND WIFE WISH JOB OF managing small motel on the Island or Victoria. Wife has many years Hotel office experience and husband ran his own business 7 years. Alert and energetic. Victoria Press Box 469.

WILL BABYSIT MY HOME Langford area, two to five years old, Monday thru Friday. 478-1405.

FRAMER WOULD LIKE TO JOIN framing crew on house construction. 658-5970.

EXPERIENCED JANITOR-CUStodian, bondable, would like weekend work. Office buildings, etc. Privately or with commercial cleaning firm. 383-5693, Sat. and Sun. only.

UNIVERSITY LECTURER (PHIlosophy), junior programmer analyst, lounge pianist, writer, child care worker, requires challenging work. Phone 598-8766 mornings.

FULL TIME EMPLOYMENT URgently wanted by 20-year-old woman. Returning to university this fall. Bilingual in French. Some office experience. 598-1674.

WILL BABYSIT, MY HOME, TILlicum-Burnside area, 3-5 years old, Monday - Friday. $25 weekly. 386-1798.

CASUAL WORK — PAINTING, gutters cleaned, lined, downpipes installed. Repairs, anything, 388-7941, 384-0912, Wesley.

DRAPERY SEAMSTRESS, WORKing out of home, with 12 years experience. 477-4354.

WILL BABYSIT MY HOME, ESquimalt area. Age 2-5 from 8-5 weekdays. 384-7875.

IF YOU NEED ODD JOBS OR housework done call Victoria Self Help Society at 384-4632 or 385-4654.

BOOKKEEPING, ACCOUNTING, part-time. Weekly, monthly. Payrolls, statements. 383-5473.

ADULT COLLEGE STUDENT with pickup truck is looking for odd jobs. 383-3770.

HANDYMAN WITH TRUCK, fences, gutters, drains, painting, repairs, and anything. 477-5601.

PAINTING—INTERIOR—EXterior, homes, motels, apartments, etc. Licensed. 384-0827.

WILL BABYSIT MY HOME Fairfield area, Mon. to Fri. 1-3 year olds. 382-4089.

OLDER NURSE REQUIRES part-time work as receptionist. Pleasant, reliable. 477-6269.

WILL BABYSIT MY HOME, 598-3909.

BOOKKEEPER WISHES PART time job. Mornings only, 595-7737.

33 BANDS, MUSICIANS AND ORCHESTRAS

THINK
Now is the best time to get your band for next New Years Eve. Call Wrinkletown Entertainment, 592-9088.

FORMING BAND, LOOKING FOR musicians. Organist, bass guitarist, guitarist. 383-5103.

WEDDINGS, SPECIALIZED TAPE MUSIC, INCLUDING M.C. DUTIES. JAMES GURR 478-2468.

3-PIECE MUSICAL COMBO, available for weddings, dances, etc. 384-3704.

EXPERIENCED ROCK DRUMmer for hire, phone Greg at 478-8123 or 478-8993.

EARTHBOUND NEEDS KEYboardist. 598-5297.

DRUMMER LOOKING TO PLAY with established band. 595-7752.

DENNYS CANNED MUSIC
656-3585

TRADE
Through
CLASSIFIED

36 BUSINESS SERVICES AND DIRECTORY

Accounting Service

ACCOUNTING, PAYROLLS, INCOME TAX, AUDITING CORPORATION PROCEDURES
WE are SPECIALISTS in our field offering a FULL RANGE of ACCOUNTING and BUSINESS Counselling Services backed by OVER 25 YEARS EXPERIENCE.
SIMKIN ACCOUNTING SERVICE
31-A CADILLAC BUILDING
(TOP FLOOR)
VICTORIA, B.C. 386-7074

Auto Glass

Bossom
GLASS CO. LTD.
AUTO GLASS
Mobile
Mobile-Van home service
our specialty
I.C.B.C. Insurance Claim Centre
382-3031

Bricklayers

BRICKLAYER
New chimneys, cement work, stucco, fireplace, cabinet, all repairing. 386-2648. K. Aheer.

CLASSIFICATION
INDEX

VITAL STATISTICS
1 Births
8 Card of Thanks
5 Deaths and Funerals
9 In Memoriams
10 Funeral Directors

NOTICES
14 Announcements
15 Coming Events and Meetings
16 Catering, Banquets and Reception Rooms
20 Lost and Found
11 Monumentals
18 Places to Visit
17 Restaurants

EMPLOYMENT
21 Help Wanted—General
22 Office Help
23 Skilled Trades
24 Sales Persons and Agents
25 Teachers
26 Part Time—Temporary Help
30 Situations Wanted

BUSINESS SERVICES AND DIRECTORY
36 Business Services and Directory

PERSONAL SERVICES
33 Bands, Musicians and Orchestras
40 Business Personals
43 Dancing
42 Education
71 Music Teachers
39 Personals
32 Trade Schools
38 Travel

MERCHANDISING
83 Aircraft
117 Antiques
78 Bicycles
80 Boats and Marine
65 Building Supplies
93 Cameras, Supplies and Photo Finishing
127 Chicks, Poultry, Hatching Eggs, Supplies
135 Farm Implements
12 Florists
60 Fuel
97 Furniture
120 Garden Supplies
99 Groceries, Meat and Produce
130 Heavy Equipment and Machinery
128 Livestock, Supplies and Events
100 Miscellaneous for Sale
103 Miscellaneous Wanted
109 Miscellaneous to Rent
77 Motorcycles
70 Musical Instruments
125 Pets and Supplies
96 Ranges, Stoves and Furnaces
92 Sporting Goods
115 Swaps
63 Timber
98 TV, Stereo, Radio Sales and Service
112 Wanted to Rent. Miscellaneous

AUTOMOTIVE
164 Auto Body and Painting
162 Auto Repairs, Service and Towing
168 Campers, Trailers and Motor Homes
166 Cars and Trucks Wanted
150 Cars for Sale
151 Sports Cars
148 Lease Vehicles
169 Mobile Homes and Parks
149 New Car Directory
160 Parts, Accessories
158 Tires
154 Trucks and Buses
156 U-Drive and Auto Washing

ACCOMMODATION
185 Convalescent and Rest Homes
175 Hotels
178 Summer Homes, Cottages and Resorts
181 Tourist Accommodation

RENTAL
201 Apartments to Rent, Furnished
200 Apartments to Rent, Unfurnished
202 Furniture to Rent
203 Apartments Wanted
206 Duplexes to Rent
207 Duplexes Wanted to Rent
215 Halls, Warehouses, Stores and Offices to Rent
197 Housekeeping Rooms to Rent
199 Housekeeping Rooms Wanted
211 Houses to Rent, Furnished
210 Houses to Rent, Unfurnished
212 Houses Wanted to Rent
190 Room and Board
191 Room and Board Wanted
193 Rooms to Rent
194 Rooms Wanted

FINANCIAL
155 Automobile Financing and Insurance
233 Mortgage Loans and Insurance
234 Mortgages for Sale
230 Personal Loans and Insurance
235 Wanted to Borrow

REAL ESTATE
280 Acreage for Sale and Wanted
240 Business Opportunities
241 Business Opportunities Wanted
247 Commercial or Industrial Properties
258 Condominiums and Townhouses
253 Country Homes and Properties
270 Exchange Real Estate
290 Farms for Sale and Wanted
263 Garages for Sale, Rent, Wanted
293 Gulf Islands Properties
250 Houses for Sale
265 Houses Wanted to Buy
295 Listings Cancelled
269 Listings Wanted
271 Lots for Sale
294 Mainland and Out-of-Province Properties
273 Property for Sale
274 Property Wanted
244 Revenue Property
245 Revenue Properties Wanted
285 Up-Island Properties
256 Waterfront Properties
300 Churches

PHONE
DIRECT
386-2121
TO
PLACE
YOUR
CLASSIFIED
AD

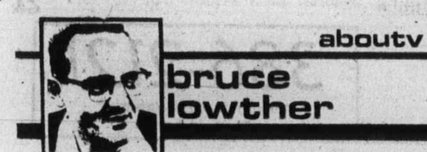

Variety says there are no plans in Hollywood for any more Earthquake-type movies and the big-disaster type of films may already be joining western violence, hippies and pornography in the limbo of movie themes.

So what's next? Well, veteran film horror producer William Castle plans a movie entitled Damon, about a four-year-old boy with the sexual potency of an adult.

The idea seems a bit limited and they may have trouble casting the main role — the public won't accept Mickey Rooney as a four-year-old — but when your four-year-old asks to see Damon, you can't say you haven't been warned.

□

BUREAU OF USELESS INFORMATION: Thursday's answer — "The quickest way to get to Harlem" is to Take the A Train, as per the theme song of the late Duke Ellington, whose band now is fronted by his son Mercer. We give you all the news.

Today's question — "The window she is broken and the rain is coming in . . . but if we wait a day or two, the rain may go away and we don't need a window on such a sunny day." That's part of one chorus to a novelty song of nearly 30 years ago; name the song and the singer who had the hit record. Answers Saturday.

"That same nightmare again! I turn on TV and there's Howard Cosell with his commentary on the news."

Friday highlights

8:00 p.m.—New time on ABC for Night Stalker. Otherwise, it's another night of specials, as witness the following—4.

8:00—Richard Chamberlain as The Count of Monte Cristo in a new two-hour version. With Tony Curtis, Louis Jourdan, Donald Pleasance—5.

8:00—Rivalling Monte Cristo for youthful attention is Stowaway to the Moon, a story about a boy who sneaks into a moonshot. With Lloyd Bridges, Michael Link—7.

● 8:00—Kenneth Clark's excellent Civilisation series begins on Cable 10. Future episodes will start in a few weeks—10.

10:00—Adams of Eagle Lake is more TV series pilot than special. Andy Griffith is a sheriff (again) and has a pet eagle—4.

10:00—The Sinatra-Gene Kelly special—5.

10:00—CBS Reports on prescription drug problems—7.

11:30—ABC's late-nighter is a mystery with Alfred Drake. The only rock is on Channel 5 at 1 a.m.—4.

Friday movies

12:45 noon—Attack on the Iron Coast (brassy 1968 war action), Lloyd Bridges. I've always thought there should be a newspaper named the Brandon Iron—8.

1:00 p.m.—The Pharaoh's Curse (1957 horror asininity). I'd make a joke on Nefertiti but this is a family newspaper—11.

3:30—Marriage on the Rocks (rotten 1965 Ratpack ridiculosity), Sinatra, Martin, Deborah Kerr. If Sinatra was a newspaperman, he'd have the police beat—5.

8:30—Planet Earth (okay 1973 sci-fi), Diana Muldaur, John Saxon, Janet Margolin. Some of the planet's newspapers should be the Mercury Rising, Venus Arms, Mars Bar and Pluto Crat—8.

9:00—Black Sleep (1956 Basil Rathbone-Lon Chaney fun)—11.

9:00—Love in the Afternoon (1957 Billy Wilder romantic flop). Gary Cooper and Audrey Hepburn just don't mix—12.

11:35—The 300 Spartans (poorish 1962 historical epic), Richard Egan, Diane Baker, many more. Trouble is you know how it comes out—12.

11:45—Incredible Two-Headed Transplant (1971 sci-fi no-no), Bruce Dern. Reminds me of Two-Top Gruskin—7.

12:00—The Mummy (amusing 1959 Cushing-Lee version)—6.

12:00—Nylon Noose (1963 no-names whodunit). New to me—8.

1:30 a.m.—Sand (dry 1949 horse epic), Rory Calhoun. The best newspaper phrase about horses is: Starts fast, stops faster—8.

1:35—Projected Man (1967 English horror). From the so-corny-it's-funny school—7.

1:50—Psychout (poorish 1968 flower-children thing), Susan Strasberg, Jack Nicholson. Adam and Eve were the original flower children and thank God that Adam wasn't a pansy—6.

Friday radio

9:00 p.m.—The Bush and the Salon recalls the Fenian invasion of Canada in 1866—CBU (690), CBU-FM (105.7).

● —Recommended.

Program Schedules for Friday

Programs subject to last minute changes by stations concerned

CBUT 2	KOMO 4	KING 5	CHEK 6	KIRO 7	TIME	CHAN 8	KCTS 9	CABLE 10	KSTW 11	KVOS 12
	AM America	Today	Canada AM	J.P. Patches	8:00	CAnada AM			Porky Pig	Cartoons
	AM America	Today	Good Morning	Capt. Kangaroo	8:30	Romper Room			New Zoo Revue	Cartoons
	News	Seattle Today	Party Game	News	9:00	Yoga	Places; Images		Joker's Wild	Joker's Wild
Mon Ami; Giant	Not Women Only	Seattle Today	Pay Cards	News	9:30	Pay Cards	Images; Science		Gambit	Gambit
Canada Schools	Merv Griffin	High Rollers	Canada Schools	Now You See It	10:00	Consumer Show	Reach; Explore		Calendar	Now You See It
Mr. Dressup	Merv Griffin	Hlywd. Squares	Mr. Dressup	Love of Life	10:30	Definitition	Art Cart; Music		Calendar	Love of Life
Sesame Street	Merv Griffin	Jackpot	Talk Back	Young Restless	11:00	Jean Cannem	Places; Thing		Get Smart	Young, Restless
Sesame Street	Big Showdown	Blank Check	Talk Back	Search for Tmrw.	11:30	Jean Cannem	Sesame Street		Mayberry	Search for Tmrw.
Luncheon Date	Password	How to Survive	News; Clarkson	News	12:00	News; Yr Move	Sesame Street		Fav. Martian	Mike Douglas
Luncheon Date	Split Second	Days of Lives	Ida Clarkson	As World Turns	12:30	Movie;Movie;	Computers		Eddie's Father	Mike Douglas
Bob Switzer	All My Children	Doctors	Hogan's Heroes	Guiding Light	1:00	Attack on	Music; Inside		Movie:	Mike Douglas
Ed Allen	Let's Make Deal	Another World	The FBI	Edge of Night	1:30	the Iron Coast	Music; Art		Pharaoh's Curse	Match Game
Flying Nun	Pyramid Game	Another World	The FBI	Price is Right	2:00	Movie	Others; Places		Movie	Price Is Right
Edge of Night	One Life to Live	Somerset	Edge of Night	Match Game	2:30	What's Word?	Covers; Thing		Movie; Cartoons	Dealer's Choice
Juliette	General Hospital	Celeb. Stakes	It's Your Move	Tattletales	3:00	He, She Know	Villa Alegre		Casper	All About Faces
Take 30	Money Maze	Movie: Marriage	Take 30	Dinah Shore	3:30	Another World	Lilias and Yoga		Speed Racer	Sale of Century
Family Court	Brady Bunch	on the Rocks	Family Court	Dinah Shore	4:00	Another World	Sesame Street		Flinstones	Cartoons
Dr. Zonk	Bonanza	Movie	Dr. Zonk	Dinah Shore	4:30	Brady Bunch	Sesame Street		Munsters	Cartoons
Flaxton Boys	Bonanza	Movie	Flying Nun	News	5:00	Raymond Burr	Mister Rogers		Gilligan	Merv Griffin
Partridges	News	News	Victoria News	News	5:30	Raymond Burr	Electric Co.		Bewitched	Merv Griffin
Bob Newhart	News	News	News	News	6:00	News	Zoom		That Girl	Merv Griffin
Hourglass	News	News	News	Mike Douglas	6:30	News	Coronary		The FBI	News
Hourglass	To Tell Truth	Truth or Conseq.	Ironside	Mike Douglas	7:00	Swiss Family	World Press	Contact 1	The FBI	Price Is Right
Meeker; Chips	Issues '75	Hlywd. Squares	Ironside	Mike Douglas	7:30	Six Million	World Press	Arts Calendar	Raymond Burr	Treasure Hunt
All in Family	Night Stalker	Special: Count	All in Family	CBS Special	8:00	Dollar Man	Wash. Week	Civilisation	Raymond Burr	Hunperdinck
MASH	Night Stalker	of Monte Cristo	MASH	Stowaway	8:30	Adam-12	Wall Street	Civilisation	Bev. Hillbillies	Hu perdinck
Tommy Hunter	Six Million	Special	Tommy Hunter	to the Moon	9:00	Movie:	Masterpiece	Power Squadron	Movie:	Movie: Love
Tommy Hunter	Dollar Man	Special	Tommy Hunter	Special	9:30	Planet Earth	Theater	Power Squadron	Black Sleep	in Afternoon
Rhoda	Special: Adams	Frank Sinatra	Night Stalker	Drugs Special	10:00	Movie	Mele Hawaii	Perspective	Movie	Movie
Gallery	of Eagle Lake	Frank Sinatra	Night Stalker	DRugs Special	10:30	Movie	Lilias and Yogas		Movie	Movie
News	News	News	News	News	11:00	News			Star Trek	Movie
News	ABC Mystery	Johnny Carson	News	Movie (11:45)	11:30	News			Star Trek	Movie: 300
Onedin Line	Visit from	Johnny Carson	Movie.	Two-Headed	12:00	Movie: The				Spartans
7 Seas (1:00)	a Dead Man	Rock (1 a.m.)	The Mummy	Transplant	12:30	Nylon Noose				Movie

36 BUSINESS SERVICES AND DIRECTORY

Cabinet Making

COM-PAK CABINET COMPANY. Quality custom cabinets. Modular units. Countertops. Also refacing of existing kitchen cabinets at substantial savings. 592-7474 or 385-3796 after 6 p.m. for free estimates.

ALL-WOOD KITCHEN CABINETS, custom furniture and built-ins. Repairs an drenovations, general woodworking. 656-5321 or 479-2197.

Carpenters

CONTRACTOR, ALL KINDS OF carpentry work. Carports, sundecks, rec rooms, kitchen cabinets, alterations and repairs. References. For free estimates call Mr. Goncalves 385-2265 after 6 p.m.

FURNITURE REPAIRS, RENOVATIONS and alterations. All styles Regency, Louis XV, Spanish, etc. Many years experience. Free pick up and delivery. Free estimates call Mr. Goncalves 385-2265 after 6 p.m.

"ALL IN THE FAMILY" Building in Victoria since 1928. Carpenter-finisher, specializing in cabinets, and interior finishing. Also additions, sundecks, carports, etc. Estimates. Free ideas. Phone after 5 p.m. 382-6578.

JOURNEYMAN CARPENTER, renovations, additions, carport, finishing and home repairs. Free estimates and references. Call Al at 478-3660.

REPAIRS, ALTERATIONS, ADDITIONS, finishing. All work guaranteed. S. Fioritti Construction, 658-5356.

Sundecks Our Specialty
We also handle sidewalks, fencing, carports. 652-3536.

HOME BUILDING, RENOVATION or repairs, no job too small. 386-2861 or 656-2879.

QUALITY WORK AT REASONABLE rates. Additions, renovations. Estimates, plans. Glover. 656-3745

QUALITY CARPENTRY FOR the hard to please. Please phone 479-2420 evenings.

BUILDING A NE WHOME? Try a management contract. 592-0690.

QUALIFIED WORK, QUALIFIED carpenters, additions, renovations, cabinets, odd jobs. 386-6914.

36 BUSINESS SERVICES AND DIRECTORY

Carpenters

RENOVATIONS. ADDITIONS. all types of carpentry work. 652-2630.

HOME CARPENTER. OLD Hand, no job too small, Jock. 598-7392.

SMALL JOBS MY SPECIALTY. Howie. 478-4705.

CARPENTRY, ALL SHAPES AND sizes. Mr. Ken. 386-9989.

INTERIOR RENOVATIONS AND outside repairs 598-7392.

FOR INTERIOR RENOVATIONS and repairs call 478-5190.

EXPERIENCED FRAMING CREW wants work, 383-6361.

CARPORTS, SUNDECKS, REC. rooms, general repairs. 477-8543.

Carpets and Linoleum

FLOOR COVERING
CARPET — LINO — VINYL
FREE ESTIMATES
No Obligation
1126 Quadra 386-2951
WE'RE NUMBER ONE
MEMBER OF VANCOUVER ISLAND FLOOR COVERING ASSOCIATION

stevens interiors ltd.

WRIGHTWAY INSTALLATIONS
Carpet and lino. No job too big, too small, prompt service, commercial or domestic work only. $1.75 sq. yd. Gary 386-8636.

CUSTOM CARPET LAYER WILL install conventional carpet, rubber back carpet, and linoleum. Beautiful craftsmanship at reasonable rates. Also, used carpet installed and repaired. 658-5174.

36 BUSINESS SERVICES AND DIRECTORY

Carpets and Linoleum

HOURIGAN'S
CARPETS AND LINOS LTD.
FLOOR COVERING SPECIALISTS
715 PANDORA AVE. 386-2401

15 YEARS IN BEAUTIFYING Victoria residents floors. Purchase your carpets and lino where you want, I'll install them for complete satisfaction. 479-1401.

Carpet Cleaning

CARPET KILLERS
Those grimy little stains can really kill the life of your carpet. Coit can remove them all with their "Gentle-Steam" (60% more effective than mere shampooing!) Coit pampers your carpet and guarantees the job Phone Coit, 386-6701 for free estimate — no obligation.

CIGARETTE BURNS
and carpet repairs for a professional job at a fair price. Free estimates. Phone Ron Douglass, 592-9517.

MAC'S RUG AND UPHOLSTERY cleaners. I own and personally do all cleaning. 385-7479.

Cement Contractors

DAVIDSON CEMENT CONTRACTors specializing in patios, sidewalks, driveways, etc. Phone Larry, 386-1291.

Cleanup Services

THE CRYSTAL CLEANUP SERVICE
Basements, attics, composts, yards, satisfaction guaranteed. Call 383-5318, John and 384-2190, Kerry anytime.

A. G. PERSONAL CLEANUP
Residences, commercial. Maintenances, basements. Leaf mulching, raking, rotovating, hauling, large truck, reasonable, 479-4067, after 6 p.m. or before 8 a.m.

NO CHARGE AND UP
Two young responsible men have large truck. Basement, attics, composts, etc. Very reasonable. Bob's, 386-2451 anytime.

MR. KLEANUP, HAVE TRUCK will haul, compost, basements cleaned, attics, etc., also odd jobs, very reasonable. Help, I'm broke. 385-8054.

JACK OF ALL TRADES, WITH truck and tools, will do anything, reasonable rates, phone Jack, 385-5373.

HOUSES, HALLS AND SUITES, vacuumed, windows cleaned, 479-4067 after 6 p.m. or before 8 a.m.

CLEANUP SERVICE. NOTHING too big or too small. Yards, basements, etc. Free estimates. Don, 595-4451.

MAN WITH PICKUP WILL DO roofing, landscaping, cleanup and moving. 595-3019.

MAN WITH PICKUP — SMALL cleanups, anytime. 388-6049.

SMALL CLEAN-UPS REASONable rates. Phone 478-4963.

Contractors

FARMER CONSTRUCTION
RENOVATION DIVISION
—Excellent workmanship at
—Reasonable prices
—Friendly personal service
—Renovations and Alterations Large or Small
—CUSTOM Cabinets and Casework by OLYMPIC MILLWORK Division of Farmer Construction
RELY ON QUALITY — 388-5121
FARMER CONSTRUCTION LTD. 2925 Douglas St. Victoria

WHEATON CONSTRUCTION LTD.
General Contractors
Building Consultants
382-2159

GENERAL HOME RENOVAtions, specializing in rumpus rooms, kitchen cabinets, carports, garages, bathrooms, and painting, very reasonable rates. Call 479-7532.

KITCHEN CABINETS
BREAKFAST NOOKS
RENOVATIONS — 477-1928
House of International Designs
Specialists in modern kitchen planning. 14-day delivery.

DANIEL'S CONTRACTING
Carpenter — Cabinet Maker — Arborite. Commercial and Residential. Free estimates. 382-9953 after 5.30 p.m.

ALL-WOOD KITCHEN CABInets, custom furniture and built ins. Repairs and renovations, general wood working. 656-5321 or 479-2197.

DRIVEWAYS AND PRIVATE roads maintained on a contract basis. Mutual Equipment Rentals Ltd., 2925 Douglas St., Victoria, B.C. Phone 386-6155

FRANKLIN CONSTRUCTION, home repairs, fencing, renovations, gutters, basements, yards, cleaned. 382-2732, 479-3035.

MELROSE LOADER FOR HIRE, excavation and back filling. Contract or hourly. 478-4047.

T. AND C. BUILDERS LTD.
General Carpentry, Framing
385-5293 385-8597

FEATURE KITCHEN CENTRE
2610 Douglas 385-4921
QUALITY WITH ECONOMY!

BUILDING A NEW HOME?
Try a management contract. 592-0690.

C.G.R. CONSTRUCTION — NO job too small for mobile workshop. 478-3119.

FRAMING CREW AVAILABLE immediately, free estimates, Poole Enterprises, 386-9355.

EXPERIENCED FRAMING crew ready to go. 478-3398.

Coins and Stamps

CANADIAN STAMPS, NO. 1-600. 20-per-cent off Lyman's Cat. Ask for quotes. 522-8459. Phillip Amato, 425 Carnarvon, No. 1002, New Westminster B.C., Canada.

INSTANT CASH FOR YOUR OLD Canadian and Foreign coins. 388-5740.

Drafting

Fast, efficient drafting and design services. R. St. Louis, 598-2849.

SELL
IT
FAST
THROUGH
CLASSIFIED

36 BUSINESS SERVICES AND DIRECTORY

Draperies

Sears
Custom-made
DRAPERIES
Choose from our great fabric selection. Drapes PROFESSIONALLY MADE and INSTALLED IN YOUR HOME.
CHARGE IT
Phone 595-9111
NO OBLIGATION
Simpsons-Sears Ltd.

Dressmaking

WILL MAKE CUSTOM FIT leather clothing to your specification, wishes and desires. Guaranteed original work in all colours and styles. Smiling Dog Leather Work. 386-0520 David Coffin.

BRIDAL RETAIL AND RENTALS, costumes, formals, 28 Burnside W., 385-1542, Fashion Craft Shop.

ANN'S DRESSMAKING AND ALterations, 9-5 only, please. 595-7657.

Drywall

BOARDING, TAPING, AND spraying. Finest quality work. Free estimates 595-4932. Al Adderley.

BOARDING, TAPING TEXTURing, no job too small, free estimates. Call 478-7412.

TEXTURING, PAINTING, DRYwall patching. 479-3493.

Electrical Contractors

OLDER HOMES REWIRED — NO down payment. We finance through B.C. Hydro Plan.
EDDY'S ELECTRIC— 385-7666

PIERRE'S ELECTRIC CO. LTD. 1315 Blanshard, 383-3242. Wiring and rewiring. Cash customers only.

KING'S KONTRACTORS. ALL types of wiring plus hookups. Reasonable rates. Free estimates. 383-9945 383-1738.

Gardening

GREENLEAVES TREE SERVICES
Fruit trees pruned, approximately $8 for an average tree. Free estimates on all tree, lawn, landscape work. Phone now. 479-8525 or 24 hrs., 386-1611. We guarantee satisfaction.

BARKER LANDSCAPING LTD. (Maintenance Division)
Pruning, spraying, mulching, garden cleanup, yearly contracts. Residential and Commercial. 595-8323.

A. G. PERSONAL GARDENING and pruning service. 479-4067 after 6 p.m. or before 8 a.m.

HARVEY'S GARDEN SERVICE. Pruning, clean up. Call Fong 479-7078, 384-8621.

PRUNING, CLEAN-UPS, DORmant spraying, Oak Bay. 383-5610 after 6 p.m.

FRANK'S GENERAL GARDENing and pruning. 477-6661.

Gutter Cleaning and Repair

REJUVENATE YOUR WOOD gutters, installed, cleaned and repaired. Call Sure-way Drain Service, 652-3340.

GUTTERS CLEANED AND REpaired. 479-4067 after 6 p.m. or before 8 a.m.

Hauling

COMPOSTS, BASEMENTS, yards, trash, etc. Pickup, Fong, 479-7078, 384-8621.

Home Improvements

A CAMEL
In Victoria is as hard to find as a good craftsman. for RENOVATIONS you will be proud to call your own, call P. E. Holmes Construction, 592-6186 or 592-7053 for fast, free estimates.
RENOVATIONS, ALTERATIONS, ADDITIONS AND REPAIRS

COMPLETELY DESIGNED RENovations. Aluminum windows, patio covers, awnings, railings, siding, insul-stucco, painting, etc. It will pay you to consult us. 382-2052 anytime.

SMALL CARPENTRY, ELECtrical, plumbing and panelling jobs. Quickly completed. Reasonably priced. 382-3822. After 6 or weekends. 479-7245.

C.G.R. CONSTRUCTION — NO job too small for mobile workshop. 478-3119.

HANDYMAN SERVICES, NO JOB too small. Free estimates. 479-8164.

FOR YOUR STUCCO NEEDS call Al's Construction. 479-8093.

Landscaping

VIC's LANDSCAPING LTD.
383-7461
We will do fireplaces, cleaning and hauling of sand and gravel. Call anytime.

BARKER LANDSCAPING
Lawn and shrub specialists. Professional stone masonry for walls, steps, patios, fireplaces, etc. Free estimates. Terms. 595-8323.

Masonry

MULTI-COLOUR STONE AND slate fireplaces. House front faces. Stokes Masonry, 479-7348.

M AND B MASONRY, BRICK and block, 656-5091, 388-6128.

Moving

AQUARIUS TRANSFER
(Local City Movers)
934 WALKER ST. 384-9648

YOUNG MAN WITH 3-TON MOVing van, will move furniture or whatever. Call between 8 a.m.-2 p.m. 477-3675.

EAGLE DELIVERY
Messenger-Moving-Storage
383-0621 Exp. counts 478-7087

HAVE HALF TON PICKUP. WILL do light moving or hauling any time. Reasonable rates. 382-9046.

BISSON'S MOVING, 384-6442
Piano, household and apartment moving.

GLASGOW EXPRESS, LOCAL moving, reasonable rates, personally operated. 384-5368.

Painters and Decorators

R. BLANDFORD PAINTING LTD. Interior-exterior, paperhanging and spraying, reasonable rates, free estimates, 478-5368, 478-5002.

36 BUSINESS SERVICES and DIRECTORY

Painters and Decorators

ISLAND DECORATORS
Painters Paperhangers
Spray Painters
Plaster Repairs
Convenient Time Payments
383-9059 Eves. 382-1479

CLARK AND PATTISON PAINTING CONTRACTORS LTD.
Brush or spray. Paperhangers. Texture and vinyl work. Will do all or part of any job. Paint store. BAPCO, GENERAL and PRATT AND LAMBERT paints, and rentals of all painters' equipment. Terms if desired. Phone 384-0443, 760 Bay St.

BROTHERS PAINTING AND DECORATING
Free appraisals, cost consultant. All types of painting. All types of repairs. Commercial, farm, residential. Lowest rates. Terms. Work guaranteed. 383-8112.

D. J. PAINTING
Interior or exterior, clean efficient quality work at reasonable prices. Call now for free estimates and increase the value of your home. Satisfaction guaranteed. 383-5964.

DOWSON PAINTING CONTRACTORS 385-6042
Residential, commercial, free appraisals, color consultant, low rates, work guaranteed.

INTERIOR—EXTERIOR
For quality and price— UNBEATABLE!
For free estimate, call 477-8355 or 384-8912.

PAY LESS PAINTING, EXPERIenced students paint professionally for less. free estimates, guaranteed work. Ask for Paul, 382-6856 after 5 p.m.

INTERIOR DECORATING, painting and wallpapering. Prompt attention. Phone 477-2839. Joseph Highton.

PAINTING AND DECORATING, reasonable rates. Satisfaction guaranteed. Terms. 595-4905, 479-2473.

B.M.B. PAINTING AND ROOFing. Contractors. Residential and commercial. Free estimates. Reasonable rates, 479-4547.

JIM'S INTERIOR PAINTING AND decorating, finest work, at reasonable rates, 477-9607.

FOR INTERIOR AND EXTERIOR painting, and paper hanging call Dennis, 592-2025.

NON-UNION
Professional painters. Low rates. 385-4905.

Plasterers

STUCCOING, DRYWALL
New homes or older homes restuccoed. Phone Mike, 478-8775 after 6 p.m. Brook Plastering.

STUCCOING, PLASTERING AND repairs. Lowest rates, A. Cunningham, 595-4326.

COLEMAN PLASTERING LTD. Stucco, 598-3433.

STUCCOING, PLASTERING Alterations, reasonable, 479-4779

Plumbing and Heating

PLUMBING REPAIRED AND small additions. Reasonable Rates. Call 479-7532.

PLUMBING REPAIRS AND small editions, very reasonable rates, Call 479-7532.

Repair Service

LET ME REPAIR YOUR ELECtrical appliances. Lowest charge in town guaranteed. Call Harmin at 388-6383.

Roofing and Siding

B.M.B. PAINTING AND ROOFing Contractors. Residential and commercial. Free estimaten. reasonable rates. 479-4547.

PARKER JOHNSTON LTD.
1855 BLANSHARD, 382-9181
"Roofing Victoria Since 1935"

WANTED: ROOFING CONtracts and sub-contracts. Reliable and reasonable. 386-0851.

Sewers

CASE 450 CRAWLER, LOADER and backhoe, buildozing, ditching, etc. anytime. 478-8343, 478-5988.

WET BASEMENTS MADE DRY, drain tile cleaned or replaced. Call Sure-way Drain Service, 652-3340.

PEDERSEN EXCAVATING, free sewer estimates. 479-5963.

Tailors

OAK BAY TAILORS
Expert tailoring and alterations for ladies and gents.
1826 Oak Bay Ave. 598-4131

BRITISH CUSTOM TAILORS
1311 Blanshard 383-2632

Tree Service

GREENLEAVES TREE SERVICES
Fruit trees pruned, approximately $8 for an average tree. Free estimates on all tree, lawn, landscape work. Phone now. 479-8525 or 24 hrs., 386-1611. We guarantee satisfaction.

CEDARDALE TREE SERVICE
A complete scietnific service. Large shade trees and ornamentals. TREE REMOVALS.
Chas. Cowie (Rep.) 385-9931

MOUNT VIEW TREE SERVICE
Is still in business.
Check your yellow pages.
479-3873.

WORRIED ABOUT HAZARDOUS TREES OR LIMBS DAMAGING YOUR PROPERTY. Call 592-4756 will remove wood or cut and pile.

TREE REMOVAL AT REASONable rates. 642-5358.

Upholstery

GRUBBY FURNITURE?
Why put up with your couch and chairs looking so grimy? Colt can bring them back to life with their world famous upholstery cleaning. Call Colt, 386-6701, for free estimate — no obligation.

Welding

CERTIFIED MOBILE WELDING. Phone 592-2229.

Window Cleaning

WINDOW CLEANING. REASONable. 479-8164.

TRADE
Through
CLASSIFIED
DIAL 386-2121

38 TRAVEL

Redwing-Reno
$88 Sharing Basis
The Inflation Fighter
sets the trend on this 7 day funfilled holiday. You get all the features of our regular Reno Tour, side trips, Bonus Packages, comfortable air conditioned coaches, washroom and stereo equipped. Friendly, helpful hostesses.
WE ALSO FLY RENO SUNDAYS
Ask us about other coach tours Disneyland, Cal-Nevada, Las Vegas, San Francisco.
REDWING TRAVEL LTD.
No. 545 — 645 FORT ST.
383-5311 382-5194
or call your own travel agent

'75 VICTORIA
Reno Special
Jan. 18th and Feb. 8th.
$85 Ea. Double
Includes generous fun packages and exciting side tours. Travelling by bus is twice the fun with All-Fun! Departs Vancouver weekly Jan. 4th to February 8th from $79.
ALL-FUN TRAVEL
2620 QUADRA STREET
382-4271

39 PERSONALS

ON FEBRUARY 27, 1975, AT 10:30 in the forenoon, the Department of Human Resources of Victoria, British Columbia, will be applying to the Judge of the Provincial Court, Family Division, for the Permanent Committal of Christopher Andrew Stanley, child of Floyd Stanley and Violet Stanley. Anyone knowing the whereabouts of Floyd Stanley, last known at either Victoria or Vancouver, B.C., please contact the Department of Human Resources, 1947 Cook Street, Victoria, B.C.

RESPECTABLE WIDOW, TALL, early forties, wishes friendship and outings with respectable tall unattached gentleman widower, prefer 45-55. Fond of old time and ballroom dancing. Victoria Press, Box 470.

2 LIVELY LEO LADIES (ONE cub each) seek intelligent, sincere Lion tamers (late 20-40) for meaningful communicative relationship. Interests: life, outdoors, family, the arts and caring. Victoria Press Box 473.

WIDOW, SELF SUPPORTING, would like to meet widower in early sixties for compatible future. Object companionship. Confidential. Victoria Press Box 474.

ALCOHOLICS ANONYMOUS
Drinking problem? Want to quit? Phone 383-0415; P.P. Box 1. Central Office, 1005 View St. Phone 383-7744, 9:30 to 5.

I, FRANKLIN CHARLES Hughes, will not be responsible for debts incurred in my name without my written consent. Dated Jan 8, 1975.

ARE YOU A SENSUAL YOUNG woman, interested in meeting an Austrian born male, 48, who loves skiing and dancing on weekends. Object companionship. Victoria Press Box 477.

COUPLE WOULD LIKE WOMAN for meaningful relationship, 18-35, strict confidence. Victoria Press Box 460.

SWINGING COUPLE, MID-THIRties, interested in meeting other couples with similar interests. Victoria Press Box 479.

I AM 48, VERY LONELY, LOOKing for lady who feels the same, let's get together. Object companionship. Victoria Press Box 476.

"THE PEN MATE CLUB — AN excellent way to fine friends Calgary, Aoberta, Box 2308".

DIAL-A-THOUGHT FOR A HELPful thought. 592-4332.

PREGNANT AND DISTRESSED? Birthright can help you. 384-1431.

40 BUSINESS PERSONALS

DO YOUR FAMILY A SERVICE by making a Will! Wills drawn free where Norfolk Trust appointed sole or joint Executor. Norfolk Trust, 1004 Blanshard, 384-9012.

GET IN THE HABIT LONDON CAB IT FOR ONE TO ARRIVE PHONE 388-9935

WIDOW WITH REFERENCES will care for your home while vacationing. No pets. Victoria Press Box 459.

VICTORIA'S TOP SEWING MAchine repair at reasonable prices. Domestic and industrial. Call evenings. Cyril Larkin, 592-4393.

VICTORIA HYPNOSIS CENTRE
Consultants, certified by International Society for Professional Hypnosis. 645 Fort. 388-9722.

LATIN INTRODUCTIONS
Singles. Info. $1.00, Box 2354, Tijuana, B.C., Mexico.

SOOTHING THERAPEUTIC body massage by experienced young man. After 6, 382-0942.

FRANK MALLORY, HYPNOTIST. Counselling, therapy and self-hypnosis. 477-1431 after 5.

JUNK CARS HAULED FROM residential property, $7. Capital Regional District. 478-7811.

IN DEPTH PSYCHIC READING. Phone 477-8205.

MALE AND FEMALE ESCORTS for any occassion, Rob, 382-6405

SCRAP CARS HAULED, $6 PER car. Local. 478-8512.

42 EDUCATION

THE PLAYSHOP PRE-SCHOOL
1011 GOLDSTREAM AVE.
Have openings in the 4-year-old programs, beginning January 6, 1975. 4-year-old morning group meets Monday, Wednesday, Friday from 9-11:30 a.m. Afternoon group meets Monday, Wednesday, Thursday from 12:45-3:15 p.m. To register, 478-2052.

TUTORING. PROFESSIONAL help by experienced teacher, French, Math, New and old methods, 598-2331.

FEW SPACES FOR JANUARY and September 1975, 3 and 4-year-olds. HOBBIT HOLE NURSERY SCHOOL. 478-5223. 598-8367.

DRAWING AND PAINTING classes. 479-4956.

60 FUEL

FINEST ALDERWOOD, FIR, maple. Green or dry. Will mix load. Split any size. Prompt delivery and stacked. No extra charge. Free kindling or oak chopping block. Unwanted household items removed free. Cheques accepted. 658-5832.

DRY FIREPLACE SIZE FIR wood. Immediate delivery anywhere. $25 per pick up load, 478-3398. Satisfaction guaranteed.

FIREPLACE ALDER, $40 PER cord, $12 per quarter cord, delivered. 642-3065.

EXCELLENT ALDER, SPLIT, delivered, and piled, $20 per load, 642-5388.

SPLIT ALDER, ½ OR FULL cord, ½ cord, $22; full cord, $40. Phone 478-4963.

SEASONED STOVE LENGTH bush wood, $25 load delivered. 479-3413 after 6 p.m.

ALDER FIREWOOD, FULL cords. 4'x4'x8, split, delivered Victoria. $40. 478-2950.

SPLIT ALDER, FAST DELIvery. 642-5975.

PLANER ENDS. APPROX. ONE-third cord. $7 delivered. 385-2486.

ALDER, MAPLE, FIR, DELIVered, 642-3995 and tree work.

FRESHLY CUT ALDER, $30 PER load delivered. 642-3057.

THICK FIR BARK, $25 LOAD DElivered. Call collect 646-2000.

63 TIMBER

WANTED: TIMBER
FELLED, BUCKED OR STANDING
Fir, Cedar, or Hemlock
TOP PRICES PAID
Ideal Sawmill Ltd., 385-0441

TIMBER WANTED, STANDING or felled, top prices paid, Phone 388-5704.

65 BUILDING SUPPLIES

STEWART AND HUDSON
BUILDING SUPPLY CENTRE
GYPROC SPECIALS

4x8x⅜"	$2.79
4x8x½"	$2.99

Ajax Cabinet Hardware
Copper—⅜"—offset hinges
Copper knobs
Chrome ⅜"—offset hinges—self closing
Brass ⅜"—offset hinges—self closing
Copper—decorative backplates for knobs
Any of the above— Your choice 49c
COMBINATION STORM SCREEN DOORS.
SPECIAL—Clearout price $54.88
1 only—30"x78" RH mill finish
LUMBER SHORTS

	6'	8'
2x2	.35	.49
2x3	.45	.65
2x4	.55	.79
2x6	.79	1.29
2x8	1.08	1.69
2x10	1.49	2.09
2x12	1.79	2.49

CHARGES—BUDGETS CHARGEX
OPEN MONDAY thru SATURDAY
7:30-5:30 386-3211
400 Gorge Rd. E.
STEWART AND HUDSON LTD.

Cubbon on Cook
Lumber and Building Supplies
CEDAR SPECIALS—PER LF

	reg.	sale
1x6 Sable cedar panel	.40	.28
1x6 Sauna V-joint CL	.48	.36
½x4 Drybacking	.08	.06
½x6 Basketweave 10'	.13½	.11½
1x8 Economy boards	.09	.08
1x6 Millrun shorts	.15	.09
¾x8 Sub bevel siding	.12	.08
¾x10 Sub bevel siding	.18	.13
1x10 Ranch panel sidg.	.50	.40
2x10 Rough Millrun	.59	.48
2x4 Millrun shorts	.15	.10
PANELLING SALE		
Unfinished DGC mahog.	3.99	2.99
Prefinished DGB mahog.	4.99	3.69
Aztec walnut embossed	7.89	5.29
Rainbow charcoal P-F	5.95	4.99
Tudor oak P-F vinyl	4.99	4.19
Rustic cherry—¼	11.95	8.99
Chatham oak	7.89	6.79
Koa Mahogany	7.89	5.99
Sen Cabinet—¾	33.95	29.95
Knotty cedar-cab—¾	45.95	29.95
SUPER SAVINGS		
16x16 ceiling tiles	14.95	12.95
Weatherstrip w-foam	2.19	1.89
Alum. threshold 190	2.49	1.99
Pre-hung doors	27.35	22.99

SPECIAL SALE
SAVE $ SAVE $ SAVE $
LUMBER—PLYWOOD—GYPROC
INSULATION — TIMBERS

Plywood unsanded		Sanded	
4x8—5-16	$3.95	4x8—¼	$4.99
4x8—⅜	$4.25	4x8—⅜	$5.99
4x8—½	$5.80	4x8—½	$6.99
4x8—⅝	$6.80	4x8—⅝	$8.48
4x8—¾	$7.99	4x8—¾	$8.80
4x8—⅜ gyproc			$2.56

Also special quantity discounts

LUMBER prices per 1000 FBM	
2x4—6' Std. and Btr.	$ 69
2x4—8' Std. and Btr. studs	$129
2x4 - 2x6 - 2x8 Std. and Btr.	$135
2x4 - 2x6 - 2x8 - 2x10 No. 3 Util.	$ 75
2¼ and 3¼ nails	$15.95

DELIVERIES made ANYWHERE on VANCOUVER ISLAND. Before you buy COMPARE OUR PRICES.
For QUALITY, SERVICE and GUARANTEED SAVINGS phone
HOME LUMBER and BUILDING SUPPLY
470 Ardersier Rd.
386-3374 — 385-8711
Open Saturdays

SAANICH LUMBER YARDS
3041 Douglas St. 385-2486
Night Phone, 479-1423

Materials for 12'x20' Garage (roofing extra)	$290.00
Sabot kit (sailing)	$47.00
Pram Dinghy kit	$37.00
8'x10' Greenhouse	$205.00
Work bench materials	$10.50
Compost Box, 4x6	$10.00
Garden Sheds, 6'x7'6"	$121.00

Chicken coops, any size
Fencing of wood available

DELIVERED
Certified cedar shakes and shingles. 18" and 24", 647-5425 or 479-5230.

EXCELLENT QUALITY 18" barn shakes for sale, $30 a square, delivered. 478-2401.

CEDAR
All dimensions. Hidden Valley Sawmill. 743-2830.

18" AND 24" HAND SPLIT cedar shakes. 477-4674.

65 BUILDING SUPPLIES

IMPERIAL
BUILDING MATERIALS LTD.
The Builders Supply House

12x12 mirror tiles (gold veined or smoked veined) 6 pcs. to ctn. $9.95 ctn.
Fence and shingle stain $4.95 gal.
Domtar "stipple" ceiling tile, 64 sq. ft. to ctn. $12.99 ctn.
Ceramic tile 1x2 choice of 5 colors .89 sq. ft.
Ping Pong tables, complete $19.95 ea.
4x8 P-F mahogany ply $3.99 ea.
Panel adhesive $1.29 ea.
Decadex sundeck coating, (5 litre) $18.54
Master Charge-Chargex
2955 DOUGLAS ST.
386-1401

MOORE WHITTINGTON LUMBER LTD.
MW
2614 BRIDGE ST.
386-1331
WOOD SLIDING PATIO DOORS
For Colonial style house. 9 light top with wood panels below. C.M.H.A. approved.
PRE-HUNG INTERIOR DOORS
We use 1¼" net rebate jamb and include all hardware.
Victoria's only complete: SASH, DOOR and MILLWORK MANUFACTURING PLANT.

COLUMBIA READY-MIX LTD.
—ready-mix concrete
—sand
—gravel
—drain rock
—fill materials
Phone 478-1701
860 Attree Rd.

HAND SPLIT TAPERED shakes, reasonable. 642-3674.

70 MUSICAL INSTRUMENTS

HAMMOND ORGAN
NEW YEAR SPECIALS
Pre-owned Wurlitzer — 3 keyboards, auto rhythm — like new Only $2395
Pre-owned Hammond — L100 — lovely cond. Fully serviced. New warranty. Only $1295
Brand new Hammond Sounder — c-w auto. rhythm and auto. chord. Only $599
Full line of Hammond Organs from $895 up
Victoria's complete organ store
HAMMOND ORGAN STUDIOS AT
3400 DOUGLAS ST.
(Just across from Woolco)
388-9177

WHAT DO YOU NEED?
We have the largest selection of sheet music and instrument accessories. Come in and see us at
NELSON'S MUSIC CENTRE
1315 GOV'T. 385-9728

YAMAHA MUSIC CENTRE
INVENTORY CLEARANCE
SPECIALS TO JAN.18
ALL ITEMS
USED ORGANS
LOWREY Organ with rhythm.
THOMAS Catalina with rhythm.
HAMMOND J-100 with rhythm
Antique HENRY HERBERT Piano with swivel stool.
4th Floor at the Bay
386-6337
and 746-6821 in the
DUNCAN FINANCIAL CENTRE
Division of
JAMES PIANO and ORGAN Ltd.

JUST LISTEN AND HEAR the difference
BALDWIN
ORGANS PIANOS
BERNIE PORTER MUSIC
725 Caledonia, 382-9542

ORGANS
KIMBALL-GULBRANSEN
Used 2 keyboard organs from $495.
Paragon Music Ltd.
Kimball and Gulbransen Organs
HILLSIDE MALL 595-1775

THE SOUND CENTRE
Is now at 617 Johnson St. 385-4842. We buy, sell and trade, used records, tapes, guitars, amps, and stereo equipment. We will also sell your equipment on consignment. 385-4842.

SUNN CONCERT BASS HEAD, nearly new, $420. Sound Source box with single 15" JBL speaker, $270, Raven bass with hardcase, $80. 598-6603.

70 MUSICAL INSTRUMENTS

Woodward's
LOWREY AMAZING TEENY GENIE ORGAN
Automatic pedals and accompaniment. $1195.
Convenient credit terms
WOODWARD'S MAYFAIR
2nd. Floor 386-3322

PLAY ON —— with a Thomas
With a Thomas Organ you never have to wait for a vacation or long weekend to play — and with Thomas' exclusive "color-glo", everyone in the family begins playing their favorite songs the very first day. JIM HARRIS DEMONSTRATING UNTIL SAT. Jan. 11.
Gleeson Music City
VICTORIA'S SOUND CENTRE
707 FORT 388-9632

HALL FAIRFIELD
MUSIC CENTRE
"everything in music"
728 Fort 385-3307

SOFT SOUNDS MUSIC
Fender Strat, MN, white finish. Strat, walnut finish, MN. Courier 100 watt P.A. head, $275; Telecaster w-Bigsby, black finish. 3 good Les Paul copies $99 - $140. Gibson ES 175DC's, 1 new, 1 used, with gold fittings. Good selection of acoustic guitars, Randall, Fender and Peavey Amps.
2031 Oak Bay Ave. 598-1524

UPRIGHT PIANO, $650. 384-0377.

GEM DELUXE 2-MANUAL Combo organ with bass foot pedals, 2 channel Leslie Preamp and Leslie Amplifier Model 825, new $3,000. Price for quick sale $1,975 firm. Also two Kustom Guitar Amplifiers, one Garnet P.A. system and six AKG microphones. 592-4625.

THE WURLITZER FINE FAMILY OF ORGANS
Sprites, Spinets, consoles and concert organs. More organ for your dollar through factory to you pricing. See the Wurlitzer family at Scott Pianos and Organs 612 Fort, 386-2434.

1975 DESIGNS
See the newly styled Sherlock-Manning Pianos for home or school. Same fine quality pianos in all new cabinets. All Canadian pianos at reasonable prices.
SCOTT PIANO and ORGAN
612 FORT 386-2434

Sound Source
723 Johnson
386-7704

NORDHEIMER CABINET GRAND piano by Heintzman pre-1900, rosewood cabinet, ivory keys, $800. 592-1078, after 3 p.m.

NEW ELECTRONIC ORGANS $649 AND UP.
REGINALD STONE ORGAN STUDIO
1517 QUADRA 383-0239

SOUND CENTRE OPENING SPECIAL
Marshall boxes, $495. 617 Johnson. 385-4842.

RENT TO OWN PIANOS AND ORGANS
GLEESON MUSIC
707 Fort 388-9632

PAMUS MUSICAL INSTRUMENTS
"Where Good Music Begins"
1108 Blanshard St. 386-8475

LA MARGUS OBOE RECONDItioned $285 or offers. Write N. Fetterley c-o West Bay Marina, 453 Head St.

VINTAGE FENDER TREMELOX guitar amplifier. Excellent condition. $500, firm. 595-7136.

ONE SET OF "PEARL" DRUMS, Gretsch power snare, $160. 382-9821 9:00-4:00 p.m.

NEW OLYMPIC DRUMS, MADE in England. 4 piece Zebra skin set. Best offer. 384-1565.

TWO MANUAL ELECTRIC organs with bench, like new. $450. Phone 656-2652 eves.

SHURE AND E. V. MIKES, boom stands, 382-1203.

WANTED: PIANO STUDENT, private. 386-0680.

BARITONE, (EUPHONIUM) good condition. 382-5849.

REGENT 5 STRING BANJO, $50. 658-5501.

'59 GIBSON S.G. STANDARD, offers. Dave 652-2355.

OVATION GUITAR WITH CASE, 1 year old, 382-4343 before 5:30 p.m.

GIBSON LES PAUL RECORDING, asking $1,000. 477-3066.

PIANO TUNER — CRAFTSMAN, Norman Duckworth, 595-5251.

71 MUSIC TEACHERS

BERNIE PORTER MUSIC
Professional instruction on most instruments, modern or classical. Phone NOW for further information, 382-9542 or call in at 725 Caledonia.

CADBORO BAY MUSIC STUDIO Piano. Beginners to ARCT. Rudiments. All levels of harmony, counterpoint, analysis, history. Register now for January. Mrs. C. Rummel, 477-3650.

SOUND SOURCE MUSIC STUDIOS
723 JOHNSON 386-7704

ESQUIMALT MUSIC STUDIO. Piano, organ and guitar lessons. 382-4887 after 5 p.m.

SINGING LESSONS FROM GRADuate singing teacher. Free singing test. 592-7678.

DANNY DEEN FLUTE STUDIO. Now taking students, flute, saxophone, clarinet. 382-2068.

77 MOTORCYCLES

A Father and Son PACKAGE DEAL
74 YAMAHA
250 Trials, as new
74 YAMAHA
80 Trials, as new
WITH TRAILER IF DESIRED
DePAPE MOTORS LTD.
760 Johnson St. 384-8035
Dealer Licence No. D-6302

1951 AJS (MATCHLESS) 500CC, good condition, many extra parts, $400. 652-3170.

250 SUZUKI TRAIL AND STREET bike, 1400 miles, best offer must sell. 384-3239.

'58 750 TRIUMPH, CHOPPER, good running condition, offers, 656-1497.

BROOKLANDS MOTORCYCLES
Harley Davidson — Honda
937 Fort D-7595 383-5926

'74 YAMAHA 125YZ, IMMACUlate condition, trick, offers, 592-9072.

HARLEY DAVIDSON 1974 ELECtra, excellent condition. Evenings 6-10, 386-2503.

HONDA 100 SL TRAIL BIKE. Excellent shape. 1000 miles. $425. Call after 5, 642-5627.

MONTESA BULTACO
VICTORIA MOTORCYCLE SALES
592 Ledsham Rd. 478-1123

1973 KAWASAKI 900. EXTREMEly well maintained. Low mileage. Only $2000. 382-1077.

TWO 1967 HONDA 90'S WITH bush sprockets, $150 each, also Keystone Mini Bike, $40. 479-2892.

HONDA 72 '73 PARTS, FORKS, pipes, wheels etc. 386-6230 after 5 p.m.

1973 TRIUMPH 650, $1100. 642-5642.

1971 HONDA, CT90 TRAIL BIKE, 2,100 miles, $400. 478-8733.

HONDA SL70. GOOD SHAPE. Offers? 382-5018.

77 MOTORCYCLES

HONDA
Parts and Accessories
All Make Repairs

COLWOOD HONDA
Div. Mullins Marine
SALES — PARTS — SERVICE
2781 Millstream 478-8831
D-8817

NEW
H-O-N-D-A-S
AND TOO MANY
USED BIKES
all
D-I-S-C-O-U-N-T-E-D
Pearson, World of Pleasure Ltd.
D8443
386-8424 3388 Douglas

YAMAHA — TRIUMPH
BSA — NORTON
Parts and Accessories
All Make Repairs
MULLINS MARINE
SALES LTD.
925 Yates St. 382-1928
Dealer No. 7968

FREDERICK MOTORS
SUZUKI—BMW—URAL
616 Queens 383-0823
DL-7080

RIGHT TIME TO BUY. 1969 Honda 750 — 4, rebuilt throughout, will look at any reasonable offer. 477-8324, ask for Mike.

125 YAMAHA ENDURO, 300 miles, brand new, $750 or offers. 598-7614.

78 BICYCLES

Russ Hay
On Government
Between Bay and Hillside
384-4722
The Leading Bike Shop

Robinson's
for BICYCLES
Trades-Accessories-Repairs
1307 BROAD 385-3429
10-speeds
from $10 down, $5 per mo.
on approved credit

MULLINS MARINE
SALES LTD.
925 Yates St. 382-1928

TRY D. G. AUTO AND CYCLE for the bicycle you've been looking for. 10-speeds from $84.95. 3244 Douglas. 382-4012.

GORDON'S SPORTING
GOODS
1030 Hillside 382-5815

GIRLS' 2-WHEEL SMALL BICYCLE, $25. 592-9457.

BOY'S 10 SPEED BIKE, $70 firm. 592-3324.

BOYS BICYCLE, GOOD TIRES, $20. 592-6238.

80 BOATS and MARINE

ON DISPLAY
20' "Bertram" 165 h.p. FWC Mercruiser, $6,750..
27' "Grentell" sleeps 4, Chrysler power, $12,500.
27' "Unifilte", A top performance family cruiser sleeps 6, stove CW oven, CB radio, stereo, bait tanks, tabs, camper top, depth sounder, etc., etc. Excellent value in quality fiberglass at $26,500.
31' "Enos" glass cruiser, well equipped. $35,900.
31' "Ohman Craft". Twin diesel sedan cruiser. $37,900.
36' "Shepherd" hardtop, new power, very clean, $31,000.
45' "Monk" centre bridge model, GM diesel, $67,500.
Canoe Cove Yacht Sales
CANOE COVE MARINA
SIDNEY, B.C.
656-5711 or 656-3915

DANE YACHT SALES
BROKERAGE
For the quickest possible sale of your boat, list with Dane Yacht Sales. Copies of your listing sent to all major yacht brokers in Victoria and Nanaimo and Vancouver. Call 592-6313.
BROKERAGE BOATS
Selling your boat? List with us for fast results.
WINTER SERVICE
Inquire about our special winter service.
FRANCHISE DEALER
STARCRAFT GREW ZODIAC
EZ LOADER
OMC EVINRUDE MERCRUISER
VOLVO-PENTA WAUKESHA
OAK BAY MARINE
SALES and SERVICE
698-3393 1327 Beach

26' THUNDERBIRD, MEASURED, 2 suits of sails, colourful race record, $6900, 385-4176.

3 CYLINDER AIR COOLED Lister diesel. 2:1 gear. Low hours, excellent condition. 656-4138.

WANTED—MARINE DIESEL, 50-75 h.p. range. 656-2314.

WANTED: CROWN 23. 385-7173 weekdays after 7 p.m.

22' CABIN CRUISER, 130 H.P. Volvo. 477-4571.

80 BOATS and MARINE

"It's the service that sets us apart"
BAYLINERS
26'3" COMMAND BRIDGE
Brand new '74 model, galley with oven, pressure water system, enclosed head with shower. 225 h.p. OMC.
SALE PRICE $18,149
'75 24½' SARATOGA OFFSHORE hardtop galley enclosed head, ice box, s. sink, built-in bar, swim grid, full camper back cover, 190 h.p. OMC.
SALE PRICE $12,858
'75 2250 SKAGIT OFFSHORE hardtop, 188 Mercruiser, dinette, enclosed head, standup camper, swim grid, galley, ice box, s. sink.
SALE PRICE $11,958
'75 2250 SKAGIT SEDAN, hardtop, marine head, enclosed cabin, galley, ice box, stove, etc. swim grid, dinghy chalks, outboard bracket.
SALE PRICE $10,236
'75 20' LIBERTY HARDTOP, forward cuddy cabin, with double bunks, ice box, sink, marine head, a top notch performer with 165 h.p. OMC.
SALE PRICE $10,298
'75 20' ADMIRALTY HARDTOP, fishwell across transom, sleeper seats in cockpit, plus double bunks forward, marine head, 165 h.p. OMC.
SALE PRICE $8542
'75 19' HARDTOP with standup camper, cuddy cabin, marine head, 165 h.p. OMC with power trim.
SALE PRICE $7295
'75 18' HARDTOP, standup camper, 140 hp OMC power trim
SALE PRICE $5649
Dealers for
BAYLINER
HOURSTON GLASSCRAFT
CAL GLASS
JOHNSON Outboards
ROADRUNNER
EZ LOADER Trailers

GIBSON
Powercraft
CENTRE LTD.
2520 Gov't (near Bay St.)
382-8291

DUNCAN
BOATLAND
NEWLY
APPOINTED
Exclusive
South Vancouver
Island Reinell
Dealer
1975
REINELLS
Now on display
17' CAL GLASS
—120 h.p. Mercruiser
—full camper top
—walkthru windshield
—windshield wiper
$4895
1975 CAMPION BOATS
ARE NOW ON DISPLAY
1974 SANGSTER SELLOUT
LIMITED QUANTITY
DUNCAN Boatland
6045 Trans Canada Hwy.
Duncan 746-4158

WANTED: 30 TO 32 FT. FULLY equipped sailing sloop or motor sailer, preferably fibreglass with auxiliary power. Please send details to 67 Towner Park Rd., R.R. 1, Sidney.

37' — 8-TON — A LICENSE comb. boat, dies. power, pilot, 2 phones, 2 sounders, 1 net, Yak. good sea boat. $25,000 or best offer. Phone 112-723-6623.

THE ACES®

ON BRIDGE
by
IRA G. CORN JR.
TEAM CAPTAIN

At the Keystone regional Tournament held in Atlantic City, the winners of the Swiss Teams were Dave and Sue Sachs and Julian and Betty Adler of Baltimore.

Today's hand from that event offers an interesting example of card reading. An opponent who bids against the declarer always runs the risk of revealing where the high cards are. However, it can only hurt if declarer is capable of putting the information to good use.

West's double was a good choice. He didn't want to overcall in a four-card spade suit and if he chose two diamonds, then a possible spade fit may have been missed. When South rebid his hearts and West freely bid two spades. West promised a good takeout double and thereby marked the location of high cards for declarer.

West cashed two high spades and South ruffed a third round with a high trump. The trump six was saved as a possible future entry to dummy.

At this point declarer can lose the hand even though he knows where the diamond king is. For example, if trumps are drawn and declarer plays ace and another diamond, West can duck Declarer loses no diamond tricks but must later surrender two clubs for down one.

If declarer plays ace and another diamond before drawing trumps, West can win the king and lead a third round for East to ruff. Declarer will overruff; however, he will still lose a club to go with two spades and a diamond for down one.

The winning play is to lead a low diamond after ruffing the third spade. If West takes the king, another diamond lead cannot hurt, since declarer has five minor suit winners. If West refuses the diamond king, dummy wins the trick and declarer switches to three rounds of clubs. Declarer can then ruff his last club in dummy and the defense is held to three tricks.

It's not enough to know where the cards are. The plan must put the information to good use.

NORTH
♠ 10 7 3
♥ 10 9 8
♦ Q J 4 3
♣ K 6 3

WEST
♠ A K Q 8
♥ 7 4
♦ K 10 9 6 2
♣ Q J

EAST
♠ J 9 5 2
♥ 5 3 2
♦ 8 7
♣ 10 9 8 5

SOUTH
♠ 6 4
♥ A K Q J 6
♦ A 5
♣ A 7 4 2

Vulnerable: North - South. Dealer: South. The bidding:

South	West	North	East
1♥	Dbl.	Pass	1♠
2♥	2♠	3♥	Pass
4♥	Pass	Pass	Pass

Opening lead: King of spades.

Bid With Corn

South holds:

♠ 6 4
♥ A K Q J 6
♦ A 5
♣ A 7 4 2

South	North
1♥	2♦
?	

Answer: Three clubs. When opener rebids in a new suit at the three level he shows a very strong hand and forces the partnership to game.

1974 by United Features Syndicate Inc.

80 BOATS and MARINE

CANOE COVE
MARINA
DRY LAND STORAGE
POWER AND WATER ON SITE FOR DO-IT-YOURSELF JOBS.
FULL REPAIR FACILITIES
ALL TIDE HAUL-OUT
WHARFAGE AVAILABLE
CALL
656-5633 or 656-5566

YOUR DOLLAR GOES FURTHER AT
MARINE MAIL ORDER SUPPLY
1368 West Broadway
Vancouver, B.C.
(604) 736-3565
This is a small ad but we have a big catalogue!
Write, Phone or Drop in for your FREE 150-page Discount Catalogue!
10-6 Mon.-Wed. 10-9 Thurs.-Fri. 10-4 Sat.

WESTPORT YACHTS
Our new boats include 21', 24' and 27' Buccaneer cruising sailboats plus a 25' all glass Chriscraft. In addition we have a large number of used boats in sail and power from $3,000 to $200,000.
VISIT US AT
WESTPORT MARINA
2075 Tryon Rd. 656-5832
SIDNEY, B.C.

VAN ISLE MARINA
Rare opportunity to purchase 40' twin diesel, tri-cabin cruiser. F-G hull, Honduras mahogany interior, 2 heads, 1 shower, loaded, incl. radar. Built in England to very high standards. Trades considered. For appointment to view call Geoff Simpson or Don Omlid.
VAN ISLE MARINA Co. Ltd.
Tsehum Harbour Box 2130
656-1138 Sidney, B.C.

WORLD OF PLEASURE
WINTER PRICING
Now in effect
New and used
R—E—I—N—E—L—S
T—R—A—I—L—E—R—S
USED BOATS
OUTBOARDS — PARTS
WORLD OF PLEASURE
386-8424 9-5 3388 Douglas

NATIONAL
BOAT SALES
Grand Banks, Alaskan Laguna Luhrs. Ranger. Brokerage.
2060 White Birch Rd., Sidney, B.C.
656-3966

EFFECTIVE JAN. 5, 1975
ISLAND MARINE SUPPLIES
Will be located in the McQuade building at 1252 Wharf St. See you there
McQUADE'S MARINE SUPPLY
1252 Wharf St. 383-1141

MERCURY OUTBOARDS
DOUBLE EAGLE BOATS
Marine Supplies
All Make Servicing
MULLINS MARINE
SALES LTD.
382-1928 382-4515
925 Yates St.

HARBOUR MACHINE LTD.
DIESELS
CHRYSLER, NISSAN
FARYMANN
Gas and Diesel engine rebuilding. Snaft and Prop Repairs.
31 Erie St. 383-6559

1974 21' REINELL MODEL 2280, full canvas back, low, low hours, on fresh water-cooled Mercury inboard and outboard. Sleeps five, full galley and separate head, equipped with many extras. $9,950 or offers. 383-8514, after 6 p.m. 592-0881.

BOSUN'S
BOAT SALES
BOSUN'S MARINA
656-5564

ALL BAY MARINA
SHIP CHANDLERS
Marine accessories and hardware
EZ LOADER trailers
656-3167
2238 Harbour Rd.. Sidney

FORTUNE
BOAT SALES
QUALITY USED
BOATS
2270 Habour Rd.
Sidney 656-5591

ROAD RUNNER
New 2,800 lb. capacity boat trailer, set up for 18' boat. Will handle to 20' boat, 15" tires, brakes, bearing buddies, will convert to power winch. Used only a few times. $1,000 firm. 382-0480 after 5.

DISPLACEMENT, SEDAN CRUISER, 26 x 9½ x 3½ cedar on oak. Economical 95 h.p. Chrysler marine engine, sleeps 2, heads and stove, large cabin, lots of mahogany and chrome. Moorage available. $7000. 384-9484.

IT'S A GIRL!
BOSUN'S LOCKER LTD
580 Johnson St. 386-1308

CANOE COVE
YACHT SALES
Canoe Cove Marina
Sidney
656-3915 656-5711

12' FACTORY FIBREGLASS boat, windshield, steering wheel and controls, 15 h.p. Johnson outboard with gas tank and trailer. Offers. 595-5361 after 5 p.m.

BRITISH SEAGULL OUTBOARDS from $270. Winter service rates now in effect.
VIC. LAWNMOWER HOSPITAL
834 Johnson 386-8338

37' C LICENSE EX TROLLER, gally on deck. Near new diesel, good sea boat. $7,500 or offers. Phone 624-3548 or write Box 394 Prince Rupert.

HAIDA 26. CABIN MODEL, FULL head room, perfect condition. Swoffer knot meter, 1974 15 h.p. Evinrude electric start engine. $14,000 firm. 592-1506.

1970 19' GREW, 213 HOURS, Deep Vee, 160 Mercruiser, camper top accessories. 1969 Road Runner trailer with electric winch. Asking $6,000 unit. 478-1278.

21' FIBERGLASS BELLBOY Cabin Cruiser, powered by 115 horsepower Evinrude. Sleeps 4 to 5 comfortably. Head, galley, full camper top. $4625, 656-1666.

16' ALUMINUM VEGA TRI-hull, 265 lbs., beam 68", depth 28", 7 months old, like new, cash $650, 656-3867.

1973, 17'8" K AND C DEEP V deluxe, 165 165 OMC Inboard, full instrumentation, Ezy-load trailer, many extras, 656-1758.

WEST COAST TROLLER LAURA II, 6 ton, A licence, all new hydraulics, fully equipped. 653-4457 or 479-4113.

LEARN TO SAIL ABOARD 72' Ketch. Weekend courses. Ralph Higgins Sailing School, Oak Bay Marina. 598-8516.

21' S.L. GLASS PLY, 165 MERCcruiser, fresh water cooling, galley, many extras, very low hours. 479-4742 after 10 p.m.

1974 BUCCANEER 240, SAIL cruiser. 3 sails, 9.9 electric start. 478-8474 after 5 p.m.

FLYBRIDGE CRUISER
42' —OA, 2 Chryslers, stateroom, salon, everything. $39,500. 386-8424.

1971 STARCRAFT HARDTOP tent trailer, fully equipped, like new. Offers. 385-6774, 477-5245.

24 LB. SHIPS BELL, BRASS, $100, new 4 h.p. Merc outboard, with tank $300, 383-1047.

1974 13 FT FIBREGLASS SEA Bee. 1965 50 horse power Merc and $1,600 or offer 479-4853

80 BOATS and MARINE

HORWOOD MARINE
Glas Ply
K and C
FIBREGLASS BOATS
16' To 28'
Still a few boats at '74 PRICES
1 — 2380 K and C command bridge, 188 Merc Cruiser.
1 — 18' Glas Ply ski boat, 188 Merc Cruiser.
YES!
We Take Cars, Trucks, and Campers In Trade!!
385-1451
823 Pandora

FIBERFORM
14' to 24'
BELL BOY
17' to 32'
NOW IN STOCK
1975 MERCURY
Outboards available
NOW!
MERCURY
MARINE
800 CLOVERDALE AVE.
385-1457

BOATERS!
See our large assortment of many useful boating items.
FRIDGES, SINKS, ICE BOXES, INSULATION, HOT PLATES, WINDOWS, SPRUCE FRAMING, HEATERS, PANELLING, TOILETS, FIR PLYWOOD, LIGHT FIXTURES, PLASTIC WATER TANKS, WATER PUMPS, TABLE LEGS and many other useful items.
S. J. PEDEN LTD.
2855 Quesnel St.
386-3464

16½ FT. GREW. TRULY EXcellent boat. OMC, I-O motor, under 300 hours, full top, Gator tandem trailer, $4,350. Residence 479-3663, business 386-2996.

16' DOUBLE EAGLE 60 H.P. Evinrude, big trailer, all accessories, power steering, full top. $2,800. Phone 746-4089 Duncan.

4,700 HOURS IZUZU DIESEL 56 h.p. assorted refrigeration equipment, compressors, etc. and hydraulic drive. 478-6339.

16 FT. DOUBLE EAGLE DEEP V, convertible top, 50 h.p. Merc., 7 h.p. Elgin, and trailer. $1,800. 652-3627.

'73 28 FT. FIBERFORM, TWIN V-8 Mercruisers, command bridge, extras. $20,000 or nearest offer. 479-8107 days, 595-3202 evenings.

DACRON MAINSAIL AND Genoa for Flying dutchman. $145. 656-1723.

92 SPORTING GOODS

SEA TREK DIVE CENTRE
"TEACHING IS OUR SPECIALTY"
Next SCUBA COURSE
Starts Jan. 19
629 Dunedin 386-7528

SKATE SHARPENING
RAY'S SPORTS CENTRE LTD.
1692 Douglas 385-6312
Colwood Corners 478-3606
(Open Noon to Five, Sunday)

Robinson's
1307 Broad 385-3429

DIVERS!!
Close-out sale of all our SCUBA-PRO stock. Frank White's Scuba Shop, 832 Fisgard St.

SKI BOOTS FOR SALE. FUR lined Reikers, size 6N, $45. Lange Pros, size 8½M, $60. Both 5 buckle, like new. 479-8618 evenings.

GOLF CARS
gas or electric from $550, new and used. Rick Telford. 386-8424.

NEW FRANCHI 22 CALIBRE 11 shot semi automatic rifle. $75. 652-3564.

SCUBAIR II J DIVING REGULAtor, brand new; skis, boots, and poles. 477-9806 after 5:30 p.m.

FOR SALE: SKI EQUIPMENT. 385-3788.

93 CAMERAS, SUPPLIES AND PHOTO FINISHING

Hilton
PHOTO SUPPLIES
LTD.
Trans-Canada Highway
Chemainus
Drawer 750 Ph. 246-3311

FAST, RELIABLE
PHOTO FINISHING AT
Bill's Photo Supply
1672 Douglas 383-7443

WANTED: SECOND-HAND DARK room equipment, phone 385-5266 after 5.

96 RANGES, STOVES and FURNACES

SEIGLER ELECTRIC OIL SPACE heater, tank, and stand. Excellent condition. $100 or best offer. 386-3852.

LINCOLN 100,000 BTU FURNACE, excellent condition, nearest offer to $200. 386-1000.

ONE CYCLOS OIL RANGE AND one space heater, reasonable. 598-3684.

APARTMENT SIZE 2-BURNER electric stove with oven. $25. 592-1384.

HAVE PURCHASED SEARS KENmore range, selling older 21" Viking, $95; offers. 479-3983.

ELECTRIC STOVE, 4 BURNERS, 2 covered, double oven, timer, etc. 385-6087. 1215 North Park St.

KENMORE OIL SPACE HEATER with stand, $40. 385-3900.

MCCLARY AVOCADO RANGE, 30". 656-2684.

OIL RANGE, TWO 45-GALLON tanks, good condition, $35. 384-7642.

97 FURNITURE

READY TO FINISH FURNITURE
THE WHITEWOOD SHOPPE
2025 QUADRA 386-9511

QUEEN-SIZE BED; BOX spring, mattress, headboard, frame, $150, 385-7164.

DINING ROOM TABLE AND four chairs. French Provincial Fruitwood. 477-0080.

SOFA AND CHAIR, EXCELLENT condition, $265. Phone after 6, 656-1495.

HIGH BACK CHESTERFIELD and chair, in excellent condition, 477-6073.

APT. SIZED DINETTE SUITE, table and 4 chairs, like new, $75. 383-4060.

KITCHEN TABLE, ARBORITE wood grain, 4 chairs. 382-8871 after 5.

97 FURNITURE

3 ROOM
GROUP
LIVING ROOM: Sofa and chair, 2 step tables, 1 coffee table, 2 table lamps.
DINING: Table 30 x 48 and 4 matching chairs.
BEDROOM: Double dresser w-mirror, 4-dr. chest, 54" headboard, double size mattress abnd box spring.
Reg. Warehouse price $724.59.
SPECIAL GROUP $599.95
Tax $30.00
Total $629.95
$23.00 mo. — 36 mo.
$29.95 deposit
Open 9 a.m. to 5:30 Daily
9 a.m. to 9 p.m. Fridays
Closed Wednesdays
BUY-RITE
FURNITURE WAREHOUSE
704 View (downstairs)
TEL. 385-4744

MATTRESSES
& LATEX
FOAM RUBBER (all sizes) posture zone support, clean, hygienic, doesn't sag or lump. 3'3", $109. 4'6", $129; Queen $179.
IMMEDIATE DELIVERY
GREGG FURNITURE
2300 Douglas 388-7365

VILAS
GENUINE VILAS FURNITURE, WE SHIP ANYWHERE IN B.C. B.C. BROCHURES ON REQUEST. CONTINENTAL FURNITURE. 716 JOHNSON STREET, 386-2458.

QUALITY FURNITURE
MANUFACTURING
Captains beds, bunk beds, tables, dressers, and book shelves. 656-5321 or 479-2197.

5-PIECE DINETTE SUITE, maple finish, $185; double size bed, box springs, $50. 478-9966 after 5.

QUEEN SIZE WATERBED WITH frame, $50, 385-0895.

NEVER USED ¾-BED, BOX spring and mattress, $75. 385-5341.

LOVE SEAT IN PERFECT CONdition, $170. 656-6067.

WOODEN KITCHEN SET $100, phone 382-7573.

TABLE AND TWO CHAIRS. Phone after 3 p.m. 385-5459.

98 TV, STEREO, RADIO SALES AND SERVICE

3 ONLY
1974 STEREOS
MUST GO
1—Sylvania console stereo. AM-FM radio, dual changer, Spanish cabinet plus much more.
WAS $649.95
Must Go - $495
1—Philco console stereo. AM-FM radio, Garrard changer, Provincial cabinet plus much more.
WAS $579
Must Go - $449
1—Symphonic console stereo. AM-FM radio, 8-track stereo plus much more. Mediterranean cabinet.
WAS $549
Must Go - $395
CONTINENTAL
HOME SUPPLY
386-2458
716 JOHNSON
(Div. of Monarch Stores)

KENT'S TV
$10.00
RENTAL
USED BLACK AND WHITE CONSOLE TVs FROM $49.00
383-7104
742 FORT

RENT TV
Color and black and white
385-3832
BUTLER BROTHERS
(across From the Bay)

CAR RADIO
FROM $29.95
TO FIT MOST CARS
Positive or negative ground. Expert installation.
B.C. SOUND and RADIO SERVICE
931 FORT 383-4731

PHILIPS
ELECTRON
383-5432
100 W. Burnside

25" ELECTROHOME COLOUR TV IN A-1 condition, 6 month warranty on all parts and service. $299.95, also 2½ year old Philco color $299.95.
ATLAS STEREO AND TV
385-2712 763 Fort Street

PRO-LINEAR AMPLIFIER 45W (R.M.S. per Channel) dual turn table 1225, two sentry speakers, 1 electra 8 track stereo tape recorder (brand new at Christmas) value $1,350 must sell $900 or closest offer, 91 Lurline or 382-9782.

AKAI AA-8030, STEREO REceiver; Akai CR-80D-SS, Surround stereo, 8-track recorder; AGS black and white TV., offers? 382-5849.

TWO FLOOR-STANDING, 3-WAY speakers, made in Germany, 50 watts handling power, excellent condition. First $200 takes both. 386-1600.

19" PORTABLE COLOUR TV, new picture tube, complete with stand, $195, 26" console colour, $275. 479-3631 or 479-8345.

6-MONTH-OLD AKAI STEREO receiver, model AA930, cost $570 new, best offer over $400 takes. 384-1428.

BIG POWERFUL STEREO speakers for sale. Luxurious mahogany cabinets with beautiful ornate fronts. Reasonable. 383-0806.

HAVE PURCHASED SEARS SILvertone colour TV, selling 23" RCA black and white console, excellent condition, $135. 384-2998.

HAVE PURCHASED SEARS SILvertone TV, selling Zenith black and white portable, good condition, $75. 477-5692.

ZENITH TV, BLACK AND WHITE, 23" picture, table model, $50. Also, black leather occasional chair, $50. 592-4430.

16" ZENITH COLOUR PORTAble. Best colour available. Excellent condition. Still on two warranties. 383-9190.

24" TV, BLACK AND WHITE console, excellent condition. 592-3265.

THREE WAY STEREO COMBInation in excellent condition, $200 or nearest offer. 656-3649.

BLACK WHITE ZENITH T.V. IN good working order, $50, 598-5244.

NEW ZENITH 19" COLOR TV, $450. 388-1112 between 8-4:30 p.m.

ADC 450-A SPEAKERS, $275 OR closest offer. 386-0320.

98 TV, STEREO, RADIO SALES AND SERVICE

WHY BE
FOOLED
SEE THE SPECIALISTS
WE ONLY DEAL
in color TVs
RENT OR
Rent to own
3 year unconditional guarantee on parts and labour, 6 year warranty plan on picture tube.
CALL NOW
OPEN 10 A.M. - 10 P.M.
6 DAYS A WEEK
CITY CENTRE TV
3970 Shelbourne 477-6971
next to K-Mart in the Mall

RENT
or
Rent to Own
— COLOR TV —
Black and white
Call Now
MAIS TV
Sales and Rentals
385-2435

CAV ELECTRONICS LTD.
758 YATES 388-6564
1686 HILLSIDE 388-5222
20 PER CENT
SAVINGS ON
SONY
TRINITRON
DEMO COLOR TV
AT HILLSIDE ONLY

REEL TAPE DECK — SOUND on sound, sound with sound — Echo — 2 mic's — mixer. 595-8818.

99 GROCERIES, MEAT AND PRODUCE

GRAHAM
MEATS
FREEZER SPECIALS
Grade A grain fed mature Heifer beef. Sides .97c, Hinds $1.19, Fronts .79c. Grade C grain fed commercial beef. Sides $79c, Hinds .99c, Fronts .65c. Order now for delivery in January. Phone 598-2211.

WHELDON MEATS
WHOLESALE
Grade A, 1 and 2

Sides	.89
Hinds	1.17
Fronts	.79
Side Pork	.79

100 per cent guaranteed
Custom cutting 15 cents lb.
Free Delivery. 478-1281

LAKEHILL MEATS LTD.
3949 Quadra St.

"Grade A" Heifer Sides	95c lb.
Baby Beef Sides	89c lb.
Commercial Sides	77c lb.
"Grade A" Steer Sides	99c lb.
SIDES OF PORK	85c lb.

Cut, wrapped and frozen. If you wrap it save 4c per lb.
For more freezer beef information
Phone 479-6433

SAVE MONEY AT HARVEY'S

Ox Tails	69c lb.
Harvey's Boneless Lean corn beef	$1.39 lb.
Steak and Kidney	99c lb.

FREEZER SPECIALS

Sides of beef	.95 lb.
Hinds of beef	$1.19 lb.
Fronts of beef	.79 lb.

209 QUADRA STREET 383-2031

FREEZER BEEF SALE

Sides of Baby Beef 130 to 160 average grades.	.89 lb.
A-Hinds	$1.25 lb.
Sides C-1's Reg.	.89 lb.
Hinds C-1's	$1.09 lb.

ALBERTA MEAT DISTR.
1811 Cook St. 383-3012 or 383-8552

FREEZER SPECIALS

A-1 sides	.95
A-1 hinds	.$1.23
Fronts	.79
Whole pork loins	$1.19
Ground beef, 10 lbs.	$7.95
Beef sausage, 10 lbs.	7.95

HOLLYWOOD MEATS
1704 Lillian Rd. 598-7242

WILLIAMS QUALITY MEATS
Grain-Fed Grade "A-1"
Freezer Beef
Sides 99c lb., hinds $1.29 lb.
Fronts 85c lb.
Full Baron of Beef $1.15 lb.
100 per cent guaranteed quality
795 Fort Street 384-0525 - 26

APPLES
Crisp and juicy, at Saanich Orchards, off Stelly's X Rd. 652-2009.

100 MISCELLANEOUS FOR SALE

GARAGE SALE — SATURDAY only, 9-5, moving to apartment, everything must go Garden items, Hardware, dishes, lamps, furniture, 2138 Windsor around the back. Sorry, no pre-sale.

MOVING HOUSE, MUST SELL: Admiral Duplex 22, SxS fridge-freezer, $300. Gold wool Harding rugs and pads, 12x14, and 12x9, $200. Single bed, vanity, desk and chest of drawers. Phone 382-8873.

DAYTON LOGGING BOOTS, SIZE 11, $12; camperized box, as new; electrohome stereo, $185; kerosene heater; two old trunks; record stand; Charles Russell prints. 479-6737.

ELECTROLUX, 2 YEARS OLD, $150; Sklar chesterfield, near new, patchwork finish $220; Pair of Munari buckle ski boots M8, $35. 656-6171.

LADIES
British Crimplene suits in extra large sizes only, to clear $19.95, dresses $15. John McMaster 1012 Fort St. 384-4712.

HAVE PURCHASED SEARS KENmore washer and dryer. selling matched 8-year-old Leonard washer and dryer, excellent working order, $150 pair. 384-1375.

AUTOMATIC WASHER, MANTLE clock, six drawer dresser. gossip bench, upholstered chair. assorted drapes, fire screen and companion set. 382-7407.

MUST SELL AVACADO, VIKING deluxe jet spray dish washer. Maplewood top, excellent condition. $275. 30" Roy Electric Range, good condition. $95. 382-8515.

WRINGER WASHER, DOUBLE bed. electric dryer, floor polisher, black and white TV and stand. 388-4909.

KODAK POCKET INSTAMATIC camera, as new, used only 3 times, asking $13. Will take offer. 479-1890.

BASEMENT SALE: BEDS, CHESterfields, tables, etc. Saturday, January 11 between 1:30 and 4:30 p.m. 865 Vernon Ave.

BED CHESTERFIELD, COLOUR gold, evening coat and dress, colour blue size 16, men's dress suit size 34. All as new. 598-1353.

ONE PAIR OF SNOW TIRES, 775x15, good condition, $25. Tyroll Ski Boots, like new, ladies' size 7½, $45. 592-7363.

HAVE PURCHASED KENMORE dryer, selling Viking electric dryer, running order, $65 offers. 478-1249.

HAVE PURCHASED SEARS Chesterfield Suite, selling 2 piece chesterfield maroon velour, good condition, $50, 382-1366.

THREE MATCHING INDIA HALL rugs, 3x12, 3x9, 3x5½. 592-7064.

KINDERGARTEN PLAY SINK, stove and fridge set. 656-4609.

100 MISCELLANEOUS FOR SALE

USED
20" Electrohome portable TV. Good picture $39.95
20" Electrohome portable TV. Exceptionally excellent condition $89.95
23" black and white console cabinet model $39.95
Like new bookcase — sliding glass doors 36"x31½"x11¾" $39.95
Gibson 8 cu. ft. refrigerator $29.95
Sanyo spin-dry tub washer $89.95
Viking built-in dishwasher — front loading, stainless steel tub, twin spray arms, as is $49.95
Modern recliner chair with heater and vibrator $69.95
Fabric rocker chair $49.95
Upholstered recliner chair $49.95
G.S.W. Wringer washer $19.95
3'3" Hollywood bed — extra long with Beautyrest tufted mattress, spotless $59.50
40" Roper gas range $29.95
MAIS
1821 COOK
385-2435

FOR SALE

15" GE TV portable	$49.95
25" Admiral color console	$249.00
Emerson 3-way combination color TV. Like new	$499.95
Emerson 3-way combination	$98.00
Fleetwood 3-way combo.	$100.00
3-way combo. color TV with sliding doors. Emerson	$395.00
19" Electrohome TV	$99.00
5-gal. cans. Very handy. Ea.	$3.00
Large tent trailer	$395.00
Automatic chicken feeder. Good shape. Was $1400 4 years ago.	$595.00
Console B & W TVs $20 and up.	
Now in stock 7 cu. ft. freezers.	
Brand new 22 cu. ft. 3-door refrigerator freezer combination with chilled water dispenser, automatic ice cube maker, wine rack, etc., etc. Frost free, dented	$697.00

THE TRADERS
715 Finlayson - Phone 388-6264
OPEN NIGHTLY 'TIL 9 P.M.

KODAK INSTAMATIC 30 CAMera with automatic electronic shutter. Used only once. $20. Near new "Baby 8" portable eight track tape player, includes carrying case and automobile adaptor. $40. "Mini cassette" tape player, included household adaptor and carrying case in excellent condition $40. 652-2453. Ask for Dave. (Evenings.)

SEWING MACHINES
January clearance sale continues. Still many good used and demonstrators. Examples: Electric portable $45. Singer touch and sew $98.88. Elna automatic demo. model. Regular $479, sale $398. Sawyer Sewing Centre, 840 Fort, 388-6228, closed Mondays.

MAYTAG SALE
MODEL CLEARANCE PROMPTS PRICE REDUCTIONS on WASHERS, DRYERS and DISHWASHERS. Order your MAYTAG from
BUTLER BROTHERS
1720 Douglas 383-6911

SLIGHTLY DAMAGED MAYTAG BUILT-IN DISHWASHER. With rinse and hold — heavy duty and regular wash — save $50. $449 includes front panel and full guarantee.
BUTLER BROTHERS
1720 Douglas 383-6911

4 YEAR SIZE CRIB AND mattress, $15; buggy $10; jolly jumper $5; child gate $7; solid single bed and mattress, $50; turquoise occasional chair, $10. 479-7856.

RED 9 X 12 NYLON CARPET; orange 10 x 10 indoor outdoor carpet, both 6 months old. $45. each; Roberts reel to reel stereo system and tapes, $150. 478-9390.

CHESTER BED IN EXCELLENT shape, $80; single bed complete with head board $60; Sony tape cassette, 1½ years old, $50. 385-5170.

CABINET MOUNTED FRESH water and salt water aquarium, some pumps and filters included. What offers. Weekdays, 384-7184, 8 a.m.-6 p.m.

NEW TEXAS INSTRUMENTS, electronic calculator, $85, Automatic 8-track FM Car Radio, $80. Apartment sized GE Fridge, $40. 383-5210.

10" CRAFTSMAN RADIAL ARM Saw, 2½ horsepower motor, brand new. Must sell, moving to apartment. Alsmost new Gas Mower. 383-0490.

MESH PLAYPEN, $20; SMART Pram, $65; jolly jumper, baby walker, drapes for living room and kitchen, $20. 477-4173.

PIEDMONT SEWING MACHINE. good condition $50, sewing cabinet 4 drawers folding top, excellent $110. Phone 479-5245.

'66 SUNBEAM ALPINE; MISCELlaneous female clothes, sized 10-12, and other odds and ends, can be seen at 1050 Rockland.

PORTABLE BLACK AND WHITE TV, 18", like new, $80. Ping pong table, unpainted, plus net, $15. After 6, 592-0382.

OLD PRESERVING JARS, MIScellaneous second hand goods, Tuesdays—Saturdays, 8-5 p.m. 1126 Hillside.

DECORATOR ITEM AND investment. Queen size and double brass beds. 598-8703.

PRICE'S LOCK AND SAFE LTD.
Safes, Locks, Keys
847 Fort 384-4105

TOP QUALITY ARMSTRONG SOlarian, purchased during January, installed free. 386-8615.

CEDAR FLOWER BOXES FOR sale, $4.75 and up or made to order. 479-4067 after 6 p.m.

ALUMINUM WINDOWS, SIDING, railings, patio covers, awnings. 382-2052, 478-5739 anytime.

23 CU. FT. ADMIRAL CHEST Freezer, only one year old, $400. 595-5361 after 5 p.m.

GOOD AS NEW GREEN 9X12 acrylic pile rug with underlay, $200. 382-5048.

12'X22' GARAGE, TO BE MOVED, 1 12'x4'6" window. For details, 658-5132

KIRBY CLASSIC WITH RUG shampooer, like new, full warranty. Call 386-9123.

OUTDOOR INCINERATOR BARrels, ready to use, free delivery, $4.95. 383-1328.

LARGE BLACK NAUGAHYDE chair. International straight stitch sewing machine. 595-2755.

PRESTO HUMIDIFIER, LARGE GE fan; black inflatable chair. 658-5637.

SNOWMOBILE
Rupp Snowmobile with trailer, 2 months old. 383-1425.

90 SQ. YDS. GOOD QUALITY short shag, almost half-price. 385-4286.

WRINGER WASHER, 1 YEAR old, must sell, living in apartment, 385-8091 after 5 p.m.

1861 ENFIELD MUSKATOON; REproduction, powder and caps, $250. 385-5475.

STOVE AND FRIDGE, EXcellent condition, $125 each, 642-5031.

100 MISCELLANEOUS FOR SALE

CHESTERFIELD CLEARANCE

2-pc. chesterfield suites	$199.00 to $449.00
Hide-a-beds	$219.00 and $259.00
Rocker recliners	$199.00
Swivel rockers	$149.00
3-pc. bedroom suites	$249.00 to $439.00
Chests of drawers	$29.00 to $95.00
Dressers	$49.00 to $139.00
Single beds	$39.50 to $139.00
Bunk beds	$189.00 and $219.00
7-pc. Duncan Phyfe dining suite	$469.00
5-pc. rock maple dining suite	$359.00
Duncan Phyfe drop leaf table	$149.00
China cabinets	$119.00 to $249.00
Buffet with hutch	$149.00 to $399.00
9 x 12 rugs	$59.00 to $119.00
Zenith portable TV	$95.00
Fire screens	$18.95 to $44.95
Fire grates	$5.95 to $12.95

USE YOUR CHARGEX
PANDORA FURNITURE LTD
New and Used Furniture
1050 Pandora Ave. 383-6319

LADIES
The finest gift for your man is a personal 2-piece pool cue.
We carry the largest selection in B.C. Select your pool cue today!
We also manufacture the PLAY-MOR "Islander" home snooker table. Visit our factory before buying ANY table and save 40-50 per cent.
Open till 9 p.m.
PLAY-MOR
RECREATIONS LTD
560-A ALPHA ST. 384-3332

RCA
Automatic Washers
Heavy duty, 2-speed, 5-cycle, 5 water temperature selections and 5 water level selections. Harvest gold. Now only $358. Limited amount matching automatic dryers $228. Buy the pair and save a further $30.
PAIR PRICE $556
C. TAYLER
HOME APPLIANCE LTD.
707 JOHNSON ST.
383-3281

11 FT. OPEN CHEESE COOLER, with lower cold storage space, Compresser 110 volt, $650. Sanitary Scale, 24 pound $260. Majestic electric Mark V adding machine, $85. 12,000 sheets, 20 pound white paper, $65. 5, 8 ft. display units, ¾" plywood, $20 each. 8" table saw, (Beaver) $125. One row resinite cheese wrap $5. 30 pround row white 24" window paper, $20. One vari-colour electric mimeograph, new $250. 477-5032.

TILLICUM FURNITURE
WAREHOUSE STORE
Save on all your furniture needs at our Craigflower branch. Lowest prices, quality stock, all brand names, at lowest warehouse prices. Free parking always right at the door, use your Chargex card. We buy, sell and trade. 382-2434. 1006 Tillicum and Craigflower.

RUGS LOOK "NEW" IT'S SO easy with RUG-MATE stain removing rug shampoo. Rent electric shampooers for $2.00. 8 hours, plus materials. Also Hero Airless spray units, sales and rentals. Clark and Pattison, 760 Bay St. See our ad under Painters for other supplies.

HIDE-A-BED, $60; BELL AND Howell 16 mm movie projector, case, does not play sound film, $65; two rockers, $60, $70; two floor lamps, $5 each. Men's bicycle, $10; man's Austrian made skis, poles, $55. 477-6465.

POUR ON A DEEP, RICH-LOOKing layer of clear plastic, to give a luxurious finish to interior doors, table tops, plaques, etc. Decopour makes it easy! See it now at Industrial Plastics Ltd., 2105 Douglas.

WHY PAY MORE? OUR SPEED Queen washer and dryer are only 9 months old, but we must sell this week. Asking $500. Also gold fringed rug with underlay, $150. Call 598-6784 after 5 p.m.

BRAND NEW LOVESEAT couch, $80. GE 17" portable black-white TV, as new, $95. 1964 50 h.p. Merc outboard, as is, $195. Heavy-duty, home-built boat trailer, 24', $100 or offers. 388-9602, anytime.

TWO MATCHING COLE STEEL office desks. Top condition. Half price $150 each. Two swivel chairs and side chairs. Canadiana Shop, Quadra, opposite Safeway Disco. 383-0014.

19" PORTABLE RCA COLOR TV, $219.50; 3 pc. sectional, $199.50; round lamp table, $12.50. Mel's Bargains, 3460 Quadra, 384-3152. Closed Mondays.

VIKING HI-FI COMBINATION, $75; floater rocker $49.50; Boston wooden rocker, $75. Mel's Bargains, 3460 Quadra, 384-3152. Closed Mondays.

NEW, PAIR 13 RIM RADIAL 6-ply dunlop snow tires. one quilted double bed spread; girl's English duffle coat size, age 11 years. 595-1186.

MAYTAG DEPENDABILITY!
The one thing you can't put a price on. Get your washer today at C. TAYLER Home Appliances Ltd., 707 Johnson, 383-3281.

SNAP-ON ROLL-AWAY TOOL box, 4 drawers, locking with keys, 3 months old, like new. $90 or best offer. 8 track tape deck, removable mount, $50. 383-5818.

UNIVERSAL TRADING
CENTRE—584 JOHNSON
Best prices in town on used furniture, antiques, tools, stereos, cameras, and 8-track tapes — $2.75 each. Phone 383-9512.

39" SEALY POSTUREPEDIC bed complete, $50, 54" boxspring and mattress, $25; green and gold brocade queen size hide-a-bed. $50; woven bedspread like new, white and gold for 39" bed. $30. 598-2797.

HOMELITE CHAIN SAWS
SALES—SERVICE—PARTS
XL—2 with carrying case $124.95
VIC. LAWNMOWER HOSPITAL
834 Johnson Street 386-8338

36-PIECE CRYSTAL STEMware, most pieces never used. Sacrifice, $95. 9x12 British India rug, sacrifice, $45. Two sets coffee mugs, most not used, $5 set. $5 set. 592-7055.

PECAN POSTER BED SUITE, drexel oil walnut pieces, sofa, rugs, pottery, plants, shelves, electric typewriter, desks, lamps, 5 speed bike, $25. 382-8603.

HASTINGS
1 only new washer-dryer pair, avocado.
Year end clearance
2100 DOUGLAS 382-6811

AUTOMATIC TELEPHONE ANswering machine, 24-hour operation. Lease as low as $13 per month. Interconnect Business Systems 384-0145, Victoria.

ALCOHOL HEATER, GM TRAILer Hitch, older glass pane door. Wanted: Maple table and chairs. canvas sea bag. 479-2710.

ONE WATKINS SHAPER, 5/8THS Spindle, reverse and forward, as new, $800. Phone 8 a.m.-5 p.m. 384-0621.

B.C. GREENHOUSE BUILDERS
For information and Brochures write 783 Hutchinson Ave., or 385-8445 ANYTIME.

Aluminum Gutters
5" CONTINUOUS in baked enamel
B.C. ALUMINUM 479-3232

ELECTRIC KILN
18"x18" interior, excellent condition, $250. 383-1060.

350' 1⅛" POLYPROPYLENE line. Excellent condition $100. 652-2507.

14 CARAT GOLD ENGAGEMENT ring, 3 diamonds, new $100 or best offer, 479-5197 before 12 noon.

POWER MOWER, FRIDGE, stove, washing matchine, 9 piece walnut dining room suite. 598-1265.

MUST SELL, LEAVING TOWN, one European Health Spa membership. 592-2163 after 5 p.m.

MIXED L.P. RECORDS, NEW condition, $2.00 each. 382-4400 after 4:30 p.m.

¾ BED, OSTER JUICE EXtractor both good condition. 592-1537.

WESTINGHOUSE FRIDGE, $40. 303 British, $75, Post-hole camper hold-downs, $15. 478-1229.

ELECTRIC WHEEL $150 OR nearest offer. 592-9595 after 6 p.m.

G.E. CLOTHES DRYER, WHITE, excellent condition $115. 385-0370 or 386-9983.

SYMPHONIC LARGE REEL TO reel. Good condition. $70. 478-1681 after 5.

GARAGE SALE, 718 QUEENS Ave., 383-3837.

LARGE 2-MONTH-OLD FROST-free 2-door Maytag fridge, 385-2177.

100 MISCELLANEOUS FOR SALE

HAVE PURCHASED SEARS KENmore washer, selling Viking automatic washer, 7 years old, good working order, $70. offers. 385-0548.

HAVE PURCHASED SEARS KENmore washer, selling nearly new Kenmore spin washer. $120, offers, 598-3715.

HAVE PURCHASED SEARS Coldspot fridge, selling Frigidaire. good working order, 15 cu. ft. white, $175, 477-0448.

HAVE PURCHASED SEARS KENmore washer, selling Kenmore wringer washer, good working order, $65, offers. 385-4648.

HAVE PURCHASED SEARS Coldspot fridge, selling white fridge and stove, both working order, $200 offers. 652-2484.

2 PAIR ICE SKATES, SIZE 10, 2. 2 pair roller skates. Chesterfield and chiar with slipcovers. good condition. 383-7527.

CHILDRENS TABLE AND chairs, girls bicycle, 12x15 shag rug, furniture dolly, throw rugs, bookcase, 479-3066.

TWO 15" PA SPEAKER CABInets, two chesterfield chairs, one rocking horse, size 1 girls skates, girls two wheel bicycle. 477-5835.

250 GALLON OIL TANK, HORIzontal mount $55. Call after 5, 479-8470.

LARGE OLDER DOUBLE DRAINboard porcelain sink, $25; pedestal basin, $20. 479-4508.

G.E. FRIDGE, GOOD WORKING order, console black and white TV, and couch, offers. 383-6560.

ENTERPRISE OIL STOVE, EXcellent condition, with drum and stand; Oak dresser. 385-2301.

FREEZER FOR SALE. EXcellent condition. One year old. 477-4340.

OLD-FASHIONED MUSKRAT fur coat. Stylish and very warm. Reasonable. 383-0806.

TAYLOR SAFE, 25" X 27" X 46". Norris safe, 29" x 26" x 54". Yale safe, 24 x 25' x 40". 384-5521.

PACK $18. SLEEPING BAG, $25. 209-1345 Pandora, between 6 p.m.-6:30 p.m.

MOVING MUST SELL, MISCELlaneous household goods, includes stereo, TV, phone 382-5849.

TEMPORARY POWER POLE, complete. Recently inspected, $60, 478-0290 after 6 p.m.

T.V. ANTENNA COMPLETE with rotor, $65. Buyer to dismantle. 384-4879.

1972 SOFT TOP TENT TRAILER, extras, good condition plus one antique dresser. 384-9491.

RUG, 10X14, ALL WOOL, LIGHT beige, floral spray in corner. $100. 592-9857.

LARGE FRAMED MIRROR; STUdent desk; small 3-drawer chest; old typewriter. 592-3136.

OLD FASHIONED KITCHEN cupboard, 3'x5'6", $15; oil range, tanks. 384-7642.

HOOVER WASHER SPIN dryer, excellent condition, just overhauled, $100. 656-1368.

BRITISH INDIA RUG AND drapes. 592-1368.

FRIDGE FOR SALE, $75, PHONE 384-3293.

DEMOLITION SALE: 2131 OAK Bay Ave. and Yale.

HAVE YOUR LAMP SHADES professionally recovered. 592-6746.

UPRIGHT CAST IRON BRIDGE lamp, $20. 652-1861 or 386-3011.

CAR BED $15,
478-9451.

1 YEAR HEALTH SPA MEMbership for sale. 382-8926.

103 MISCELLANEOUS WANTED

KILSHAW'S
BUY — SELL
APPRAISE
for all purposes
1115 Fort 384-6441

THE SALVATION ARMY Needs your re-usable clothing, furniture and household goods. "Help us to help others." Family Thrift Stores. Victoria, Sidney and Langford. For pickup — 386-3295.

LUNDS
We BUY For Cash
APPRAISALS
For All Purposes
926 Fort St. 386-3308

BRENTWOOD
BARGAIN BARN
BETTER QUALITY USED
FURNITURE AND APPLIANCES
Before you buy or sell
Compare our Prices
7115 West Saan. Rd. 652-1711

DESPERATELY NEED OLDER type wooden furniture, tables, chairs, living room suite, etc. Not antique but comfortable. Can't afford too much but will make you leather clothing in return or do any work you need done in Victoria area. 386-0520, David Coffin.

DOLLS ANY TYPE: DOLL trunks, house, furniture, clothes: Cupies, Bye-lo, Schoenhut wooden dolls and circus animals: Private collector: 478-2360.

MAGNUS OR SIMILAR ORGAN music, particularly Magnus annuals. H.O. Electric trains and parts. Call evenings, 598-6556.

WE BUY FURNITURE, HOUSEhold goods, pictures, tools, etc. Best cash prices. 386-0462 anytime.

DINING ROOM SUITE, ROYAL Dalton figurines, quality furniture, etc. 595-7567.

TWO ONLY USED ROLL UP SECtional doors, 10 x 9, complete with hardware, 479-5812.

10" TABLE SAW, DELTA OR Sears preferred. Phone: 388-6228 or 592-3362.

SKIS AND CABLE OR BEARtrap bindings to outfit a family for touring. 477-5297.

SELL OLD BOOKS TO THE Haunted Bookstop, 382-1427.

FRIDGES AND FREEZERS bought. 598-7422. All-Temp.

WANTED: GOOD USED PIANO for cash. 595-2266 or 382-9542.

WANTED: TEA WAGON, CHINA cabinet, nest of tables. 385-6060.

WANTED: SMALL OFFICE safe. 479-1229 after 5:00. 658-8922.

WANTED: GM CAR SEAT FOR child. 598-3058.

WANTED: DRILL PRESS. 384-6974, anytime.

109 MISCELLANEOUS TO RENT

SAWYER SEWING CENTRE
RENT TO OWN — Domestic and industrial sewing machines
840 FORT 388-6228

112 WANTED TO RENT MISCELLANEOUS

PUBLIC SERVICE MUSIC group on L.I.P. grant needs a practice room preferably with a piano. Phone Scott or Frank, 386-2878.

TRADE
Through
CLASSIFIED
DIAL 386-2121

115 SWAPS

3 WHEELED AC90 HONDA RECreational bike, trade for car of equal value or ? 386-0286.

117 ANTIQUES

INVEST IN ANTIQUE FURNIture, paintings, engravings, Barometers etc. or our quality reproductions including dining suites, wing chairs, tables etc. The Island Gallery by the Oak Bay Theatre, closed Mondays.

VICTORIAN AND EDWARDIAN settees, between 4-8 p.m., 52 Linden.

QUEEN SIZE BRASS BED (CIR 1845) and double brass bed (CIR 1870). 598-8703.

TODAY'S CROSSWORD PUZZLE

ACROSS

1 Instrument
5 Egg-shaped
9 Moderate bluish green
14 Frankfurt's river
15 Marco ----
16 Actress Hope ----
17 Act of picking out
19 State of: Suffix
20 Leave out
21 Piano team members
23 Resolve
25 Exhaust
26 Body of land
28 ------ justice
32 Trial spins: 2 words
37 Impoverished
38 Hail!
39 Summoned
41 French article
42 Singer ----- Bailey
45 One who uses violence
48 Trait
50 Common vetch
51 Decorates
54 Tropical parrots
58 Appointing
62 Having round projections
63 Intent gaze
64 Overly strict: 2 words
66 Dislikes
67 N. Amer. Indian
68 Robert - ---: Noted Virginian
69 Discharge
70 Occupancy fee
71 Musical symbol

DOWN

1 Watered down
2 Fred Astaire's sister
3 Memento from the past
4 Forecast
5 Make a choice
6 Nullify
7 Orally
8 Hermit, e.g.
9 High spirits
10 Theater performance
11 P.I. fennel
12 "- --- Plenty o' Nuttin'"
13 Camera part
18 Evergreen
22 Plumbing item
24 Extended poem
27 Correct
29 Low caste Hindu
30 Roman date
31 Abnormal sac
32 Military bugle call
33 Newt: Archaic
34 Dry up
35 French season
36 Spanish artist
40 Small drink
43 Goes to bed
44 Most comprehensive
46 Church vestment
47 Retrieve
49 Relatives
52 Bishop's hat
53 Nocturnal sound
55 White poplar
56 Merchandize
57 Weatherman's word
58 U.S. court ace
59 Male deer
60 Glut
61 Enter: 2 words
65 Congeal

Yesterday's Puzzle Solved:

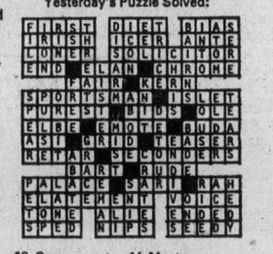

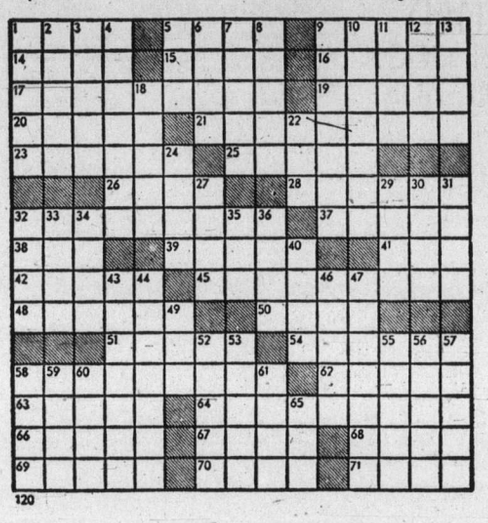

By R. A. POWER

117 ANTIQUES

MAYNARD'S AUCTION CALENDAR IN VANCOUVER

Canadian and European art antiques. Classic cars, antique firearms, coins and stamps, etc. February 18-21.

IN VICTORIA

EASTER AUCTION AT THE EMPRESS, Canadian and European art Silver. Fine Antique Furnishings, Jewelry, etc. Consignments for these sales now being accepted. For appraisal without obligation phone R. Hugh Lyle, 388-7871.

120 GARDEN SUPPLIES

Fertilizer

SAWDUST AND SHAVINGS (Fir) delivered. Call Duncan, 748-9375.

COW MANURE 478-1876

Plowing, Rotovating and Cultivating

DON'S TRACTOR SERVICE Rotovate, plow, grass cutting, loading and hauling. 477-3913.

Top Soil, Rocks and Fill

SCREENED TOPSOIL WITH MANURE and sand added. $10 per yard delivered, minimum 6 yards. Garden sand $4 per yard. Road gravel. E. Nixon Ltd. Phone 385-4431 or 385-5642.

DARK BROWN LOAM MIXED with peat and sand. Minimum 6 yards. Immediate delivery. 477-4142, 658-5172.

GARDEN SAND, SMALL LOADS only. 1 quarter to 2 yards. Phone 478-4963.

NO. 1 BLACK SANDY TOP SOIL, 1-4 yds. 658-8957, 477-5371.

125 PETS AND SUPPLIES

REGISTERED WEIMARANER puppies now 14 weeks old. Had all shots. $250. To view phone 748-8742. (Duncan) collect.

18-MONTH-OLD SPAYED FEMALE Samoyed. Excellent temperament. Prefer country home. 652-3768.

WANTED: WOODEN HIGH chair, umbroller, wooden or mesh sided play pen. 479-6959 after 6 p.m.

GREAT DANE PUPPIES, BRINDles and Fawns. Champion dam. Merrowlea, Von Riesenhof blood lines. 478-5704.

FOR SALE PUREBRED LAB pups, ready end January. Evenings 652-3034.

AFGHAN PUPPIES, REGISTERED, 3 months, $100. Terms. Immunized. Phone 384-3366.

TWO-YEAR-OLD SPRINGER Spaniel. Registered male, good with children. $75. 652-2852.

2-YEAR-OLD MALE, Cairn, $60, for information 598-1667.

THREE TEDDY BEAR hampsters, 4 weeks old, $4 each, 385-2266 after 6.

BOSTONS AND TOY JAPANESE spaniel pups. (small rare breed) 743-7701.

WANTED: SPRINGER SPANIEL, black and white, female. For sale, Manx kittens. 112-248-3319.

ANGORA RABBITS VARIOUS colours, $7 to $15 each. Ballymurry Farm. 479-5595.

6 MONTH OLD PUREBRED SAMOYED puppy, for sale. $75. 382-0881.

MAYDON POODLE VILLA Reg'd Puppies $100. Adults $75. Terms $25 monthly. 743-2493.

WANTED: SEAL POINT SIAMESE kitten, female. 3 months old. 383-7206.

1½ YEAR OLD MALE MALTESE terrier. Friendly — great with kids. 479-7856.

WANTED YOUNG SMALL spayed dog, excellent with young children. 478-7489.

PUREBRED SAMOYED PUPS for sale, 8 weeks old. 478-8809.

RABBITS FOR SALE. BREEDING stock and pets. 478-1056.

YOUNG MALE GUINEA PIG, nice marking, $2. 386-8608.

CAT SHOW See "Coming Events".

HOMES WANTED FOR LOVABLE unclaimed dogs. 478-2714.

LHASA APSO'S 383-2848.

MALE CANARIES, BUDGIES, good selection of finches. 592-9210.

15-GALLON AND 63-GALLON aquariums. 479-7970.

125 PETS AND SUPPLIES

SHADY BROOK KENNELS Registered German Shepherd pups. Wormed, tattooed, immunized, black and tan, excellent temperament, outstanding pedigree. 743-9447.

DOG OBEDIENCE CLASSES commencing on January 9th, 7:30 p.m. at Sanscha Hall, Sidney. Special puppy class, 3 to 6 months. Information, 652-2485, 656-1938.

BLACK LAB PUPS, REGISTERED. Good stock. 10 weeks old. Shots, dew claws, wormed etc. Can deliver now. Call 656-1036, evenings, 656-3915 days.

GOLDEN LABRADOR, 4 MONTHS old. 477-6280.

127 CHICKS, POULTRY, HATCHING EGGS SUPPLIES

GET AN EARLY START, ORDER your day old chicks now for February or later as required. 478-7617.

128 LIVESTOCK SUPPLIES AND EVENTS

ONE BAY HORSE, 16HH, 7 years old, sound and very quiet. Grey horse, 7 years old, 16.1 hh sound, quiet. Can be tried at Victoria Riding Academy. Both jump well.

21-YEAR-OLD MARE THOROUGHBRED, open for offers. Also bay gelding 16½ hands, good for children or adults. 17 years old, $200. 478-9411 between 9-5:30 or 6:00 and on 478-0195.

5-YEAR-OLD PART QUARTER horse gelding for sale. Good with traffic and people. Has been shown. All equipment with horse. Offers. 479-6166.

MUST SELL 8-YEAR BAY GELDING, good conformation, ready to show, first year green, 592-3164 evenings.

4-YEAR-OLD GREY FILLY, 15.3 hands. Sire Second Balcony. Call collect, Wychbury Stables, 748-2496 or 748-2330.

PUREBRED ARABIAN BROOD mare, open, $500. 6 month purebred Arabian colt, $300. Duncan 746-7764.

REGISTERED HALF-BREED quarter-horse mare, 15.2 hands, green broke, $300. 383-5975.

QUARTER HORSE TYPE MARE, 6 years old, western saddle. 386-3785.

ANGORA RABBITS, VARIOUS colours, $7 to $15 each. Ballymurry Farm, 479-5595.

2½ YEAR OLD REGISTERED half Arab gelding, $150. Phone 748-2654.

LOST LAKE FARM Good quality local hay, $2 per bale. 479-3841.

5 MTH OLD HOGS. $40 EACH. Also 7 yr old Palamino pony. 479-8336 after 6 p.m.

FOR SALE OR LEASE, ONE thoroughbred, one half thoroughbred. 477-5649.

STABLE HELP NEEDED MON.-Thurs. 8-12 noon. Call Joanne at 652-2712 or 652-1776.

HAY AND STRAW FOR SALE, $2 bale. 479-2793.

FEED POTATOES, $35 TON. 652-1582. 6858 Pat Bay Hwy.

HORSES BOARDED, STALLS and riding rings, 652-1777.

APPALOOSA COLT, WELSH cross pony. Both quiet. 479-8017.

WEANER PIGS, HAD SHOTS, $15. 478-3625.

WANTED—YOUNG BEEF COW in calf. 652-2331.

FOR SALE: 9-YEAR-OLD BAY thoroughbred mare, $100. 652-3553.

TWO HEREFORD CROSS COWS for sale. 477-5132.

GEESE: PILGRIM GANDER AND two geese. $15. Phone 656-3576.

129 HEAVY EQUIPMENT AND MACHINERY

BUTLER BROS. EQUIPMENT

Case 580B with loader and backhoe R.O.P.S. cab, only 1400 hours $14,900
Case 680 with loader and backhoe and cab. Runs well $7,500
John Deere model 500 with loader and backhoe $7,500
Case 680 with loader andbackhoe and cab $7,500
International model 3514 with loader and backhoe and cab. $7,500

652-1121 Evening 479-7481
Dealer Number 6425.

USED CAT PARTS

No. 12 cat snow wing, complete. D8 tracks, 8.00 pitch, new pins and bushings; D8 track, 9.00 pitch, good selection of D8, 2U, 13A, 46A parts. Miscellaneous selection of Cat No. 12 and No. 112 grader parts. 112-923-5671.

25 TON GROVE MOBILE FULLY hydraulic crane for sale. 388-9181.

135 FARM IMPLEMENTS

MASSEY - FERGUSON FARM lawn and garden tractors. Light construction machinery. Your local dealer. M and H Tractor and Equip. Ltd. 6429 Pat Bay Hwy. 652-1752

150 CARS FOR SALE

S&H TOYOTA

Still A Few '74s Left! $AVE HUNDRED$!

74 JEEP 4x4 pickup. Mag wheels and heavy duty, wide, on-off road tires, automatic transmission, power steering, radio. Beautiful condition, finished in two tone blue and white. $5895

74 TOYOTA COROLLA. Yellow. $2495

73 DATSUN 610 4 door sedan, radio, 4 speed. Finished in beige. $2995

73 CELIA ST. Auto. trans. AM-FM radio, 12,000 miles. Yellow in color $3795

73 CHEVROLET IMPALA 4-door hardtop. Finished in yellow $3595

73 HILUX. automatic transmission, white $2995

72 BUICK SKYLARK. 4-door hardtop $3495

72 TOYOTA HILUX pickup. Blue, low mileage, rear bumper and radio $2295

72 CHEVROLET BEL AIR coupe, V-8, automatic, power steering, power brakes. Blue. $2845

72 TOYOTA CROWN 6 cylinder, AM-FM radio, power steering. Real nice! $3395

72 CELICA ST, 4 speed. white. $2995

71 DODGE POLARA 2-door hardtop, V-8, automatic transmission, power steering, power brakes, radio. Only 38,000 miles, finished in green $2395

71 TOYOTA MK II 2-door hardtop, 4-speed $2295

70 MAZDA 1800 pickup, radio. Rear bumper and mirrors plus Sportsman canopy. All for only $1995

70 MAZDA 2 door coupe, low mileage. A nice car for $1495

68 VW camper. Beautiful condition, 50,000 miles. $3395

66 ACADIAN 4-door sedan, 6-cylinder, standard with radio $795

64 OLDS F85, 2-door, hardtop, V8, automatic. Immaculate! $1095

AS IS

67 PLYMOUTH wagon, V8, A.T., P.S., P.B. $495
66 ISUZU BELLETT $495
66 CHEV. panel $495
63 VW station wagon $495
62 CORVAIR MONZA $495
62 CHRYSLER Saratoga $295
61 VAUXHALL Victor $95

No Down Payment
BANK FINANCING AVAILABLE

SAUNDERS & HITCHMAN Sales & Service Ltd.
2040 CADBORO BAY ROAD AT FORT AND FOUL BAY
DEALER LICENCE D5021
592-2471

HORWOOD MAZDA

70 DATSUN 1600 pickup and canopy $1795
74 VEGA Wgn., 4-speed $3795
73 MAZDA RX3 Wgn. $2795
73 CAPRICE Wgn. Loaded! Air conditioned, $4995
72 DATSUN Wgn., A-1, $2945
69 MAZDA Wgn. $1495
67 MERC Stn. Wgn., $1095
71 VEGA Hatchback $2295
71 DATSUN 510, 4-spd. $1795
70 CORTINA G.T. $1795
69 CHEV ½-TON $1695
67 MUSTANG, V-8, A.T. P.S., P.B. $1795
66 VALIANT Auto. $1295
65 VW Stn. wgn. $995
65 VIVA $695

HORWOOD MAZDA
385-1451
Johnson and Blanshard
DEALER LICENCE D-7222

J. C. MOTORS

'74 PINTO wagon 4-speed $3395
'73 PINTO 4-speed $2395
'73 MAVERICK 6-cyl., auto. $3195
'73 CADILLAC coupe-de-ville $8995
'72 VW BEETLE 4-speed $2295
'72 MGB Roadster $3295
'72 COLT wagon, 4-sp $2395
'70 CHEVELLE 396 auto $2995
'69 CHEV. IMPALA V-8 auto. $1995
'69 GMC ½-ton pickup $1795
'67 METEOR Htp., V-8, A.T. $1395
'67 COUGAR GT $1995
'66 CHRYSLER convertible $1195

67 YATES ST. 384-0921
Dealer Licence No. D-8191

1970 BUICK, AUTOMATIC, HARDtop, very good condition. Phone 598-1687.

1974 LTD SQUIRE STATION wagon, 4,000 miles, replace value, $8400, selling price $6950. 386-2809.

1970 AUSTIN MINI SEDAN, 28,000 miles, $1350. 386-7256 between 5 and 9 p.m.

1946 BUICK. IMMACULATE CONdition. Best offer over $1500. 382-0239 after 6.

1967 BEAUMONT 2-DOOR SEDAN, automatic, radio, 67,000 miles, $700 or near offer. 658-8952.

1973 VOLVO 142 S. 10,000 MILES. Asking $4500. 598-2072.

Cornell CHEV/OLDS Cadillac CHEVROLET TRUCKS WINNEBAGO
Sales/Service 385-5777

— BUYER — PROTECTION
2 Yr. Warranty
All Winterized
Gov't tested
Exchange Privilege
100% Financing
G.M.A.C./BANK

KEY
A-Automatic
S-Power Steering
B-Power Brakes
R-Radio
Ht-Hardtop
SW-Station Wagon

74 CHEV. S.W. V-8. A.R.S.B.
74 BUICK CENTURY 2-dr., V-8, A.R.S.B.
74 TOYOTA MK 11 S-W, 4-speed, R.
74 CUTLASS 2-dr., V-8, A.R.S.B.
74 CHEVELLE 2-dr., V-8 A.R.S.B.
74 MUSTANG II V-6, 4-sp., R.
74 MONTE CARLO V-8, A.R.S.B.
74 TOYOTA CELICA GT. A.R.
74 DATSUN 710, 4-speed
74 PONTIAC GTO, A.S.R.B.
74 MAVERICK 4-dr., V-8, A.S.B.R. Air.
74 IMPALA 4-dr., Ht., V-8 A.S.R.B.
74 VEGA Hatchback, A.R.

73 MAZDA 808 2-dr., R.
73 LINCOLN MK IV, Loaded.
73 CUTLASS 2-dr., V-8, A.R.S.B.
73 GRAN TORINO Ht. A.R.S.B.
73 VTGA 2-dr., A.R.
73 IMPALA 4-dr., Ht., A.R.S.B. Air
73 TOYOTA CORONA S.R.S.W.
73 VEGA Hatchback, A.R.
73 FORD Custom 4-dr., V-8, A.R.S.B.

72 VOLKS 2-dr., 4 speed, R.
72 BEL AIR 4-dr., V-8, A.S.R.B.
72 PONTIAC 2-dr., Ht., A.R.S.B.
72 TOYOTA MK II 4-dr., A.R.

71 DATSUN 4-speed R.
71 VAUXHALL Envoy 2-dr., R.
71 DUSTER 2-dr. Ht., A.S.
71 VOLVO 144, 4-dr. A.R.
71 VEGA 2-dr. 4 spd. R.
71 FORD Cutsom V-8, A.R.
71 VOLKS Beetle. 4-speed, R.
71 GALAXIE 2-dr. Ht., A.R.S.B.
70 PONTIAC GTO V-8, A.R.S.B. Power windows and seat.
70 CHEV IMPALA, 2-dr. Ht., V-8, A.R.S.B.
70 MUSTANG 2-dr., V-8, 3-speed, R.
70 FORD XL Convertible, V-8, A.R.S.B., power windows.
70 MAVERICK 2-dr., 6-cyl. R.
70 TOYOTA 1200 2-dr. A.R.

69 METEOR S-W, V-8, A.R.S.B.
69 RAMBLER Rebel 2-dr., V-8, A.R.S.B.
69 CORTINA S-W, A.R.
69 IMPALA Ht., V-8. A.R.S.B.

68 DODGE S-W, V-8. A.R.S.B. Air
68 CHEVELLE 2-dr., Ht., A.R.S.B.
68 CHEV 4-dr. V-8, R.
68 PARISIENNE 2-dr., Ht., A.R.S.B.

67 VOLVO S-W. 4-speed, R.
67 DODGE 4-dr. V-8, A.
66 PONTIAC 396, V-8, A.S.R.
65 FAIRLANE 4-dr. 6, A.R.
63 NOVA 4-dr. 6 A.

TRUCKS

75 GM SIERRRA GRANDE ½ ton, pickup, V-8, A.R.S.B. Camper Special.
74 CHEV ½-ton pickup, A.
74 CHEV ½-ton pickup, 4-sp., S.B.
73 DODGE Club, 6, A.R.
73 CHEV LONG VAN,L 6, A.
73 CHEV Chassis and Cab 600 series V-8, 4-speed.
73 FORD Econoline Window Van, V-8, auto.
72 TOYOTA PICKUP, 4-sp.
72 MAZDA pickup camper
71 INT. Suburban V-8. A.
70 VOLKS 9-pass. bus.
70 DATSUN Pickup and camper
69 DODGE ½-ton pickup, 6.
68 CHEV pickup, V-8, R.

Used 14" Snow Tires to Clear $20.00 a Pair

CORNELL CHEV-OLDS
3050 DOUGLAS (OPP. MAYFAIR)
385-5777
DEALER LIC. D5388

peter pollen ford

7-DAY MONEY BACK GUARANTEE

74 MAVERICK 4-door sedan, power steering, radio, automatic $3395
74 PINTO 2-door automatic, radio, only 2000 miles $3295
74 DATSUN 610, hardtop with many extras $3495
73 PINTO station wagon $3095
72 GRAN TORINO hardtop, fully equipped $3295
71 PINTO 2-door automatic $1695
70 CORTINA $1195
69 AUSTIN America $1295
69 TOYOTA Crown $1795
66 MUSTANG $1595

TRUCKS

73 COURIER automatic, radio $2795
73 FORD ¾-ton XLT $4695
71 FORD ¾-ton crew cab, 4-wheel drive $3595
71 ECONOLINE E-200 $2895
70 FORD ¾-ton with flat deck $2995

PETER POLLEN FORD SALES LTD.
1060 Yates 384-1144
Dealer Lic. D-6830

Speedway VOLKSWAGEN PORSCHE • AUDI
VOLKSWAGEN PORSCHE AUDI

74 TORONADO
74 MATADOR
74 PINTO A.T.
74 PORSCHE 911
74 PONTIAC Firebird
74 ASTRE S.Wgn.
74 NOVA 4-dr. A.T.
74 MAVERICK 2-dr. A.T.
74 VW Super Beetle (2)
73 DATSUN S.W., A.T.
73 WESTFALIA Camper
73 PONTIAC Firebird
73 VW Super Beetle A.T.
73 CHEV. Caprice S.W.
72 MGB GT Coupe
72 MUSTANG
72 PORSCHE 911
72 CHEV Van A.T.
72 BUICK Skylark
71 VW Beetle (3)
71 FORD ¾-ton W-canopy
71 CHEV Suburban A.T.
71 VOLKSWAGEN Westfalia

See these and many more on our Big Yates St. Lot

Speedway Motors Ltd.
971 Yates at Vancouver
Dealer Licence D-6055
385-2415

PHIL MERRETT MOTORS
9732 5th St., SIDNEY

73 MAZDA 803 4-dr. sedan, 4-speed.
69 SUNBEAM Alpine 2-dr. Htp., 4-speed.
64 FORD F-600 cab over van.
65 MUSTANG convertible, 3-speed auto., power steering and brakes, radio.

656-5551
DEALER LICENCE No. D8232

JANUARY SPECIAL!

1975 Buick Skylark, for economy plus good performance. For a good deal and personal service, phone Charlie Peterson at Empress Pontiac Buick Ltd. 382-7121 or res. 592-0458. Dealer Licence D-7326.

1973 CHEVELLE MALIBU 4 door, only 11,000 miles. Gold with white interior. Immaculate. Call Syd Burgess at Cornell Chev-Olds, 385-5777 or residence 382-7387. DL 5388.

1970 TOYOTA COROLLA, 2 door, automatic, hard-to-find model in good condition. Call Syd Burgess 385-5777 at Cornell Chev-Olds, or residence 382-7387. DL 5388.

1965 PONTIAC CUSTOM SPORT hardtop, vinyl roof, V-8 automatic, power steering, power brakes, bucket seats, console, black interior, new tires etc. Closest offer to $775. 383-7662.

1972 4-DOOR 510 DATSUN. $2,250. 382-7904 after 5 p.m.

1968 VAUXHALL VIVA, GOOD condition. Offers. 385-6774, 477-5245.

AMC

Lucky Dozen SALE!!
Reg. Midgley DISCOUNTS
The final dozen
74 Hornets and 74 Matadors
$AVE UP TO $1,000
8–Hornets
4–Matadors
FREE!! FREE!!

Drop in for your "Good Guy" decal, your choice of a big "Bic" pen or handy ice scraper for your car! Plus 5 incomparable family size pizzas "FREE" from Gondola Pizza each week. Draws between now and Feb. 15th.

Call an "AMC Good Guy"

BOB ALLISON
GORDIE STRONGMAN
MIKE BARTEAUX
ED BORNYK
GALE CHRISTENSON

REG MIDGLEY MOTORS LTD.
736 Cloverdale
385-8756
Dealer Licence D-8461

McCALLUM DATSUN VOLVO
McCALLUM
1101 Yates at Cook
382-6122

FRESH DATSUN TRADES

74 FIAT X19
72 VOLVO 144-S, 4-door, standard transmission, low mileage.
72 DATSUN 240Z. Blue with white vinyl top.
73 DATSUN 240Z with air conditioning and low mileage.
69 CHEVY Nova 2-door, 6 cylinder, automatic.

Dealer Licence D6822

1836 ISLAND HIGHWAY COLWOOD
478-1741

73 VW 7 passenger bus, 4 speed, radio, less than 13,000 miles.
74 JEEP 4 x 4
73 FORD ¾ ton and camper
74 GMC ¾ ton pickup
69 MAZDA wagon

BANK RATE FINANCING
No Down Payment
Dealer Lic. D6820

IF YOU LIKE GAUDY YELLOW stripes on a dark green body this 1971 Datsun 510 2-dr. is just the car for you. With less than 42,000 miles it is in very good condition and is equipped with 4-speed transmission, custom radio, radial tires, chrome wheels, etc. Full price $1695. Call Frank Drew at Cornell-Chev Olds, 385-5777 or res. 479-6483. D-5388.

1970 DODGE SWINGER 340--speed, $2,300 or offers. Phone 479-1133.

THREE POINT MOTORS
Mercedes-Benz DATSUN

'74 DATSUN 710 hardtop $3695
'74 DATSUN 610 wagon, automatic $4695
'74 VOLKSWAGEN Super Beetle $2895
'73 DATSUN 240 Z, automatic, only 14,000 miles $5395
'73 DODGE pickup, automatic, power steering, radio, canopy $4495
'73 DATSUN pickup, automatic, canopy $3295
'73 MAZDA RX3 $2595
'72 CAMARO SS 350, automatic, power steering, power brakes, radio-tape deck $3795
'72 CORTINA, only 15,000 miles! $2395
'72 MAZDA Rotary $2195
'71 FIAT 124 sports convertible $3095
'71 ACADIAN, V-8 automatic $2295
'70 HORNET, automatic, radio $2195
'70 MAZDA "1500" $1695
'70 MAZDA "1200" $1495
'70 VAUXHALL Viva, low mileage! $1395
'68 RAMBLER American $1595
'68 VAUXHALL Viva, automatic $1395
'66 CHEVELLE Malibu, V-8, automatic, power steering, radio $1395
'63 CHEV Wagon $495
'63 FALCON $195

THREE POINT MOTORS LTD.
2620 Government
385-6737
Dealer Licence D-6415

METRO ALFA ROMEO SUPER LOT IN SIDNEY

74 GMC ½ ton
74 Dodge P.U. canopy
73 Ford F250 P.U.
72 Hilux, canopy
72 Ford ¾ van
72 F250 Crew Cab
71 Ford P.U. V8
71 Ford F250
68 Chev. 4 ton Flatdeck
67 Dodge ½ ton
67 Datsun P.U. and camper
67 Ford F250 and camper
62 Merc. ½ ton
65 Jeep Wagoneer
73 Corolla Wagon, A.T.
70 MK II, auto
69 VW 9 pass. bus
67 Chevy II wagon

656-4311
656-2821

METROCAN HOLDINGS LTD.
Dealer Licence D 8156
2360 Beacon Ave.

1956 LINCOLN CONTINENTAL Mark III. Beautiful shape mechanically. Body needs work, interior excellent. $600. No trades or offers. 383-0997.

MK IV LINCOLN Every extra, as new 386-8424. Pearson World of Pleasure Ltd. 3208 Douglas DL 8443

1966 VOLKSWAGEN DELUXE Beetle, excellent condition, $1000 or best offer. 383-0943.

1969 DATSUN 510, LOW MILEage, studded snow tire, fine condition, 598-2068 or 383-2106.

'68 GTX 440 AUTO, NEW PAINT, tires, and mags, good condition. 384-6884.

69 VIVA 4-DOOR, 4-SPEED. $925 or offers. 592-6754.

1973 TOYOTA COROLLA 1600. 478-3045 after 6 p.m.

MUST SELL '69 BUICK. OFFERS. 382-5582.

WHITE 1974 MGB, 5 MONTHS old. 477-5458.

LOW MILEAGE, DATSUN 510. $2395. 592-9566.

'66 VW. OFFERS. 3931 Sooke Rd.

'67 VAUXHALL VIVA, GOOD condition, $350 firm., 479-1575.

'62 CONSUL. GOOD CONDITION. $50. 656-1754.

1974 BMW 2002. 1500 MILES. 598-6774 or 598-1985 after 6. DL7268.

METRO TOYOTA

72 Chevy Nova
71 Z28
74 Comet
68 Dodge Dart
72 Corvette
67 Buick
71 Torino
65 Caliente
65 Mustang
72 Buick 4 dr. Htp.
66 Olds Vista Crsr.
71 Capri
70 Corona
73 Javelin
70 Maverick
71 Firebird
74 Honda Civic
74 Astre
69 Roadrunner
69 Corona
74 Mustang II
73 Ranchero
70 LTD
72 Hilux
72 Corolla
73 Celica

100% FINANCING AVAILABLE

Cars Checked By IMPERIAL ESSO

Carry a Written Diagnostic Report!

STILL OPEN
9-9 Mon. - Fri.
9-6 Saturdays

Metro Toyota Ltd.
625 Finlayson
DEALER LICENCE D6455
386-3516

METRO TOYOTA

Wille Motors

74 DART 6 auto, P.S. $3995
73 PLYMOUTH Fury III $3695
73 GRAN TORINO full power $3995
73 ASTRE Hatchback, A.T. $2995
73 PINTO Squire wagon, A.T. $3295
73 ASTRE wagon, A.T. $3195
73 PONTIAC LeMans $3895
70 VW 7-passenger bus $2995
70 TORINO Squire S-W $2895
70 FORD Squire S-W $2695
69 GTO 4-speed $2895
65 VALIANT, V-8, auto. $1095

TRUCKS

74 DATSUN, 7,000 miles $3095
66 DODGE ¾-ton camper $2895

OPEN 9 TILL 9
3240 Douglas at Cloverdale 382-2313
Dealer Lic. No. D-7366

$1000 OR LESS!!
If you're looking for a car in this price range we now have a few in stock. STRAIT MOTORS, corner of Quadra and Pandora. D-7821.

'69 GTO, 400 RAM AIR This car is absolutely immaculate with only 34,000 miles. Brand new steel belted radials and new exhaust system. has all options including factory tape player. Must be seen to be appreciated. $3900 firm. 592-7687.

9-PASS. WAGON 1968 Ford Country Sedan, V-8, auto., power steering, brakes, radio, power rear window, $1995. B. Madsen Motors Ltd., 478-3011, 2691 Sooke Rd. D. 5026.

PLYMOUTH DUSTER '71 2-dr., V-8, auto., radio, city tested, very clean inside and out. $2295. B. Madsen Motors Ltd., 2691 Sooke Rd., 478-3011. D. 5026.

1928 PACKARD ROADSTER. Very good condition. Asking $1,250 in March. Color photos available at $1.97. T. Woiciechowski, 10709-103 Street, Edmonton, Alberta.

'67 CHEVELLE 2-DOOR VINYL hardtop, 3-speed automatic, 396 4-barrel cam, boots and mags, engine needs work. Body immaculate. $1,800. 477-3747.

1963 CADILLAC SEDAN DEVILLE hardtop, tested, good tires, very clean family sedan. Bargain, $925. Dealer Licence 7747. 382-8670.

1974 ECONOLINE E200, V-8, automatic, 9,000 miles, radio, power steering, brakes. $3900 or offers. 592-6392.

1962 FALCON STATION WAGON, 6, standard, very good shape. 598-6251.

'69 DODGE SUPERBEE, 383 automatic, $2295 or trade for van. 477-3747.

'72 VW 7-PASSENGER BUS, radio. Original owner. $3700. 479-6886.

'67 MUSTANG, 289 AUTOMATIC, air shocks, chrome reverse wheels, good condition, $1450. 385-5854.

1967 BELVEDERE STATION wagon, $550 and '64 Polara Dodge, 4 door hardtop, $450. 1192 Fort St.

1973 SUPER BEETLE, LOW mileage, excellent condition. 477-2704.

67 PONTIAC GRAND PRIX STATION wagon, V-8 automatic, $600 firm. 656-5766.

MOVING, MUST SELL. '66 CADILLAC. Fully equipped. Offers. 382-5582.

'71 METALLIC BLUE VEGA, 55,000 miles, $1800. 388-4926.

1955 HILLMAN MINX, $75. 1954 Chevrolet. $50. 384-0377.

'62 CHEV. 2-DOOR, V-8, RADIO, snow tires. $250. 383-5818.

'67 MUSTANG FASTBACK, AUTOMATIC. Offers. 478-1375.

1971 DATSUN 510, 4-SPEED, good condition, $1,200. 385-6385.

69 PONTIAC. 6 CYLINDER. $800. 386-9266.

1973 PLYMOUTH DUSTER, AUTOMATIC, 384-7760 after 6 p.m.

150 CARS FOR SALE

DePAPE

"BIG SAVINGS"

74 CADILLAC
Eldorado, air, stereo, full power

74 DATSUN 610
4-dr., auto., radio, 7,000 miles.

74 OLDS Toronado
Air, stereo, loaded with options.

74 SCOUT 4x4
Auto, P.S., P.B., air, radials

74 TOYOTA 1600
Wagon, 7,000 Miles, Stereo

74 MGB
Only 7,000 Miles

74 TR6 Roadster
5,000 miles, super nice

73 VOLVO 164E
4-dr., air, sun roof, auto., P.S., P.B.

73 VOLKS Super B
10,000 miles, sharp. A buy.

73 MERCEDES 450
SEL, 4-door, P.W., Auto., air

73 PINTO
Auto, Radio, 10,000 Miles, Vinyl

73 SPITFIRE
With Overdrive

72 MUSTANG
Fastback, 351 Cleveland, auto.

72 TR6
Sharp condition

71 MG MIDGET

70 CHRYSLER
2-door, hardtop. Bargain.

70 VOLKSWAGEN
Westfalia camper

70 FIAT 850
SPYDER

70 METEOR Wagon
Rack, Woodsides. Sharp

69 OLDS CUTLASS
4-door, auto., one owner

67 CAMARO
Convertible, V-8, auto., P.S., P.B.

67 Caprice Wagon
4-door, V-8 auto., P.S., P.B.

NEW HOURS:
MONDAY TO SATURDAY
9:00 A.M. TO 6:00 P.M.

Many, Many more to Choose from

DePAPE MOTORS
760 JOHNSON ST.
384-8035
Dealer Lic. No. D-6302

NATIONAL

INDOOR GARAGE SALE

9 A.M.-6 P.M.

Sat., Jan. 11, 1975

OVER $1,000,000 NEW and USED CARS TO BE SACRIFICED

(free Johnny Cash record with every deal written)

PLUS

MANY SPECIALS THROUGH OUR PARTS DEPT. (9 A.M. - 1)

Example:
Floor mats .99 each limited supply.

NATIONAL MOTORS (Victoria Ltd.)
YOUR CHRYSLER-DODGE DEALER
819 YATES 384-8174
DEALER LICENCE D-6391

'69 PONTIAC 2+2 CONVERTIBLE. Console automatic, power steering and brakes, new chrome wheels, G60 x 14 tires, shocks, and tune up. $2095 or nearest offer. 388-9901 room 23.

MUST SELL 1971 DODGE Charger Special Edition. 383 magnum, power steering, power brakes, Mallory ignition, buckets, console. Open to all offers. 477-3801.

'64 CHEVY VAN. SAFETY checked till Oct. '75. Runs well, new tires. Must sell. Best offer, call weekdays 11 a.m. - 3 p.m. 383-4859.

'72 DODGE DEMON, 340, 4 BARrel, power brakes, power steering, sunroof, console, tapedeck, headers, air shocks. 598-3951 after 6.

MUST SELL EITHER MY '66 Parisienne, custom sport, or '69 Impala, both tested, and in nice shape, first reasonable offer gets a nice car. 479-5523.

LEAVING TOWN MUST SELL, 1972 Toyota Corolla Deluxe, 2 door 18,000 miles, $2300 or best offer. 477-8863.

1968 DATSUN 510 DELUXE; 1600 cc engine, new tires, brakes and clutch, recent work on motor; asking $700. 384-1248.

1968 VW DELUXE, SUPER CUStomized, too many options to list, for more information call 479-1834. Dealers Licence 7955

1966 FORD CUSTOM, JUST TESTed, radio, winterized, immaculate condition. $1150. 383-2337.

SAVE $550, 1974 HONDA CIVIC, low mileage, $2750. 386-1755.

'57 AUSTIN, $300. 479-3004.

150 CARS FOR SALE

Brian Holley MOTORS LTD.

FIAT

VOLVO

STOCK REDUCTION SALE!!

WE NEED SPACE!

74 MARINA GT
WAS $2695 NOW $2495

74 FIAT 128, 4-dr. Yellow
WAS $2795 NOW $2595

73 MIDGET. Immac.
WAS $3095 NOW $2895

72 DODGE Colt 2-dr. Htp.
WAS $2195 NOW $1995

72 GT6 plus cpe.
WAS $3895 NOW $3595

72 MARINA 4-dr. Green
WAS $2295 NOW $1995

72 FIAT 128 Wgn. Rare!
WAS $2695 NOW $2395

68 VOLVO 144
WAS $2795 NOW $2495

66 ACADIAN Wgn. A.T.
WAS $1295 NOW $1195

65 RAMBLER Classic Htp.
WAS $695 NOW $595

64 CHEVY II Wgn.
WAS $995 NOW $895

Service Department NOW OPEN
6 Days a Week!
8 A.M. - 9:30 P.M.

Brian Holley

3319 Douglas
384-1161
Dealer Licence D 6318

1974 DATSUN	$3595
1974 ASTRA Wagon	$3695
1974 DODGE Dart	$3695
1974 MARINA	$3295
1973 LINCOLN Mark IV	$8595
1973 TOYOTA Corolla automatic	$2495
1973 PINTO	$2695
1973 TRIUMPH TR6	$4795
1973 VW Fastback	$2895
1972 TRIUMPH TR6	$4495
1972 TOYOTA Celica	$2745
1972 RENAULT R10	$1995
1971 TOYOTA Corona automatic	$2195
1971 JAGUAR XJ6	$6295
1971 PINTO	$2195
1970 AUSTIN "1800"	$1895
1969 AUSTIN Mini "1000" automatic. 14,000 miles from new	$1795
1969 COUGAR	$2295
1969 AUSTIN "1800" automatic	$1695
1969 NOVA 6, automatic	$1795
1968 CORTINA	$1095
1967 AUSTIN "1100"	$895
1967 VW Beetle	$1295
1967 MINI	$ 995
1967 ROVER "2000"	$1695
1966 VW Beetle	$895
1966 AUSTIN Cambridge	$ 995
1966 RAMBLER Convertible	$ 795
1965 HILLMAN, one owner with low mileage	$ 995
1965 VALIANT 2-door hardtop	$ 995
1963 VALIANT station wagon	$ 995
1963 VW Camper	$1495
1961 VW Van	$695

PLIMLEY

BRITISH CAR CENTRE
1010 Yates 382-9121
Dealer Licence D-5852

1970 COROLLA, GOOD ECONOMIcal car, 1800 Douglas, 8-6, after 6 p.m. Apt. 14, 1465 Fort.

1962 FORD GALAXIE 500. TESTed to December '75. $185 or best offer. 478-5483.

1966 LINCOLN, LIKE NEW, AIR conditioning. New radials. $2500. 595-7258.

1969 BARRACUDA FASTBACK, V-8 auto. Many extras. Very clean. Asking $2350. 479-6053 after 6 p.m.

1973 VEGA AUTOMATIC, RADIO, white wall tires, radials and tape deck available. $1995. 384-9131.

MUST SELL, LEAVING PROVince, 69 Firebird 400. 382-7897 evenings.

'69 VOLKSWAGEN 1200 DELUXE. 53,000 miles, good condition. 595-4388.

64 CHEVROLET, 6 CYLINDER automatic, radio, good condition. $395. 478-7939.

1974 PONTIAC LE MANS. LOADed. 7,000 miles. DL7268. 598-6774 or 598-1985 after 6.

'61 VAUXHALL, NEW BRAKES, new exhaust system, re-built motor. 479-7866.

1972 FORD GRAND TORINO sport, 351 automatic. $2595. 384-3095.

'66 TOYOTA CROWN, 11,000 miles on rebuilt engine. New tires and muffler. $600. 385-0020.

150 CARS FOR SALE

SUBURBAN MOTORS

North on Douglas

HOME OF
LINCOLN, MERCURY MONARCH, METEOR, MONTEGO, COUGAR, COMET, BOBCAT, CAPRI AND FORD TRUCKS.

74 CAPRI V-6, 4-speed, radio, Decor $4295

73 MAZDA 808, automatic transmission, tape, vinyl roof $2795

72 CORTINA 2000, 2-door, radio $1895

71 PINTO 3-door, automatic transmission, radio $1895

70 MAVERICK 6, automatic transmission, radio $1695

68 CORTINA 4-door, 4-speed. Only 36,000 miles $1295

67 CORTINA wagon, automatic transmission $1095

67 TOYOTA 4-door, standard transmission, radio $895

66 VALIANT 4-door 6, automatic transmission, radio $895

TRUCKS

73 TOYOTA HILUX pickup and canopy, radio $2495

68 DATSUN pickup, 4-speed $995

67 ECONOLINE 6-cylinder, standard $1295

Expert Collision and Paint Repairs

FAST!! EFFICIENT!! SERVICE!!

ON ALL I.C.B.C. CLAIMS!

ALL MAKES
ALL MODELS
CALL RALPH PHILLIPS OR OLE BORGERSON

SUBURBAN MOTORS

WIDE OPEN UNTIL 10 P.M. WEEKDAYS
6 P.M. SATURDAY

3377 Douglas St. 386-6131
Dealer Lic. D-5904

1974 VOLVO, COMPANY CARS, automatic and 4-speeds, save well over $1,000. For personal service contact Jerry McCann at 382-6122 or 382-9927 McCallum Motors DL. 7981.

1973 VOLKSWAGEN VAN, FACtory finished, 7 passenger seating, back seat bed conversion, excellent condition, $4,900. Spence, 656-5030, 7-10 p.m.

'69 BUICK LESABRE. 2-DOOR hardtop, power steering, brakes, windows, red with black interior, 350 V-8. Good condition. 383-8302. Dealer licence 7703.

1967 DODGE MONACO 2-DOOR hardtop, bucket seats, automatic transmission, power steering, power brakes, many extras. As is. $1,000. Cash. 384-0130.

1968 WAGONEER, V-8 AUTOmatic, 4-wheel drive; 1971 Gremlin, 6 cyl., radio, $1595. D-5578.
VICTORIA JEEP
HILLSIDE at ROCK BAY

'67 VOLVO 122. NEW PAINT, tires. Rings just replaced. Like new. $1,700 firm. 478-9695, after 6 p.m.

'68 BARRACUDA 340S, POWER steering, excellent condition, performance equipped. $2,250. 384-2934.

MUST SELL BLACK '66 PLYmouth "V.I.P.", two door hardtop "No reasonable offer refused". 91 Lurline or 382-9782.

'64 ACADIAN 2-DOOR, AUTOMATic 2 speed shift kit, 283 4-barrel with headers, radio, asking $700. 382-5087. Ask for Ron.

1966 CHEV CAPRICE HARDTOP, excellent condition 327 automatic, stereo, wire wheels etc., $1,050. 383-7662.

1969 VW BEETLE, STICK SHIFT, automatic, radio, recently rebuilt motor, $1200. Phone 746-5489 collect between 5-7 p.m.

1969 AUSTIN 1300. 1966 PLYmouth Belvedere II. 1962 Chev 2 door. All good shape. Offers Phone after 5, 478-9391.

1965 VOLKSWAGEN BEETLE. Rebuilt engine, new brakes, new clutch. $850 or best offer. A-1 condition. Phone after 4:30, 383-9945.

MECHANIC'S SPECIAL. '63 HILLman, bucket seats, everything runs but needs engine work. $100 or best offer. 656-5235.

1972 BARRACUDA 318. AUTOmatic, power steering. Holley Edel-Brock. Mags and extras. Must sell. 477-1153.

1964 DODGE DART, , DEPENDAble transportation. Good condition. Make offers. 478-2526.

1972 COMET, 2 DOOR V-8, AUTOmatic luxury package, $2,500 385-6632.

1973 DODGE COLT, STANDARD, radio, excellent condition, 10,000 miles. $2400. 478-7572 after 5 p.m.

4 WHEEL DRIVE, 1968, AUSTIN Gypsie, Very low mileage, $2695. 383-3612.

VOLVO P1800. 384-8402 OR 385-0832. Ask for Al.

1968 VW FULLY CUSTOMIZED. 479-6958 after 6 p.m.

'65 FALCON, 2-DOOR HARDTOP, 289, 4-speed, mags, 592-0027.

150 CARS FOR SALE

DRIVE WITH A SMILE TO

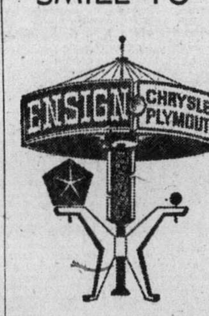

DOWNTOWN YATES AT COOK

USED CARS

All City Tested and Carry 2-Year Written Warranty on Parts and Labor Plus Checked by Diagnostic Centre

EXAMPLES

'74 Ford Mustang
'74 Plymouth Station Wagon
'74 Plymouth Fury III
'74 Pontiac Astre
'74 Mercury Bobcat
'74 Valiant Sedan
'74 Plymouth Satellite
'74 Chrysler New Yorker
'74 Toyota Corona
'74 Valiant Scamp
'74 Plymouth Satellite Sdn.
'74 Plymouth Satellite S.W.
'74 Chrysler Newport
'74 Ford Maverick
'74 Ford Pinto S.W.
'74 Ford Pinto Runabout
'74 Toyota Mk. II
'74 AMC Gremlin
'74 Plymouth Cricket
'74 Jaguar XKE
'74 Volkswagen Beetle
'73 Chev Malibu
'73 Cortina 2000
'73 Chrysler Newport
'73 Mazda 808
'73 Valiant Duster
'73 Plymouth Satellite
'72 Plymouth Fury II
'72 Chrysler Imperial
'72 Chrysler Newport
'72 Ford Pinto
'72 Datsun 510
'71 Pontiac Firebird
'71 Chrysler 300
'69 Chrysler Newport
'68 Pontiac Convertible
'68 Olds 88 Convertible
'68 Mercury Station Wagon
'68 Olds Toronado
'68 Dodge Station Wagon

ENSIGN

Chrysler Plymouth Ltd.
Dealer Lic. D 7349

DOWNTOWN YATES at COOK

386-2411

Open Weekdays Till 9:00

'65 RAMBLER AMERICAN—320, 2 door, standard, 6 cyl. with radio, new tires, brakes, transmission and much more, professionally gone over, gives good gas mileage, $650 firm. Oak Bay Texaco at 598-3411 between 8 and 5 ask for Cliff or 592-2150 after 6.

FOR SALE 66 CORVAIR CORSA 2 door, hardtop, 4 speed, standard, transmission 12,000 miles on new motor, new tires. $750 cash firm. Phone 595-8535.

'66 CHEVELLE MALIBU SS, 283 automatic, radial tires, many options, asking $1600, phone 478-1134 after 5.

1965 VALIANT STATION WAGON, 6 cylinder automatic, A-1 mechanically. best offer. 386-1000.

'69 RENAULT SEDAN. 23,000 miles. $1100 or best offer. 384-5061, after 6 p.m.

'71 CORVETTE STINGRAY. Panel Top, new 454 4-speed, $6,750. 598-8153.

'70 MAZDA STATION WAGON, excellent condition, tested 'til July, $1800 or best offer. 595-3378.

'64 ENVOY WAGON, SNOW tires all round, what offers? 478-6587.

1968 CORTINA GT, STANDARD, 4 door, newly tested, 1,000 firm. 478-6030.

1971 FIREBIRD, NEW TIRES, radio, 350 automatic, good condition. 748-3052.

1969 PONTIAC FIREBIRD, 4-speed, vinyl top, excellent condition, $2495. 382-2488.

1973 TOYOTA COROLLA 5-speed, excellent condition, 18,000 miles. 386-2065 Reg.

MUST SELL, 1974 MAZDA 808, 4-door wagon, 900 miles, $3,200. 478-8019, evenings.

'69 TOYOTA station wagon, new snow tires, good condition, $950 or best offer. 385-7410.

1970 DATSUN STATION WAGON 42,000 miles, radio, $1900. 592-3164 evenings.

'73 MAZDA RX3, FOR $3900. 479-5796, evenings.

'63 PLYMOUTH 4-DOOR, $300, 477-5830.

'74 CELICA GT, ANY REASONable offer. After 5 p.m, 384-6378.

'74 FIAT SPYDER. 1200 MILES. $5200. Private. Call 382-2957.

150 CARS FOR SALE

DOUGLA

VOLKSWAGEN
PORSCHE
AUDI

Your Largest Volkswagen Dealer on the Island

74 VW Window Van	$4795
74 VW Custom Beetle	$2795
74 VW Super Beetle	$3095
74 VW Westfalia P27 A.T.	$7795
73 VW Window Van. A.T., radio	$4595
73 AUDI GL, A.T.	$5795
73 MUSTANG Coupe. Low mileage	$3795
73 VW Super Beetle	$2695
73 MAZDA 808 Wgn	$3295
73 VW 7 pass. bus. AT	$5595
73 CHEVY NOVA, A.T.	$3495
72 VW 411 Sdn. A.T.	$3295
72 CORTINA S.L., 4 spd.	$1695
72 VW Westfalia	$4895
72 COLT Cpe. A.T.	$2395
72 VW 411 wagon, automatic, radio	$3795
72 DODGE motorhome, (air)	$9895
71 VW DORPER Camper, 16,000 miles	$4395
71 TOYOTA pickup, canopy	$2195
70 PLYMOUTH GTX 2-door hardtop. Loaded!	$3495
70 VW SQUAREBACK Wagon, automatic	$2495
69 MAZDA 1500 sedan. Immaculate!	$1795
69 MGB Sports	$2395
69 MADZA Cpe.	$1395
69 PONTIAC GTO	$2495
69 TOYOTA Cpe	$1595
68 MGB Sports	$2195
67 CORONA A.T.	$995
67 CHRYSLER H'TP.	$995
67 ROVER SDN. 4 spd.	$995

Immediate Delivery Bank Financing

Douglas Volkswagen Ltd.
Porsche Audi
3329 Douglas Street

388-5466
Dealer Licence D7052

EMPRESS

PONTIAC BUICK LTD.

WE RUN A VERY SIMPLE BUSINESS

72 BUICK LE SABRE 2-door hardtop, V-8, automatic transmission, power steering, power brakes, radio. Finished in dark blue $2995

69 ACADIAN 4-door sedan, 6-cylinder, automatic transmission. Finished in brown. Ideal second or young family car $2195

74 ASTRE coupe. Economy 4-cylinder with radio. Finished in blue $2895

71 PINTO 2-door coupe. 4-cylinder, 4-speed. Finished in red. Popular sub-compact $1895

73 VEGA Wagon, 4-cylinder, automatic transmission, radio. Finished in fawn with matching interior $3095

74 DODGE ½-ton Club Cab. Economy 6-cylinder engine, finished in white $3995

73 FORD ½-ton pickup. V8, automatic, ranger package, GALAXIE fiberglass canopy. Finished in green $3895

382-7121
2867 DOUGLAS AT TOPAZ

Mondays, 9-9
Tues. - Sat. 9-6
Dealer Licence D7326

'60 CHEV, AUTOMATIC, GOOD running condition, asking $200. 384-7092.

1971 VOLVO, 142E, LOW MILEage, excellent condition, must sell, 388-5511 days. J. Lenardon.

150 CARS FOR SALE

SEE US FIRST

73 NOVA 4-dr. 6, auto., radio $2795
72 GRAN TORINO 2-dr., htp., white vinyl roof, buckets, 351, V-8, p.s., p.b., radio $2895
69 TOYOTA 4 dr., auto., new paint $1495
68 IMPALA S.S. 2-dr., htp., buckets, console, radio, 327 auto $1895
68 METEOR Le Moyne 4-dr., htp., full power, vinyl roof, 5 new tires, gleaming black, immaculate $1995
68 FALCON 4-dr., 6 auto., radio, a gas saver $1395
68 MUSTANG 390, 4 bbl., vert. gate shifter, loaded, a real bomb $2495
67 MUSTANG 280, a.t., radio, clean and good $1895
66 Small BUICK 4-dr., radio, auto., runs beautifully $1095

MANY MORE from $225 and up

TRUCKS

73 FORD Courier pickup, 4-spd., radio, heavy duty bumper — like new $2895
72 DODGE ½-ton, brand new big slant six motor, new tires, radio $2795
71 MAZDA Pickup, 4-speed, radio, 7 wheels and tires $1895

WE WILL PAY CASH FOR YOUR CAR OS SELL IT FOR YOU ON CONSIGNMENT

We are located in Langford next door to the plaza.

478-3242
GCM MOTORS
D7196

WHOLESALE

69 TOYOTA	$1241
67 RAMBLER, automatic	$614
65 FAIRLANE	$444
64 FORD, automatic	$349
63 METEOR	$377
62 CORVAIR, automatic	$249
62 MERCURY, automatic	$225

2936 DOUGLAS AT BURNSIDE

72 FIRENZA station wagon	$1414
66 ACADIAN, automatic	$622
66 SUNBEAM	$318
65 VALIANT	$449
65 PONTIAC	$365
60 FALCON, automatic	$179

180 ISLAND HWY.
DUNCAN B.C.

PALM MOTORS

D-8084 — D-8085

1960 AUSTIN CAMBRIDGE. Needs mechanical work. New tires and parts. Offers, 592-6402.

1968 VALIANT 2 DOOR, 6 CYLINder, automatic, excellent condition, 478-9224.

1963 MERCURY, 352, AUTOmatic, power window, clean. Tested. $300. 478-6315.

URGENT
'67 Cougar, p.s., p.b., new paint, mags, 384-3718.

'62 CHEV. STATION WAGON, new brakes and tires, $200. 479-3310.

1974 DODGE DART, 360 4 SPEED, all options, excellent shape, 592-0121.

'65 MUSTANG, EXCELLENT condition. $1350. 478-9459.

1973 TOYOTA COROLLA 2 DOOR, with radio, $2395. 652-2862.

151 SPORTS CARS

METRO
ALFA ROMEO
Sidney 656-4311
Dealer Lic. D8156

1969 AUSTIN MINI 1000, AUTOmatic, 14,000 miles, one owner, $1795, Doug Powell, Thomas Plimley Ltd., 1010 Yates St. 382-9121. D.L. D-5852.

DATSUN 240Z, 1972. EXCELLENT, metallic blue. Also, Capri, 1973, V-6, 4-speed, immaculate. Contact Jerry McCann, McCallum Motors, 382-6122 or 382-9927. DL7981.

RARE 1957 AUSTIN HEALY BN6, new paint, hard and soft top, new wiring, exhaust system, etc. Sell or trade for MGB GT. 595-6404.

LADY-OWNED AND DRIVEN, '73 MG Midget, immaculate condition. 656-2908.

'73 DATSUN 240Z, LOW MILES, beautiful condition, 478-8355 ask for Connie.

'69 FIAT 124 SPORTS COUPE, good condition, 50,000 miles, radials, 5-speed, 598-6446.

1971 CORVETTE STINGRAY, Panel top. new 454 4-speed, $6,750. 598-8153.

1973 JAGUAR XKE V-12 CONvertible, $7700, Van. 298-4476, office 879-8841. Mr. Taylor.

1972 BLUE MGB, 28,000 MILES, asking $3200. 479-6839.

1963 SILVER MERCEDES. 300 S.E. Coupe. Asking $6,000. 477-2267.

'74 FIAT SPIDER. 1200 MILES. $5200. Private. Call 382-2957.

MORGAN PLUS FOUR. IMMACUlate. $5500. 652-5598.

154 TRUCKS AND BUSES

REG MIDGLEY
DISCOUNTS TRUCKS!

'72 FORD F250 pickup with new canopy $2995

'74 FORD Super Van, V-8, A.T., P.S. $4695

'66 FORD pickup 6-cyl. Clean $1295

'69 DATSUN pickup. Clean and tested $1295

'73 TOYOTA pickup, tested, ready to go $2695

'67 DODGE Van, 6-cyl. $1195

Also in stock: New 1975 JEEP CJ5, RENEGADE and pickup.

Reg Midgley Motors Ltd.
736 Cloverdale 385-8756
Dealer Lic. D-8461

1967 FORD F350 1-TON, 14' PLATform. Overhauled motor, new clutch. $1200. Phone after 5 p.m., D. MacKie, Room 45, 388-5461 Victoria. $600 total. $63 Int. Metro Van. 595-7792.

1973 GMC ¾-TON PICKUP AND canopy, 350 V-8, automatic, power steering and brakes, only 28,000, two-tone paint, etc., good condition. Call Syd Burgess at Cornell Chev Olds, 385-5777. D-5388.

1968 FORD TRUCK, 700 SERIES, 391 cu. inch, 5-seat high and low, 16' aluminum box. New valves. Excellent rubber. Call after 6 p.m. 479-4152.

1964 DODGE 3-TON STAKE. Sides and canvas top. New clutch, starter, etc. $1,695 or best offer. 598-8237.

'67 GMC ½-TON, V-8, AUTOMATic, possi-track, bucket seats, overloads, radio. $1,850. 477-4388.

BRAND NEW DATSUN ½-TON-pickup. fully equipped.
McCALLUM MOTORS LTD.
1101 Yates D-6822 382-6122

1964 ECONOLINE VAN, TESTED, good tires, partly camperized, 6 cylinder standard, some body work needed. $575, 382-7383.

1969 FORD 12' FURNITURE VAN, power steering, automatic, radio. New tires. 4500 miles. A1 condition. Asking $3900. 478-1278.

1967 GMC ½-TON, 8-CYLINDER, bucket seats, first class condition, $1350. 384-8642.

'67 FORD ½ TON RANGER, V-8 standard, excellent condition, $2000, 598-6956.

154 TRUCKS AND BUSES

DRIVE WITH A SMILE TO

ENSIGN

Dodge TRUCKS

AND RECREATION VEHICLE CENTRE

QUADRA at CALEDONIA

Start the NEW YEAR RIGHT!
with a new DODGE TRUCK!

'75 DODGE ½-ton pickup
—6-cyl. engine
—3-speed std. trans.
—oil gauge, cig. lighter
—rear-step bumper
—5500-lb. G.V.W. pkg.
JANUARY SPECIAL
$4099

'75 DODGE B 100 TRADESMAN VAN
—6-cyl. engine
—3-speed std. trans.
—passenger seat
—oil gauge, cig. lighter
JANUARY SPECIAL
$4048

OVER 70 NEW AND USED TRUCKS IN STOCK TO CHOOSE FROM

ENSIGN
Chrysler Plymouth Ltd.

TRUCK DIVISION
QUADRA at CALEDONIA
386-2411

Ask for Truck Sales

Dealer Lic. D 7348

BRAND NEW

75 CHEVY TRUCKS

Stock No. 152-308
75 CHEV ½-ton pickup
Long wide box
$3977

Stock No. 513-133
75 CHEV ½-ton Van
Heavy duty springs and shocks, door glass, auxiliary seat, underseal
$4369

OVER 60

Others At Similar Savings

CORNELL

3050 Douglas 385-5777
Dealer Lic. No. D-5388

1964 DODGE 4 SPEED 3 TON Flat; 1964 Chev. 4 and 2 speed with hoist; 1969 IHC V-8 cab and chassis 1½ ton; 1970 Chev. window van, automatic. D-5578.
VICTORIA JEEP
HILLSIDE at ROCK BAY

MUST SELL IMMEDIATELY 1974 Ford Ranger ½-ton pickup with camper, radio, step bumper, custom upholstered, heavy duty suspension, only 9,000 miles. 383-1738.

'73 DODGE ½-TON, ADVENTURer Sport, Power steering, power brakes, V-8, automatic, low mileage, many options. 388-5891 after 4:30.

LEN BARKLEY
INTERNATIONAL
New and Used Trucks
517 Herald St. 388-5508

1958 INTERNATIONAL 5 TON truck, new motor, 18 ft. metal box with hoist, stock sides, excellent rubber, $2,000. Duncan, 746-7764.

1970 HEAVY DUTY ½ TON GMC automatic, power steering, power brakes, custom cab, well cared for, $2500 or best offer. 478-7563.

1974 DODGE ¾-TON, CLUB CAB, automatic, power steering and brakes. Excellent. Must be sold. 656-2314.

1972 GMC ½ TON PICKUP. LOW-mileage, short box Fleetside, 6 cylinder standard. Custom cab. $2495. 385-0971.

1970 DATSUN 1600 PICKUP AND camper. See our ad under Class 168, campers and trailers. Cornell-Chev-Olds. D-5388.

1972 FORD SPORT BRONCO, 4X4, with wide wheels and tires. 748-1064.

'68 CHEV PICKUP, CANOPY, 13' boat, trailer, 25 h.p. motor. $2500. 743-5362.

'73 FORD F250, RANGER camper special. Immaculate, $4800 firm. 477-6357.

65 VOLKSWAGEN WINDOW VAN. Excellent condition. $1,450. 658-5334.

1970 VW PICKUP, EXCELLENT condition. Just tested. New radials. $1995. 382-1802.

MUST SELL GRAVEL TRUCK with work. $7000 382-5582.

1974 KARY VAN, 12 FT. BOX, AUtomatic, power equipped. 384-5368.

1971 VOLKSWAGEN VAN, GAMprized. $2,750. 595-7171.

$600, TOTAL, '63 INT. METRO van. 595-7792.

1964 ECONOLINE PICKUP, MAGS and radials. $900. 479-2774.

59 KENWORTH, GOOD CONDItion, $2800 firm. 595-3082.

'73 DATSUN PICK-UP, WITH canopy. Phone 595-8543 or 477-2001.

154 TRUCKS AND BUSES

'70 GMC ½ TON, CUSTOM CAB, V-8 automatic, with canopy and tape deck, and snow tires. Excellent condition. 42,000 miles. $2,800. 642-5915.

'67 M350 1-TON ON DUALS, 390 4-speed, power brakes, with 10' chassis camper, fully equipped. '71 F250 crew cab and gooseneck trailer, fully equipped. 478-9675.

'66 GMC WINDOW HANDIVAN. Excellent condition, offers. 385-7458

158 TIRES

MICHELIN "X" RADIALS

Sizes to fit all makes and types of cars—MINIS through to CADILLACS.

"CHARGEX" OR PAY DAY TERMS at

D & D TIRE

1620 Blanshard St.
382-7283

TWO 645—14 DUNLOP 4-PLY studded winter tires tubeless, plus two 590—14 nylon Suburbanites tubeless winter tires. 382-3207.

TWO SNOW TIRES, 4 REGULAR tires, 1 year old, 15" wheel. Asking $120 for all 6. 384-3642 anytime after 5.

SNOW TIRES: TWO 825 X 14, mounted, studded; two 600 x 12, mounted, studded, for Vauxhall. 598-6442.

TWO NEARLY NEW 4 PLY belted snow tires G78 - 15 (8.25 x 15) mounted on Dodge rims. $35. 477-1530.

TWO SNOW TIRES, 815 X 15, one mounted on rim. $25. Excellent condition. 598-4146.

PAIR STUDDED SNOW TIRES 165 R 13 good condition, $25. 652-1595.

TWO UNIROYAL DEEP LUG snow tires on 700 x 15 Ford split rims. 656-5343.

PAIR TOWN AND COUNTRY studded snow tires on new Ford rims, $50. 656-3192.

TWO 775X15 SNOW TIRES, TWO Michelin 185-X14 snows, 1 G78X15 polyglass tire, reasonable. 598-7142.

TWO 7.35X14 STUDDED SNOW tires and rims 1965 Dodge, $55, 385-6624.

TWO NEAR NEW H78—14, GOODyear snow tires on GM rims, $50. 479-4508.

TWO 13" 165SR STUDDED RADIal snow tires, used three months. $65, pair. 478-2700.

TWO WHITEWALL SNOW TIRES as new, size 600x13. Used only 3 months. $25. 598-6934.

A70X13 STUDDED POLYGLASS snow tires, $75 for the pair. 382-5048.

NEW 700x16 6-PLY SNOW TIRES, Kelly-Springfield. 478-1152 evenings.

ONE PAIR OF SNOW TIRES MGB size, only driven 2 months. $50, 598-8773 after 5.

TWO 7.75X14 STUDDED SNOW tires, two 6 stud Datsun pickup wheels. $40. 383-5638 after 5.

TWO SNOW TIRES ON RIMS, G78x14, belted, $65 per pair, as new. 595-0976.

SNOW TIRES, TWO 700-13, TWO 735-14. 479-4739.

TWO 650X13 SNOW TIRES, $25, 592-9566.

PAIR OF GOOD SNOW TIRES ON wheels, size 613. $24. 598-1340.

2 STUDDED SNOW TIRES, 650 X 13, used two months, $35. 386-9930.

STUDDED WHITE WALL TIRES, 600 x 15, like new. 383-2320.

SNOW TIRES, AS NEW, 550 X 12, $25 pair. 384-3332, 384-4566.

2 SNOW TIRES ON 15" WHEELS, 5 bolt. 592-3265.

160 PARTS, ACCESSORIES

WEIAND PRO-RAM FOR SMALL block Chev; Lakewood Scattershield-Chev. 55-74; General Kinetics Cam 314 - 543 for small block Chev. Everything new. Phone Ross 385-2296.

2 CHROME CHEV WHEELS, 8x14. 750 double inlet Holley. Chev 4-barrel manifold. Engine stand, adaptable. 1932 Bantam B altered dragster, hemi power. 652-1658 after 5.

MODEL A FRAME, BOXED with Buick engine, Packard trans., Merc. rear end. Many extras, sell or trade for stock Model A parts or small car. 595-6404.

VOLKSWAGEN MOTORS
Professionally rebuilt. Free towing up to 10 miles. 2919 Bridge St. 386-9119. 9 mo.-9000 mi. wrnty.

RADIATOR REPAIRS, FAST TOP quality repairs at Maurice's Auto Body, 427 Beta St., phone 384-3121 Located behind the Burnside Pay and Save Gas Station.

CORD'S PISTON RINGS
2925 Bridge St. 383-0011
Cyl. head and block overhauling
Head and engine rebuilt kits

FIRST LINE ANTI-FREEZE, cash and carry, $7 gallon. '62 Chev station wagon for parts, also older type Chev 2-ton cab and chassis. 3140 Cedar Hill Rd., 595-6661.

FORD BORG WARNER T-10 4-speed; '65 Comet convertible, no motor. Offers. Four 14" Firestone radials. 478-2234, ask for Don.

FOR '63 FORD FALCON. REbuilt 6 cylinder motor transmission, rear end. Best offer. 564 Hillside.

FOR SALE: '46 DODGE COUPE. 318 and trans., air shocks. 650 Holley and many other parts and accessories. 384-0440.

SHORT BLOCK, 327 REBUILT, '53 Ford parts, new and lots of chrome. 2 14" Dodge wheels and snow tires. 386-3064.

FOR SALE. ANGLIAS AND Thames panels. 1890 McTavish Rd., Sidney.

'66 BARRACUDA FOR PARTS OR complete. No motor. 479-8546 or 478-3217.

TWO U.S. INDY 15X10, NEW $130; two 14x6 with new tires for Chev. $150. 595-4143 between 5-6 p.m.

327 PARTS, 10,000 MILES ON REbuilt, new powerglide transmission. 595-8791.

1968 RECONDITIONED 318 WITH 4-speed and shifter, $300. 383-2701 after 6 p.m.

SNOW TIRES, 14", $10; AUTOmatic transmission, Dodge, 6-cylinder, $40; radiators. 652-1508.

TRAILER HITCHES, MADE AND installed on any car or truck. Call 382-1874.

WANTED 1965 CHEV SEDAN standard transmission, 62 Chev. ½-ton body parts. 478-7563.

'66 FORD BORG-WARNER T10 with shifter, will also fit '55-'57 Chev. 652-2195.

'70 AND '72 DUSTER PARTS, phone between 5 and 7, 383-2216. Will consider trades.

WANTED: '59 CADILLAC TAIL Lights, '55 Pontiac Front bumpers, '54 Chev. Grill. 479-1859.

1966 CHEVY II, 4 DOOR SEDAN, less engine, transmission and front end. $75. 2426 Tanner Rd.

'65 OLD S160 PARTS AND ACCESsories. 335 engine and transmission. 383-3880

1967 283 CHEVY SMALL BLOCK $175. 642-3124.

1962 AUSTIN CAMBRIDGE. AS IS or for parts. 3—15" tires. 386-7479.

230 GM ENGINE, CLUTCH AND trans. 477-2776.

327 REBUILT LONG-BLOCK Chev. $500, after 5. 382-9678.

'53 FORD FARGO BODY. 479-8436 after 5 p.m.

FORD TOP LOADER, 4-SPEED, good condition. $135. 382-3068.

5—15" 5-HOLE STUD KEYSTONE mags. $125. 382-9720.

1953 MONARCH PARTS OR AS IS, 479-3473.

FOR SALE. 4 CHROME MAGS. 386-3785.

162 AUTO REPAIRS, SERVICE AND TOWING

V. M. AUTO REPAIRS, SPECIAlizing in Volkswagen repairs. All work guaranteed. 3226 Maple St. 383-1212.

166 CARS AND TRUCKS WANTED

CARS WANTED FOR CASH

— HIGHEST CASH PRICES
— TRADE UP OR DOWN
— WE PAY OFF LIENS

DePAPE
760 JOHNSON STREET
384-8035
DePAPE MOTORS LTD.

HIGHEST

Prices Paid
Cars Needed Now

GARDEN CITY AUTO
2978 Dougla , 382-9111

MAYNARDS ANTIQUE AND CLASSIC CAR AUCTION

Vancouver, Feb. 20. A good selection of cars are consigned to this sale. For further information or consignments for this sale, phone R. Hugh Lyle 388-7871.

CARS
WANTED FOR CASH!!
Top prices now being paid
GEM MOTOR SALES LTD.
480 Esquimalt Rd. 382-7195

HONDA CAR CENTRE
we pay cash for good used cars
Contact Andy Anderson
386-6707 or 598-1428

CASH
We will buy your car for cash. G.C.M. Motors Ltd., 780 Goldstream Ave., 478-3242. D-7197.

SHELBOURNE AUTO MART LTD.
1640 Cedar Hill X Rd. 477-9166
We buy cars. Instant Cash

WANTED: USED SMALL CAR, body must be good, engine mechanic special. 652-3648.

STRAIT MOTORS
We buy and sell premium cars.
1513 Quadra D-7821 384-8191

WANTED: MODEL A FORD coupe and or 1946 to 1952 Ford, V-8, Victoria Press, Box 468.

168 CAMPERS, TRAILERS AND MOTOR HOMES

Coastline's DEALS OF THE MONTH!

DEAL NO. 1

AIR CONDITIONERS
10,000 BTU with 5000 BTU heat tape installed only
$150.00
with purchase of any new tandem trailer at regular price.

DEAL NO. 2

Any NEW TRILLIUM travel trailer purchased this month at regular price you will receive a toilet absolutely FREE

TAKE ADVANTAGE OF THESE GREAT DEALS NOW AND SAVE AT

COASTLINE TRAILER CENTRE (1971) LTD.
VICTORIA'S RV ACTION CENTRE
1915 Quadra St.
388-6021
Dealer Licence No. D-8573

LAYTON WEEK-N-DER
GALAXIE
Campers—Canopies

WE ARE PROUD TO ADD TO OUR FINE LINE OF CAMPERS AND TRAILERS

The GALAXIE CAMPERS

FOR A CAMPER THAT IS WELL MADE, WELL INSULATED, STRONG AND LIGHT, IF YOU'RE IN THE MARKET FOR A CAMPER IT'S A MUST TO SEE.

Dominion Motors
1703 BLANSHARD ST.
(across from Hudson's Bay Parking Lot) VICTORIA, B.C.
385-5012 Dlr. No. D-5534

FENNELL'S TRAILER SUPPLIES

Parts — Propane — Repairs

Profiled Aluminum SPORTSMAN CANOPIES

6459 Pat Bay Hwy. 652-2511

1970 DATSUN 1600 PICKUP AND camper. The truck is equipped with a custom radio and has gone just 35,300 miles. The camper sleeps 2 and is absolutely spotless with shag carpeting, propane stove, sink and ice box. This is a genuine buy at $2295. Call Frank Drew, Cornell-Chev-Olds, 385-5777 or res. 479-6483. D-5388.

DOGWOOD TRAILER SALES
PARTS PROPANE
RENTALS
RANDELL TRAILERS AND CAMPERS 478-6841
2630 Deville Road
Dealer Licence D-7410
Highway 2 and Millstream Rd.

'72 SAFARI VW VAN, FULLY equipped, woodgrain interior, sleeps 4, radial tires, tape deck, radio, speakers. $7,000. 383-9710.

1973 24' WINNEBAGO MOTOR home, low mileage. Sell or trade for lots or small house. Victoria Press, Box 465.

1972 WINNEBAGO FOR RENT, with full facilities, $150 per week plus 10c mile, or $250 per week flat rate. Phone 383-0911.

168 CAMPERS, TRAILERS AND MOTOR HOMES

S. J. PEDEN LTD.

VANGUARD
CAMPERS — TRAILERS
MOTORHOMES — CANOPY TOPS
VAN TOPS

1—'74 11 FT. DE LUXE VANGUARD camper, fibreglass roof, 3-way fridge, furnace, oven, toilet. Replacement '75 price $4790 ONLY $3969

TRADES

8' VANGUARD — 4 jacks $1195
11' VANGUARD — fridge, htg. $2195
10' SCAMPER, Loaded $1695
SUNDOWNER tent trailer $1395
11' VANGUARD loaded $2995
IMPORT camperette $595

PARTS AND ACCESSORIES

If you're building a camper, trailer, or boat, or converting a van or just modifying what you have be sure to see our large assortment of SINKS, FRIDGES, ICE BOXES, ROOF VENTS, WINDOWS, SPRUCE FRAMING, PANELLING, TOILETS, LIGHT FIXTURES, HEATERS, WATER TANKS, TABLE LEGS and many, many other useful items.

S. J. PEDEN LTD.
2855 Quesnel St.
386-3464
D.L. 7338

Start the New Year by saving on a new R.V. from

PURVIS FLACK

Our stock of 1974 SCAMPERS and other popular makes must be cleared before FEB. 15th, to make way for 1975 models.

YOU SAVE FROM $200 to $450

Every 74 trailer or camper on sale is under full warranty and CSA approved.

Free storage until April 1, if required.

UNDER THE SIGN SPECIAL

Save $450.00 on this new 74 Import Camper. It's a beauty.

PURVIS FLACK

TRAILER SALES AND SERVICE
1080 GOLDSTREAM AVE.
IN LANGFORD
478-8377
DL-6909

Yes. We're open Sunday afternoons.

EMPRESS Leisureland

PRICED TO CLEAR

1—19' BARTH Motorhome

1—23' SOUTH PARK Trailer

For More Information Contact Us Today, Ask For Bill Bullivant or Mike Castle

2524 Douglas
or phone
382-5331
Empress Pontiac Buick Ltd.
Dealer Lic. D7339

1973 VW SAFARI CAMPER, Automatic, stove, fridge, sink, full side tent, 6 radials, 14,000 miles. Owner leaving town. 388-5779.

1970 NORTH STAR MOTORHOME, fully equipped, $7500 or best offer. 652-2432.

RENT WINNEBAGO MOTOR home, fully equipped. 20', 22' or 27'. 390-4417, Nanaimo.

WANTED TO RENT FOR APproximately 3 months, 15'-18' trailer. 656-2314.

RENT-A CAMPER
Alexander Leith Motor Co.
383-2024 D-8472

ALUMINUM CANOPY FOR SALE, for a Fleetside box. 478-2833.

1974 MOTORHOME FOR SALE. 16,000 miles. 386-1015.

10' CAMPER, $1,000
595-8219

WANTED: GMC OR CHEVY VAN. Phone 479-4754, ask for Dave.

8' SECURITY CAMPER, ICE box, stove, furnace. $1,100. 592-9037.

169 MOBILE HOMES AND PARKS

SOLD

Due to shortage of rental spaces and rental accommodation in the Greater Victoria district. I have a number of buyers with ready cash wishing to purchase a mobile home. If you are thinking of selling or moving, give me a call for a free appraisal at no obligation.
MR. BURROWS
478-9912 24 HOURS
Out of Town
Call Collect

USED HOMES

—12 x 52 Haralex $11,000
—12 x 52 Shamrock $16,000
—12 x 64 Lamplighter $19,000
—12 x 68 Estate $19,000
—24 x 36 Canadian Princess $21,600

All Homes can be viewed by calling Wagon Train Homes Ltd. 974 Goldstream Ave. 478-7333.

DE LUXE 3-BEDROOM MOBILE HOME
Will locate in family park.
May be seen at:
2515 Government St.
or phone 386-3291
WAGON TRAIN HOMES LTD.
MCD-25018

12X52 SECURITY HOME WITH 8x20 porch set up in park, Mill Bay area; living room, 15x14 (3' tip out). New fridge-freezer and washer-dryer. Can be bought furnished or unfurnished. Offers. 743-5237.

1963 GMC MOBILE HOME, NEW motor and rear end. Complete with toilet, 3-way fridge, furnace, sink, tabletop stove, quilted cockpit, stereo. 592-3839.

BEST VALUE IN SMALL HOUSE trailer with fridge, toilet, shower, for $2,500 cash. Victoria Press Box 480.

MOBILE HOMES IN ADULT park, near bus, stores, etc. Jackson's 974 Goldstream, D-6000.

169 MOBILE HOMES AND PARKS

WAGON TRAIN HOMES LTD.

MILL BAY
Trans-Canada Hwy. at the flashing light
743-5571

SOOKE
6647 Sooke Rd.
642-5533

LANGFORD
974 Goldstream
478-7333

VICTORIA
2515 Government
386-3291

Dealer Licence Numbers:
MCD 25019 MCD 25016
MCD 25014 MCD 25018

BOB'S

MOBILE HOMES LTD.
25 Crease D 7457

30' NOMAD with tipout $8495

18', 20', 23' NOMADS HERE for '75

CLEARING Holidaires and Travelaires

CHOICE SPACES for our present stock of mobile homes — 5 spaces to go in adult section.

LARGE STOCK of parts, hitches, roof seal.

386-3623 478-4979

TRIANGLE HOMES LTD.

GENERAL, LEADER
PYRAMID, WESTBROOK
KNIGHT, SQUIRE, PAGE
2435 TRANS-CAN. HWY.
478-1774

Dealer Lic. MCD 25171

Happy Valley HOMES LIMITED
Dealer's No. D-1837

2681 Sooke Road
478-8303

–Park space available with all purchases
—Choice of 4 different park locations
—Good variety of stock selection

IMPALA CAMPING WORLD

MOTORHOMES — 5TH WHEELS
TRAVEL — TENT TRAILERS
ACCESSORIES SERVICE

Before you by — SHOP US!!

on Pat Bay Highway
Sidney
Ph. 656-5504 D.7358

GOLDSTREAM MOBILE HOMES LTD.

PARAMOUNT PREMIER
MONARCH AND PARKWOOD
Modern park space available with all purchases

2994 Jacklin
478-1751 478-8391
Dealer Licence No. MCD 25056-7
OPEN TO 5:30

68' SAFEWAY MANOR, 3 BEDroom, completely set up. On waterfront. 642-3819.

DELUXE 12X68 LOCATED IN Lambourn Adult Park, Cobble Hill. Water views and many extras. $16,900. 652-3753.

1972 DELUXE PARAMOUNT 2-bedroom mobile home, like new, set up in park. 478-7991.

TOTE-EM
TRAILER SALES
478-1041 Days 384-8791 Nights

10X40 TRAILER PAD AVAILABLE
642-3287.

181 TOURIST ACCOMMODATION

LARGE SPANISH MANORhouse in 1 acre trees on river. Ronda, Spain. $90 month. Lease. 383-6238.

185 CONVALESCENT AND REST HOMES

CHARMING ACCOMMODATION, ladies, no stairs, nutritious meals, kindly attention. 384-0693.

LOVELY ROOM IN SMALL guest house near park. Family atmosphere 385-4632.

VACANCY, MALES ONLY, HOME atmosphere, homemade meals. 595-4388.

190 ROOM AND BOARD

LONELY LADY IN EARLY 60S wishes to share her downtown apartment to working or active young or old lady. 479-1494.

CRAIGMYLE, EXCELLENT food and accommodation, TV lounge, friendly atmosphere. Phone 595-5411.

KINDLY ENVIRONMENT IN A happy bungalow, reasonable, elderly preferred, 385-7656.

193 ROOMS TO RENT

BROADMINDED PERSON TO share large home in Cadboro Bay, Jan. 15-Aug. 30 $95 month plus utilities. 477-0691.

GIRL, ROOM AVAILABLE, townhouse. One block from UVic campus. 477-0336.

ONE FRONT SLEEPING ROOM for working man, $50. 1010 Linden, 382-2351.

JAMES BAY INN
270 Government, 384-7151.

SLEEPING ROOMS, 360 GORGE Road East. 385-1401.

197 HOUSEKEEPING TO RENT

RICHARDSON OFF COOK upper two rooms, kitchenette, furnished, light cooking, suitable for quiet single, working or retired person. 385-7052 or 382-0578 after 6 p.m.

HOUSEKEEPING ROOMS AVAILable, weekly rates, maid, plus elevator service, everything supplied. Apply: Regency Shield Hotel, 724 Yates St., 384-0611.

TWO UNFURNISHED HOUSEkeeping rooms, $70 per month each, for two quiet girls, 2547 Dowler Place, near Bay and Douglas. Before 3 p.m. or after 6 p.m.

CLEAN, QUIET, WARM, CLOSE in, furnished. No pets. $75. 598-6858.

197 HOUSEKEEPING ROOMS TO RENT

HOUSEKEEPING ROOMS IN large house. 644 Linden. View between 7 and 8 p.m. Preferably young working persons. 383-1723.

NICE CLEAN HOUSEKEEPING room with kitchen, mature person, $79. 3071 Washington Ave. 386-0204.

NEAR FORT-COOK, FRIDGE, stove, sink, free cablevision, parking. 384-5920.

LARGE ROOM, JUBILEE AREA, for student or working lady. 595-5457.

$85 FURNISHED, WALK TO town, 40 and over need only apply. References required. 383-8101.

FAIRFIELD. NICELY FURnished light housekeeping room. $55. 383-3893 after 6.

RITZ HOTEL
710 Fort St. 383-1021

HOUSEKEEPING ROOMS, 360 Gorge Rd. East. 385-1401.

SIDNEY — LARGE WARM AND comfortable, 656-1755.

199 HOUSEKEEPING ROOMS WANTED

HOUSEKEEPING ROOM URgently needed for University Girl, 598-6343 after 5 p.m.

MATURE FEMALE STUDENT immediately requires furnished housekeeping room. 598-8136.

200 APARTMENTS TO RENT UNFURNISHED

Chateau Victoria HOTEL

Victoria's Newest

Downtown hotel residential and commercial complex. commercial complex. Breath-taking panoramic views of the city, sea and mtns. Superior fire and sound-proofing, wall-to-wall carpets, drapes, balconies, colored appliances. Desk clerk on duty 24 hrs. "Parrot House" roof top restaurant. Covered parking available.

1-Bedroom Suites from $176
2-Bedroom Suites with a MAGNIFICENT VIEW

For Information Please Call
382-4221

740 BURDETT AVE., VICTORIA, B.C. TEL. (604) 382-4221

WINDSOR COURT

252 GORGE EAST
LUXURY LIVING

Facilities include
50' indoor swimming pool
Hydro therapy pool
Recreation room
Sauna
Tennis Court
Underground parking
W-W shag carpet
Now renting phase three (final phase)
Bachelor suites $175-$190
1 Bedroom suites $205-$220
2 Bedroom suites $255-$290
ADULTS ONLY
NO PETS
call Mr. and Mrs. D. Bertrand
388-4555
MacArthur Park Estates Ltd.

Harbour Towers

LUXURY APPOINTED PENTHOUSES
—Sweeping views, 1,400 sq. ft.
—Wall-to-wall carpets
—Brick feature wall with electric fireplace
—2 bedrooms, den area, 2 baths
—Formal living, dining room
—Free hydro, free parking
Penthouse available now from $600

PRESTIGE OFFICE SPACE AVAILABLE

For further information please contact Harbour Towers 385-2405.

Park Pacific

THE LORD HARLEY

3220+ Quadra St.
Only one top quality suite left. Large architect designed suites,

3 bedroom, 2 baths, 1,280 sq. ft. $325.00. Feb. 1st.

Mature young adults are welcome. Sorry no pets. Call our courteous resident manager Mr. L. Salon 386-3711 Suite No. 106 or Mr. H. Lipp, Property Manager 388-5491.

NOW RENTING

E. G. PRIOR APTS.
2622 Prior St.
Studio, 1 and 2 Bedroom suites.
P. R. BROWN & SONS, LIMITED
762 Fort Street Ph. 385-3435

OAK BAY
1 bedroom unfurnished apartment one block off the avenue. Ground floor. No steps. Sorry no pets or children under 16. $160.00 per month. Call: 598-3321 JACK MEARS OAK BAY REALTY LTD.
RENTAL DEPARTMENT

HORIZON APTS.
1576 MIDGARD

Deluxe 1 and 2 bedroom suites. Available Feb. 1. Shag carpeting throughout, colored appliances, cablevision, ample parking. Close to bus and shopping. Mature adults. No pets. 477-8938.

HYBURY HOUSE
3868 SHELBOURNE ST.

One Bedroom

Includes swimming pool, swirl pool, sauna, billiard room. No children or pets. Available now. Resident manager, 477-9601.

CLOSE TO BEACH, PARK, SHOPping. Extra large 3-bedroom suite in modern apartment building, 2 full bathrooms, stove, fridge, wall to wall carpet, lined drapes, $375. Heat, hot water, parking included. Available now. Children accepted. For appointment to view, 595-2601.

LARGE TWO-BEDROOM, MODern suite. W-W carpets, stove and fridge supplied, Gorge and Tillicum area. Sorry no pets or children. Rent $245. Call Mr. Carpenter, B.C. Land and Insurance Agency Ltd., 388-5555.

HILLSIDE AND GRAHAM. TWO 1 bedroom suites, wall to wall, drapes, coloured appliances. Heat, cable, water, included, no pets or children. Available February 1. $185. 382-9995.

CENTRAL PARK LOCATION, available now, 2 bedrooms, livingroom, kitchen, 3-piece bathroom, with patio. No children please. 386-1968 or 383-2406.

JUBILEE AREA, 1-BEDROOM
Deluxe suite in triplex, carpeted throughout, appliances and utilities included, $225 per month. No children or pets. 383-3395.

1243 BAY, ONE BEDROOM $185 February 1, one bedroom $194 available immediately. Pool and sauna, adults only, no pets 382-1202.

SIDNEY
Georgia Manor, 10159 Third St. 2-bedroom apartment, adults only, manager, 656-4838.

ONE-BEDROOM APARTMENT IN new block — Fairfield area — with fireplace. Phone Manager — 383-9487.

1-BEDROOM SUITE, JUBILEE area, no pets, $150, 479-7007.

200 APARTMENTS TO RENT UNFURNISHED

Park Pacific

THE SEAPORT

Finely appointed suites located on the waterfront at Victoria's gateway to the Pacific across from the breakwater. For the most discriminating. A prestige address, all appointments tastefully carried out.
2 bed., lovely seaview, 970 sq. ft. Avail Feb. 1st. $295.
—Two courteous resident managers and wives to assist with your move in and care for your every need.
—No children or pets, mature adults, please. For further information call: Mr. and Mrs. E. Jones, 383-2225.

BEACH DRIVE NEAR WINDSOR, luxury one-bedroom masonry condominium. Parking, sauna. Asking $315. 598-7571.

BACHELOR APARTMENT, large. James Bay. 385-3998 after 5:30

201 APARTMENTS TO RENT FURNISHED

SHERWOOD PARK INN
123 GORGE RD. E.
OFFERS: APARTMENTS

At special rates for staying monthly or weekly — as low as $270 for bach. units and as low as $300 for 1 BR units (for 30 days).
Complete with all the comforts of home, including:

—cooking facilities
—colored TV (cable)
—easy parking
—telephone service (no charge)
—utilities—heat, power (no charge)
—maid service supplying linens and towels weekly
—ice machine
—answering service at front desk

In house conveniences such as dining room, coffee shop, 3 licensed facilities.
For viewing and further information call:
386-1422

LOOKING FOR AN APARTMENT?

Why not stay with us in luxury at the "Sociable" Motel on the Gorge Waterway the "Craigflower Motel". Special winter rates now in effect. Rates as low as $240 for 30 days.
See what comes with our special winter rates-
—Fully furnished suites.
—Cooking facilities.
—Colored TV (Cablevision)
—Easy parking.
—Telephone service (no charge)
—Utilities—heat. power (no charge)
—Linen supplied weekly
—Towels supplied weekly
—Maid service weekly
—Laundromat available on premises.
—Ice machine.
—Answering service at front desk.
For viewing and further information, call:
388-7861

PENTHOUSE MANOR

2930 Washington Ave.
New ultra-modern deluxe 1-bedroom and bachelor apts. beautifully furnished now ready to rent. Situated in quiet location, overlooking Gorge waterway and close to bus service, special winter rates, $225 to $325 per month. Includes coloured TV, (cablevision) telephone service, cooking facilities, frost-free fridge, dishwasher, linen and dishes, laundromat, sauna and whirlpool, recreation room, maid service, and sleeps 4. For viewing call 388-7818.

DOWNTOWN MONTHLY WEEKLY

WINTER RATES
NOW IN EFFECT
Which includes fully furnished 1-bedroom suites, with range, refrigerator, colored T.V., linen, dishes, all utilities. Use of saunas and pools. Laundromat and underground parking available.
THE ROYAL SCOT
425 QUEBEC ST.
385-3543
Ocean Property Management

OXFORD TOWER INN

133 Gorge Rd. East
FULLY FURNISHED
LUXURY APARTMENTS
Including colored TV, maid service, laundromat, indoor swimming pool, swirlpool, sauna and paddle tennis court.
ADULTS
SORRY, NO PETS
388-6431

FURNISHED APARTMENT
1 bedroom fully furnished apartment available immediately until 1 May. Sorry no pets or children under 16. $220.00 per month. Call: 598-3321 JACK MEARS OAK BAY REALTY LTD.
RENTAL DEPARTMENT

FULLY FURNISHED KITCHEN units which include colored TV, maid service, laundromat, sauna, pool, telephone, ice machine, all utilities, easy parking and convenience to busses. Available with weekly or monthly rates. 120 Gorge Road East, 388-9901.

BACHELOR SUITE, FULLY FURnished, dishes, bedding etc. provided, utilities, telephone, T.V., laundry privileges, single or double occupancy, quiet working adults, available now, Gordon Head, $150, 477-6764.

TRAVELLERS INN
(Best Western)
Deluxe off season weekly accommodations, coloured T.V., full facility kitchen. Walking distance to city centre. 388-6641.

BACHELOR AND 1-BEDROOM suites, fully furnished, colour TV, indoor heated pool, swirl pool, saunas, maid service, restaurant and licensed lounge. Canterbury Inn, 310 Gorge Road, 382-2151.

DE LUXE BACHELOR, 1-BEDroom suites, fully furnished, maid service, colour TV, heated indoor pool, sauna, coffee shop, dining room, bus stop at front door. Weekly and monthly rates. 388-6611. Coachman Inn.

BRENTWOOD INN
Quiet location, on waterfront, in Brentwood Bay. Complete 2-room unit with kitchen facilities. Cable TV, everything supplied. Weekly rates. 652-2912.

DAFFODIL INN
Kitchen units to rent by the week for quiet people. Reasonable rates. Drop around and see us at 680 Garbally Rd.

BACHELOR SUITE AVAILABLE, colour TV, free phone, kitchen, maid service, bus close by. The Friendship Inn. 39 Gorge Road East. 386-8335.

WORKING MARRIED COUPLE need 4 or 5 room house or duplex. Preferably quiet for study. Up to $200. Will lease. 592-6804.

UTILITIES INCLUDED
1-bdrm., 3 large rooms, avail. now, $175. We also have many more 1-bdrm. apts. available.
Call Homehunters, 598-5101. Fee

2½-ROOM APARTMENT, FURnished, $150. Utilities included. Nice building and location. 595-6035.

ONE-BEDROOM SUITE. CHERRY Bend Motel, 4879 Cherry Tree Bend. 658-5611. No pets please.

FREE SUITE IN EXCHANGE for light duties. Prefer Christian clean honest elderly lady, 658-8028.

SELF-CONTAINED SMALL suite, one gent over 40, $125. 598-7578.

FURNISHED BASEMENT BEDsitting room with kitchenette, share bathroom, $85. 382-0386.

GIRL TO SHARE APARTMENT with same. Everyhting included. Esquimalt. 382-2983 anytime.

201 APARTMENTS TO RENT FURNISHED

MODERN ELECTRIC, TWIN bedroom, in secluded surroundings, available now, $215, also larger one at $250. Available now 'til May 1. 382-8311.

1 AND 2 BEDROOM UNITS, FURnished. Weekly and monthly rates. Utilities supplied. Calpine Motel 652-1415.

202 APARTMENT FURNITURE TO RENT

STANDARD FURNITURE
Three Rooms from
$35 per month
Immediate Delivery
382-5111

203 APARTMENTS WANTED

THIRD-YEAR FEMALE CHILD care student and responsible working girl need quiet, small 2-bedroom apartment or duplex by Feb. 15. Fairfield preferred. References on request. Under $200. 592-0768 after 5:00 p.m., 383-9682 after 6:00 p.m.

RESPONSIBLE WORKING COUple require suite in older house or apartment building, preferably in James Bay or Fairfield area between now and March 1st. Reasonable rent. References. 382-4364 after 5:30 p.m.

CLEAN, CONSCIENTIOUS COUple require 1-bedroom suite or equivalent, near city. Around $150. Will assist with repair, garden. References. 385-4688 after 5:15.

ONE BEDROOM SUITE IN older home or equivalent needed immediately by honest, responsible bachelor with a pet. References available Jack Godlonton. 478-9904.

TWO RESPONSIBLE WORKING ladies, need apartment by Jan. 25 Reasonable rent. Prefer city area. References. 592-0200 after 6 p.m.

$75 REWARD. CHARACTER apartment or small home for responsible man. References. 383-5670.

MANAGERS
Tenants found for your vacancies. No charge to you. Homehunters 598-5101.

YOUNG COUPLE WITH SMALL dog, looking for apartment with fireplace in older house. Reward offered. 595-5880 after 4 p.m.

WANTED TO RENT URGENT, 1 or 2 bedroom apartment, for elderly responsible couple, Langford area, 385-2987 or 652-1998.

WORKING MALE, NEEDS apartment immediately, $150 per month, non-smoker. References. 382-8440 after 5 p.m.

CHRISTIAN GIRL AND DAUGHter 8, require unfurnished accommodation. Ask for Linda, 478-7492.

YOUNG MAN WITH CAT SEEKing basement-type apartment. Phone 595-1874 or 479-5766.

WORKING GIRL WOULD LIKE 1 bedroom partially furnished apartment for Feb. 656-5006 after 6 p.m.

WORKING WOMAN WISHES SUBlet or house-sit 2 to 3 months, call 388-7626 after 6 p.m.

SINGLE LADY REQUIRES UNfurnished suite or small house, any location. 595-5683, 9 a.m. - 12 noon.

PLEASANT, MATURE WORKING woman requires unfurnished apartment in house. 478-9370.

206 DUPLEXES TO RENT

OLDER 3 BEDROOM, WITH fireplace, Ross Bay area. $364 including utilities. Responsible adults, with children welcome. 478-8355.

NEW, LARGE 3 BEDROOMS, full basement, 2 fireplaces, sea glimpses. Saxe Point area, $395. Available immediately, 658-8316.

UPPER 5-ROOM DUPLEX FOR rent. Partially furnished. Available February 1. $230 per month. 598-5747.

BIG DUPLEX
3-bdrm., unfurn., patio, fireplace, $275.
Homehunters, 598-5101. Fee.

NEW 3-BEDROOM, FIREPLACE. $335. Available immediately. 478-9833.

207 DUPLEXES WANTED TO RENT

COUPLE PENSIONERS, WANT two bedroom basement suite or duplex, unfurnished, by February 4th, have Chihuahua and cat. Reasonable. 386-3750.

210 HOUSES TO RENT UNFURNISHED

MORNINGSIDE WEST
LARCHWOOD & LAVAL
3-bedroom Townhouse available. Featuring 2 bathrooms, full basement, automatic oil heat, W-W carpeting, drapes, fridge, range, washer and dryer. Fireplace. Rent $325. Byron Price and Associates Ltd. 385-2458.

OVERLOOKING WITTY'S LAgoon. 3-bedroom house, on large treed lot. Sea and mountain views from living room, dining room, kitchen and bathroom. Also den, 2 bathrooms, carport, sundeck, fireplaces, fridge and stove included. Available January 15. References. $375 month. 477-2369.

MODERN WATERFRONT 3 BEDroom home, picture windows in living room, dining room, kitchen and recreation room overlooking water and Olympics. Garage, fireplaces and many extras. Available February, $435 monthly. 598-7535 after 5 p.m.

FOR LEASE OAK BAY BORDER, beautiful home, suit retired garden loving couple, 2 bedrooms, 2 bathrooms, full developed basement, garage and storage. No pets. References needed. Phone 598-3001.

WE WILL HAVE 1 PENTHOUSE suite available for January 1. We are also taking applications for future occupancy on 1 and 2 bedroom suites. Please call 382-9331 between 9-5 p.m. for an appointment. No children, no pets.

4590 SEAWOOD TERRACE, GORDON HEAD, 3 BEDROOMS, L.R., D.R., KITCHEN, FAMILY ROOM. AVAILABLE JAN. 15, 1975. RENT $400. 385-7721.

9 ROOM, EXECUTIVE HOME, Gonzales area. Large rooms. $600. Doug Bavington, D. F. Hanley Agencies Ltd., 385-7761 or 598-3929 (Res.)

BEAUTIFUL SEA VIEW 4 BR home in very quiet locale available from Jan. 15, 1975 for approx. 9 months. $425. per month — references required—call 478-5785.

ON MacKENZIE, NEAR UNIVERsity, 3 bedroom, 1½ bath townhouse. Washer, dryer, fridge, stove, wall-to-wall carpeting, fireplace, drapes. $325. 477-8823.

3 BEDROOM, 1½ BATHS, WALL-to-wall throughout. Just redecorated. Immediate possssion. $400 per month. 652-3640.

2-BEDROOM HOUSE ON ¾ acre, Millstream Rd. $300 with utilities. 478-5178 or Mike Meyers, 478-6349 evenings, 478-5561 days.

FOUL BAY ROAD, 2 BEDROOMS, large living room, sundeck, fridge and stove, washer, dryer, $325 phone after 6:30, 592-0382.

ALMOST NEW 2-BEDROOM UPstairs, 1 downstairs, full basement. $270. Available February 1. No pets. 385-2063.

ATTRACTIVE 2 BEDROOM house in quiet convenient location, 1½ baths developed basement, attached garage $375. 598-5636.

SALT SPRING ISLAND
2-bdrm., 3 acres, secluded, $150.
Homehunters, 598-5101. Fee.

COTTAGE FOR RENT, $120 A month. 3135 Davin St. Between 5-6:30 p.m.

UNTIL END OF APRIL, 3-BEDroom home with major appliances. 478-6457.

211 HOUSES TO RENT FURNISHED

WILL TRADE 3-BEDROOM MObile home on nice property in Qualicum for mobile home or house or apartment in Victoria. From Jan. - June. 658-8446.

MODERN 2-BEDROOM BUNGAlow, 16 miles from downtown. $195 including utilities. Sorry, no pets or children. 478-3011.

FOR 3 MONTHS, CLEAN 2 BEDroom home. Low rent, older couple, non-drinkers. non-smokers. 563 Foul Bay Road. 592-0212.

WANTING PERSON TO SHARE 2 bedroom house in Esquimalt Area. On bus route. 384-5646.

212 HOUSES WANTED TO RENT

MARRIED COUPLE LOOKING for 2-bedroom house to lease before March 1. Would like house in Sidney, Saanich district. Excellent references. Permanent job. One adorable child. 656-5606.

212 HOUSES WANTED TO RENT

URGENTLY NEEDED IN VICtoria area by February 1, or sooner, older type house or farm with 3 to 4 bedrooms and basement by working family. Prefer to be out of city 5 to 10 miles. Would like to lease, excellent references available. 386-0520, David Coffin.

FOR FEB. 15. RESPONSIBLE couple, no children, excellent references, need house in or near Victoria, fireplace if possible, excellent care for your home, for reduced rent to $200. Call 598-2493 evenings.

FEMALE UNIVERSITY STUdent with good job, previously caretaking, absentee parents home in Cordova Bay, needs cottage or house to rent in Saanich area. Must have studio space. Will do repairs. 658-8015.

BY MARCH 1ST, COTTAGE IN North Saanich or Sidney area required for permanent residence by steadily employed single female. Would prefer lease. Please call 656-5606 after 6 p.m. or weekends.

URGENT
Two responsible working girls would like to rent small house or apartment, Shawnigan Lake area, as soon as possible. Please contact Lou-Ann. 743-5770 or Lori 384-7660.

RESPONSIBLE YOUNG COUPLE, with infant urgently need 1 or 2 bedroom large suite or small house. Long term accommodation, excellent references. Up to $225. 384-6976.

TWO BROTHERS
Urgently need within 10-mile circle — 2 bedroom house or duplex, up to $200. Will keep up house — have well-trained guard dog. References available. 384-6180 or 388-4550.

LOCAL BUSINESSMAN WOULD like to rent or buy by agreement for sale and mortgage, 4-bedroom modern or older charmer in Oak Bay or South Victoria. Reply Victoria Press, Box 448.

DESPERATE. YOUNG COUPLE in need of cabin, preferably in Saanich area for $100 or less by Jan. 25. Will take anything. 383-5433.

RESPONSIBLE COUPLE NEED small country house, within commuting distance of Victoria, 383-7783.

LARGE HOUSE, 5 BEDROOMS and up. Reliable group of working adults. Willing to renovate. References on request. 385-9647.

NEED 1-3 BEDROOM ISOLATED house Metchosin-Saanich-Happy Valley, March 1st. $180-$225. Butch, 386-8259, 5-7:00 p.m.

PHYSICIAN AND ARTIST, SEEKing 2 bedroom home. Victoria vicinity. January 30th, 386-6635 evenings.

HOME NEEDED FOR CONSCIentious couple and dog, Feb. 1, 1975. Call Bonny days 383-3413, evenings 658-5028.

WANTED TO RENT URGENT, small cottage, Langford area, for elderly responsible couple. 385-2987 or 652-1998.

LANDLORDS
Tenats found for your vacancies. No charge to you. Homehunters 598-5101.

Gentleman who respects others property, seeks rental within commuting distance, call 384-7156 days.

MATURE COUPLE DESIRE UNfurnished 2-bedroom house, fireplace preferred. 388-6367.

WORKING COUPLE NEED UNfurnished 2-bedroom house with basement by Feb. 1st. 595-6011.

HOUSE, $250 APPROX.
382-6501

MOTHER AND CHILD WANT small house. Call Cathy, 658-8212.

215 HALLS, WAREHOUSES STORES AND OFFICES TO RENT

MELTON
REAL ESTATE (B.C.) LTD.
912 DOUGLAS ST.
386-7551

OFFICE SPACE
DOWNTOWN LOCATION
Ideal for professional or studio use. Owner will renovate to suit tenant on long term lease or tenant may remodel to own requirements. Details from Harry Wood or Vaughn L. Thompson. 386-7551.

EXPANDING IN LANGFORD LEASING NOW

Retail, commercial, offices and warehousing. All new buildings and spaces to suit every requirement. Lease rates from $3.75 sq. ft. annual dependant on your need. We will finish to suit and can provide independent areas from 720 sq. ft. to 13000 sq. ft. Schedule your move from any time now to the end of March. Phone today for complete details of each building and it's amenities.
WALLY HELLIESEN
388-5555 388-5555
B.C. LAND AND INSURANCE AGENCY LTD.

MELTON
REAL ESTATE (B.C.) LTD.
912 DOUGLAS ST.
386-7551

AVAILABLE NOW
Professional offices — from 150 to 2000 sq ft Government and Bay Street. All inclusive rates on 3 year lease. Character plus in award-winning Heritage building. Info—Dale Vieweger 383-1047.

DE LUXE PRESTIGE PENTHOUSE OFFICE
Panoramic view of sea and harbour, wall-to-wall carpeting, ample underground parking, hotel and related services, quality restaurant, lounge within building, good elevator service, office partitioning completed. Immediate occupancy. Leases available from 930 sq. ft. for $470 per month and 1400 sq. ft. at $650 per month. (Includes utilities.)
HARBOUR TOWERS
385-2405

PRIME OFFICE SPACE ON Blanshard, by Courthouse and Victoria General Hospital, for rent or purchase. Full air conditioning and carpets, large private balconies. Ideal for solicitors, physicians and other service professions.

PROFESSIONAL OFFICE AND RETAIL SPACE in large new 5-storey, fully air conditioned and carpeted, concrete building on Quadra near McKenzie. Substantial on-site parking.
PARK PACIFIC
APARTMENTS LTD. 388-5491

AVAILABLE IMMEDIATELY
on Douglas near Cloverdale, solid building of approx. 2,000 sq. ft., suitable for repair shop, retail sales, etc. Large parking area. Call now for further details, 382-2721, Mr. Anderson.

WAREHOUSE
New 12,000 sq. ft. at 2.50 per.
595-5171 THE ZIEGLERS 592-1768
CANADA TRUST

AVAILABLE IMMEDIATELY
Small office in Medical Dental Bldg. Mr. Sivertsen, City Brokerage. 386-3547.

DOWNTOWN FORT ST. PRIME retail space 900 sq. ft. Negotiable lease. Available February. 598-1864.

WAREHOUSE SPACE FOR rent, 6,000 sq. ft., 24' high ceiling, dock level, phone Victoria: 652-3901 or Nanaimo: 758-2445.

DUNCAN — LARGE BUILDING for lease, south on island highway, suitable for light industry, trucking, warehousing. 748-9433.

PRESTIGE OFFICE, LEASE only $345 per month, heat and light included for balance of lease. Live in. $100 Reward. 382-7975.

UP TO 3000 SQ. FT. OFFICE space in renovated Heritage House. Ideal for professional offices. The Chandler House. 382-0978.

WAREHOUSE SPACE FOR RENT in concrete building, 383-2611 between 9-5 p.m.

NEW OFFICE FOR RENT, Bridge and David St., 3,000 sq. ft. Ample parking. Phone 386-6308.

215 HALLS, WAREHOUSES, STORES AND OFFICES TO RENT

27 LOCATIONS

We have this land and will build to suit. Stores, commercial, 3000 square feet; 20000 square feet industrial; 4200 square feet; 41600 square feet. Contact Michael Weston, Boorman Investments Co. Ltd., 386-7521.

SHOPPING CENTRE OPPORTUNITY

Prime 2000 sq. ft. store in heated mall. Thriving Beacon Plaza in Sidney. Fabric, ladies' or men's wear, shoes, etc. Phone evenings 592-6282.

CITY CENTRE
AVAILABLE IMMEDIATELY
2 Stores:—
2400 sq. ft. completely remodelled.
3000 sq. ft. will remodel to suit tenant.
477-5719 or 477-2106

RETAIL STORE FOR RENT. A 2-level retail unit plus large storage area becoming available in the mall at 720 Yates St. For leasing information contact MEPC, 383-4168.

DOUBLE OFFICE SPACE FOR rent in new warehouse $159 includes heat and light. Storage and delivery services available. Call Skyline Freight and Delivery Ltd. 388-4434 or 478-9883.

APPROXIMATELY 8000 SQ. FT. new retail and office space. Parking, reasonable rates. 382-2623 or 382-9543. Mr. M. P. Paine. Mr. M. Rowland.

NEW INDUSTRIAL RENTAL units, 1200-4800 sq. ft. Available now. Long-term leases. Ellehammer Industrial Mall, Sidney, B.C. 656-3911. evens. 598-3188.

OFFICE SPACE AVAILABLE now at 847 Viewfield road. $72 per month. Ample parking. Call Mr. Howarth 592-9573.

STORAGE SPACE UP TO 1,000 sq. feet available immediately. Access from Johnson or Yates Street. Freight elevator. 386-7704.

OFFICE SPACE AVAILABLE. 518 sq. ft. overlooking Trounce Alley. $175 per month. Wall to wall carpet. 385-2553.

OFFICE, LIVING QUARTERS, town centre, $165. Victoria Press, Box 396.

233 MORTGAGE LOANS AND INSURANCE

1st - 2nd - 3rd MORTGAGE LOANS

NO BONUS
NO DISCOUNT
NO HIDDEN CHARGES

Examples

Borrow	Pay Monthly
$ 2,500	$37.00
$ 5,000	$74.00
$10,000	$138.00
$15,000	$222.00

15-year ammort. — 5-year term

No amounts too small or too large

Highest prices paid for existing mortgages or agreements

Interviews in the privacy of your home

Money immediately available

W. A. (Bill) Hodgson
385-2458
24-Hour Service
Byron Price & Associates Ltd.

1st and 2nd MORTGAGE LOANS

PRIVATE AND INSTITUTIONAL
UNLIMITED AMOUNTS
FOR
COMMERCIAL RESIDENTIAL
AND
INTERIM FINANCING
MORTGAGES AND AGREEMENTS
PURCHASED
IMMEDIATE DECISIONS
Competitiive Interest Rates

P. R. Brown and Sons Ltd.
762 Fort St.
385-3435

NEED MONEY?

First, Second or Third Mortgages available based on market value. Free evaluation on your home or land.
Call ELLWOOD NAULT,
388-4150 or
OLYMPIC REALTY LTD.,
385-5741

$ $ $ $ $ $
MONEY FOR ANY WORTHWHILE PURPOSE
—Building — Interim Consolidation — Refinance. Call now for quick confidential service.
D. H. MacGILLIVRAY 388-6691
ROBERTS INVESTMENTS & MANAGEMENT LTD.
702-1175 Douglas St. 388-6691

MORTGAGE FUNDS
ANY AMOUNT
ANY REASON
FASTEST APPROVALS IN TOWN
CALL CLAYTON STUBER
RAE INVESTMENTS LTD.
388-7891 Eves. 477-3886

MORTGAGE MONEY

Private and institutional funds available for all types of mortgage financing. Buying a home or refinancing for investment or to pay off debts. Mortgages and agreements bought and sold. KAJ JACOBSEN 382-9191. CANADA PERMANENT TRUST REAL ESTATE DIVISION.

NEW REDUCED RATES
All the mortgage money you need. 1st, 2nd, 3rd. Residential, Commercial, Rural, Farm. R. Geddes, Principal Properties Ltd. Days 477-9514 evngs. 477-6430.

MORTGAGE MONEY AVAILABLE
High ratio, conventional first, second, third mortgages, builders interims, lower than average rates. Call 477-2592, 382-9543.

234 MORTGAGES FOR SALE

$7922 BUYS $8887

1st. mortgage payable $121.88 including 10 per cent interest until Mar. 15, 79 when the unpaid balance of $5863.34 becomes due and payable. The discount brings the effective yield to 14 per cent.

$13,022 — $14,814

1st. mortgage payable $180 month including 9½ per cent interest until Sept. 15, 79 when the mortgage expires. The discount brings the effecitve yield to 14 per cent.

$11,501 — $12,900

1st. mortgage payable $176.70 month including 10 per cent interest until Mar. 15, 79 when the unpaid balance of $8513.06 becomes due and payable. The effective yield of the above discount is 14 per cent.

For further details please call LEONARD THOMAS JR. at DOUGLAS HAWKES LTD., 990 Blanshard St., 384-7128 (res. 595-7165).

Second Mortgage $35,000 at 15%, 2 year term.
Second Mortgage $18,000 at 15%, 5 year term.
Second Mortgage $9,000 at 15%, 5 year term.
Second Mortgage $8,000 at 15%, 5 year term.
Excellent security, for details Mr. McKenzie 386-7521, BOORMAN INVESTMENT CO., LTD. 1111 Government St.

R.R.S.P.
$3500 SECOND MORTGAGE
At 19 per cent. 3 year term at $63.72 per month, 60 per cent advance. Excellent buy. Raynel Mortgage Corp. 388-5441.

234 MORTGAGES FOR SALE

AVAILABLE 1st MORTGAGES
$ 2,000, 13% Int. only
4,600, 12½% Int. only
7,750 12¼%, Int. only
9,815, 12½%, Int. only
15,090, 13%, $185. p.m.
24,900, 13%, $311.70 p.m.
31,310, 13%, $380.00 p.m.
50,000, 12¾%, Int. only
Some exceptionally good 1st and 2nd mortgages are available now for 1 to 5 yr terms. Covenants of Doctors and successful businessmen with down payments to $32,000 mean secure investments for you with good yields.
2nd MORTGAGES
with total indebtedness of less than two thirds of purchase price, yields 15½ to 17%. Call
VINCENT HOLMES, 384-8124.
PEMBERTON, HOLMES LTD.
1000 Government St.

MORTGAGGE OPPORTUUNITIIES FOR INVESTORS

We have excellent 1st and 2nd mortgages for sale. Some with discounts to give yields of 12% and up. Write or telephone for our up-to-date Mortgage Memo list.

D. H. MacGILLIVRAY
ROBERTS INVESTMENTS & MANAGEMENT LTD.
702-1175 Douglas St. 388-6691

FIRST MORTGAGE 13½ PER cent $25,000 at $236.25 per month. 3 year term. Second mortgage 16½ per cent $35,000 at $479.89 per month. 1 or 3 year term. Commercial property. Excellent covenant. Phone Brian Coutts, 598-2405 or 385-7721. Gardner Realty.

WILL TRANSFER $40,000 NOTE. Payable by prosperous local private company for face value in cash. Principal due in 5 years. 12% interest paid monthly. Good security. Reply Victoria Press, Box 448.

240 BUSINESS OPPORTUNITIES

CANADA PERMANENT TRUST

SELF SERVE MARKET

Over ¼ million sales yearly, exclusive territory. Fully equipped and well stocked, all equipment comparatively new and in good condition. 3,500 sq. ft. modern building, growing area in southern Vancouver Island. Cal JIIM HUNE 749-3759 or 748-8105.
CANADA PERMANENT TRUST
150 STATION ST.
DUNCAN, B.C.

BROWN BROS. on LANSHARD
385-8771 (ANYTIME)

CHOICE RESTAURANT ON BUSY THOROUGHFARE near Parson's Bridge on Old Island Highway. Almost new, clean premises, seats 54 or more persons. Price to include fixtures and equipment. Priced at $22,000. Call HARRY COOK or BOB FLUNEY.

BILLARD HALL
and
2 BR. SUITE
including
BUILDING AND PROPERTY
A booming business in Langford. Buy everything or property and building only. Vendor will carry large mortgage for qualified purchaser. For further information please call
384-8124 LARRY BROOKS 383-3203
PEMBERTON, HOLMES LTD.
1000 Government St.

HUSBAND TRANSFERRED
WIFE MUST SELL STORE
Don't miss this opportunity to work and live in this friendly, rapidly growing smaller ocean-side community. Groceries, lunch counter and gasoline makes your business the focal point of the community. Price of $69,900 includes living quarters, business, land, buildings and equipment. Owners will consider your home or property in trade. Details from Darryl Innes, Dolphin Agencies Ltd., Parksville. B.C.

Franchise

Food outlets specializing in chicken. Well established money maker. Couple could run it with little help. Training is included in purchase price. Location, VICTORIA and DUNCAN. MLS.
PAT VICKERY MABEL CRACK
592-6192 (Res) 658-8594 (Res)
385-7761 Anytime
D. F. HANLEY AGENCIES LTD.

HOBBIES, CRAFTS, TOYS, ETC.

Illness forces sale of this excellent business in small town near Victoria, specializing in art supplies, toys, hobby crafts etc. The price of $30,000 includes $20,000 in stock and fixtures. For further information and statements call
DAVID BILLINGHAM
388-6424
BAYSHORE REALTY LTD.
512 Fort Street

TV APPLIANCE
SALES AND SERVICE
National Franchises Authorized Service Centre. Annual gross in excess of $95,000. Approx. 12,000 sq. ft. of commercially zoned property, 1,375 sq. foot, 3-bedrm. home. 400 sq. ft. repair shop, plus a leased store in a shopping plaza. Price includes inventory, spare parts, testing equipment and delivery truck. Asking $94,500.
385-3435 K. O. MOORE 385-4227
P. R. BROWN AND SONS LTD.

SMALL MOTEL BIG INCOME

Well located on Victoria's "Motel Row" this motel assures an excellent income and a secure future for an ambitious couple. 14 units (including owner's suite) with a gross income over $49,000 in past year. $60,000 down with good terms on balance. For full information on this exclusive listing call JIM ALLAN, 386-2955, Mayfair Realty.

Grocery Store

A real money maker, Langford Location. Offering includes land and building and equipment. Full price just $79,500. Phone us for details. GRAY LAITE 656-5267 or SID HASLAM 477-1994 or 382-9191.

Canada Permanent

REWARD
For anyone owning private property or lot suitable for siting a mobile home, I will arrange for septic, water and electric, O.A. Reward yourself to an extra income of $50 to $100 per month. Write Robin Hood Sales, P.O. Box 4102, Victoria, B.C.

THIS DESIREABLE FABRIC and notions business is situated in Duncan in prime location, well-established, and is considered to be an excellent investment for single or double proprietorship. Most reasonable terms. For sale by owner, apply Victoria Press, Box 446.

RESTAURANT

A good opportunity in the heart of the city. Well equipped and making a good return. For appt. to view call:
388-4271 I. G. LIDSTONE 477-6450
J. H. Whittome & Co. Ltd.

BEAUTY SALON

Prime location (plaza). Steady growing clientele. $11,000. Little gold mine.
BILL KAPTEYN, 592-7623
HENDERSON REALTY LTD.
385-9741

ANTIQUES

A nice shop selling antiques and colectables. Available immediately. In top traffic area.
388-4271 I. G. LIDSTONE 477-6450
J. H. Whittome & Co. Ltd.

SMALL ACCOUNTING PRACTICE for sale. Please reply Victoria Press. Box 415.

LARGE OLDER 4-BEDROOM home with beauty parlor. $50,000. 385-2094.

240 BUSINESS OPPORTUNITIES

1.71 ACRES SOOKE WATERFRONT

Condominiums, Townhouses or Apartments is the highest and best use for this land — which are in demand for the area. For details call:

Margaret Wilson
386-2911
or 383-4569
Homefinders, Wall & Redekop

Principal Properties LTD.
4088 SHELBOURNE
477-9514

MAKE WAVES ! !

4-bay beauty parlour in an excellent location which offers good return on investment. Lease available from owner. Financial statement will be given serious buyer.
477-9514 ISOBEL RIPLEY 479-1918
GORDON MACDONALD 477-1242

LICENSED RESTAURANT
OAK BAY
STEADY YEAR ROUND VOLUME
$53,900. Make 1975 the year you invest for your future and Be Your Own Boss. It has all the positive qualities which include good equipment location; steady volume; nicely appointed; separate intimate banquet room and is licensed. Lease and rent very competitive. Let's discuss your future plans. maybe this is the opportunity you have been looking for. Phone: B. E. JEFFERY at 598-3321 JACK MEARS OAK BAY REALTY LTD.

GROCERY STORE

Flourishing business in a rural setting with a good two bedroom suite included with the lease. Turnover presently approx. $4,500.00 weekly with opportunity to increase this as the area develops. Fifteen minutes from Downtown Victoria. The excellent fixtures are worth more than the Asking Price of $25,000. Call:
DAVE TAYLOR - MLS - 384-2718
WESTMONT REALTY LTD.
386-6796

OTHER BUSINESS INTERESTS force sale of profitable year-round business, well-established, showing excellent return. Confidential statements available to interested parties, no triflers, please. Reply Victoria Press, Box 453.

SAANICH COUNTRY GROCERY Store plus modern 3-bedroom, full basement house on large landscaped lot. Reduced to $53,900. By owner, 652-3360.

241 BUSINESS OPPORTUNITIES WANTED

MELTON
REAL ESTATE (B.C.) LTD.
912 DOUGLAS ST.
386-7551

CHEMAINUS RESTAURANT
$15,000 CASH
Dandy Hi-way location doing $125 per day, good lease — Dale Vieweger 383-1047.

NANAIMO MOTEL
$200,000 - $70,000 Down
12 Modern units, plus living quarters. 2 with fireplaces. 8 years old in beautiful condition. Hi-way location near ferries, all units overlook harbor. Dale Vieweger. 383-1047.

CHEMAINUS MOTEL
$95,000 with terms.
6 Units, all rented, plus restaurant building and complete fixtures. Purchase as a going concern. Hi-way location. Dale Vieweger. 383-1047.

ALBERNI MOTEL
$250,000
19 Units in centre of town — doing close to $60,000 Gross. $70,000 will handle. Dale Vieweger. 383-1047.

WE HAVE MONEY TO INVEST or loan. Tenco Holdings Ltd. 386-8396.

244 REVENUE PROPERTY

Montague
1028 Blanshard 384-9318

BEACON HILL
7-suite conversion including large 2 or 3-bedroom owner's suite on prime R3 zoned Fairfield lot. An excellent income and holding property. Asking only $62,000.

12 SUITES
Modern Block, Oak Bay Avenue, eight 1-bedroom and 4 bachelors. Practically runs itself. Asking $185,000.

14 UNITS
14-unit rooming house. Close-in, Fort St. Lots of room for upgrading. Good present revenue. Asking only $52,900.

For information on any of the above properties please call:
G. Ireland W. Butterfield
658-8408 (res.) or 479-8519 (res.)
384-9318 (24 hrs.)

Side-by-Side Triplex

Located in strategic area close to city centre. Two bedrooms up, one down. Good size kitchens and living-rooms in each unit. This legal triplex is in good condition inside and out. Asking $69,500.00. For appointment to view please call Art Mauger at 598-5109 (res) or 384-9318 (office)

Just Listed

Esquimalt
Admirals and Esquimalt Rd. Area. Terrific rental returns on this property. Hurry for this one! $116,500. MLS.
MABEL CRACK
658-8594 (Res.) 385-7761 (24 Hrs.)
D. F. HANLEY AGENCIES LTD.

UP AND DOWN DUPLEX
$38,900
Solid older duplex near centennial pool and schools. 3 bedroom suite up and on main floor. Large living room, very large dining room with fireplace; 1 bedroom; kitchen; extra bedroom in basement.
HAROLD BARBER
386-2911 or 479-6479
Homefinders, Wall & Redekop

DUPLEX $38,000
Close to everything. Older but in good shape. Renovated, wall to wall. Revenue $425 per month. Excellent holding property. Other property available with this.
388-4271 I. G. LIDSTONE 477-6450
368-4271 E. SANDERSON 384-9610
J. H. Whittome & Co. Ltd.

IN COURTENAY 6 SUITES WITH carports and storage, below replacement cost. Reasonable down payment. Price $82,000. Phone 339-4693 Courtenay.

244 REVENUE PROPERTY

BUSINESS RESIDENCE

Excellent location, 2-BR Sea View Home. Very active Garage and Service Station. The property is 60x150 ft. The dwelling is very neat and compact, part basement, oil heat.
The Garage is 37'x40' twos-tall, high returns, established location, no opposition.
Full price $79,000 plus stock. Please call Cliff Stretch to view
479-1667
J. H. Whittome and Co. Ltd. Royal Oak Branch

CANADA PERMANENT TRUST
ON DOUGLAS AT FORT

BUILDING
Two storey stucco building approx. 1600 sq. ft. on each floor. 6 rms. 6,100 sq. ft. on each floor. 6 rms. on the second floor. All units are rented. Lot size 48x100. MLS 9045. $79,500. BARRY THORNDYCRAFT, 477-8487 or 382-9191.
Canada Permanent

BROWN BROS. on LANSHARD
385-8771 (ANYTIME)

OFFICE BUILDING
Newly renovated building in a choice downtown area. Restaurant on lease on main floor, 3,000 square feet of prestige office space on 2 upper floors. A good investment for $129,000.00. HARRY COOK or ALAN U. POTTER.

ESQUIMALT 5-PLEX
Four 1-bedroom and 1 2-bedroom suites. All self-contained, separate heating, fridges and stoves, new hot water tanks. High basement with storage room, lockers, workshop and laundry room. Asking $79,900. JOE RICKARD.

7 SUITE APARTMENT BUILDING CLOSE-IN
Not a Conversion
This stucco block comprises 2-2 bedroom, 3-1 bedroom and 2 bachelor suites. Building in nice condition throughout can be easily maintained by an absentee owner or owner occupier. Represents a good investment for Capital Gains on today's rising market. Terms can be arranged on the Full Price of $116,500. Call JOHN JAMES at PACIFIC STRATA SERVICES LTD. 386-2437 24 hours

6-PLEX ONLY $89,000
Quiet street in Esquimalt, built in 1955. Building has four one-bedroom and two two-bedroom self-contained suites. Excellent tenants, oil heat, laundry, lockers for tenants. Try $32,000 down. Another exclusive with:
FRED CARVER 598-2581
WESTMONT REALTY LTD.

DUPLEX PANDORA-FORT
Make an offer on this older conversion located on apartment-zoned land. Total rents of $345, taxes $383.41. Good mortgage of $29,000 at 10½ per cent payable $275 month. Owner may consider paper or carry a second as part down payment. Call Frank Beamish Realty Ltd., 385-5113 or 592-2120.

15-SUITER ESQUIMALT
This 15 yr. old block is in meticulous condition and never a vacancy. Presently grosses over $26,000. Full financial statement available. Call
384-8124 WALT SLOCOMB 383-4035
PEMBERTON, HOLMES LTD.
1000 Government St.

Duplex SxS UVic
Lovely 5-year-old duplex. 3 bedrooms, 1½ baths each side. Dble. carport, nice lot, no through traffic. Exclusive listing. Asking $73,000.
PATRICIA SEDGER
598-5166 479-3673
NEWSTEAD REALTY LTD.

MODERN TWELVE-SUITE APARTMENT
Exclusive—prime Tattersal-Quadra area. $195,000—terms. Call ROBERT YOUNG 477-8749 or JIM WEST 595-4094 or 383-4124 anytime. Park Pacific Investments Ltd.

5 self-contained suites with 5 garages at rear. In good rental area. $20,000 down may handle $82500. M.L.S.

2 stores plus 4 suites. $9,500 net revenue. Suites in nice condition. $98,500.
385-7721 Cliff Salmond 477-3626
GARDNER REALTY LTD.

COOK STREET APT. ZONED
16,110 sq. ft. of prime R3 zoned property near Athletic Park. Phone now. $121,000.
H. TOMLIN 477-1327
HENDERSON REALTY LTD.
385-9741

S X S DUPLEX
Modern, each side has 2 br's., dining room, full basement with drive-in garage, etc. Large apartment zoned lot. Asking $66,000. Owner wants offers.
385-3435 ROY ANDERSON 477-5057
P. R. BROWN AND SONS, LTD.
762 Fort St., Victoria, B.C.

$48,500 RETURNS $500 P.M.
Older up and down duplex, Ross Bay area, new plumbing, heating and wiring, some redecorating, exterior requires some care, 478-8355.

WANTED: APARTMENT 25-75 suites. Direct from owner only. Call 723-6538 or 724-2312.

245 REVENUE PROPERTIES WANTED

BROWN BROS. on LANSHARD
385-8771 (ANYTIME)

WANTED
8-12 suite apartment. My client needs a small apartment building in the Fairfield or Fort Street area. If you have one you want to sell, phone DOUG LEDDING.

WANTED
Any revenue property. 10 or 12-suite apartment block—Victoria, Sidney or Duncan. Call
386-3231 JAY ROGERS 477-4569
BLOCK BROS. REALTY LTD.

WE HAVE MONEY TO INVEST or loan. Tenco Holdings Ltd. 386-8396.

247 COMMERCIAL OR INDUSTRIAL PROPERTIES

1900 SQUARE FEET
easy accessible new warehouse on William St. High ceiling and room for truck under cover. Asking only $7,900 to full price of $49,900. MLS 9351. Frank Beamish Realty Ltd., 385-5113 anytime.

WE HAVE MONEY TO INVEST or loan. Tenco Holdings Ltd. 386-8396.

247 COMMERCIAL OR INDUSTRIAL PROPERTIES

P.R.B.
P. R. BROWN AND SONS LTD.
FOR COMMERCIAL AND INDUSTRIAL PROPERTIES
385-3435 K. O. MOORE 385-4227

P.R.B.
ZONED LIGHT INDUSTRY
No building problems here. Lot size 60x115. Half block off Douglas and Government on Hillside.
385-4227 K. O. MOORE 385-3435
P. R. BROWN AND SONS LTD.

BROWN BROS. on LANSHARD
385-8771 (ANYTIME)

THREE TO CHOOSE FROM
All in industrial-zoned area. For the modest investor or owner-occupier.
1 Office-warehouse complex showing good return. $135,000.
2 Strata-title warehouse. 2,000 sq. ft. of useable space complete with stock and equipment and going specialty business. Offered for $25,000 cash.
3 6,00 sq. ft. in developing ware-oping ware-house area, plus 3 bedroom house for revenue $32,000.
Details from HARRY COOK or ALAN U. POTTER.

Western HOMES Ltd.
FANTASTIC! COMMERCIAL! INDUSTRIAL!
PRIME LAND—PRIME AREA. TAKE YOUR PICK OR BUY THE PACKAGE. LOT SIZES VARY FROM 6,150 SQ. FT. TO 7,700 SQ. FT. — FOR A TOTAL OF 35,000 SQ. FT. PRICED FROM $49,500 TO $119,000 FOR THE LOT WITH CONCRETE BLOCK BUILDING. NEW MLS. OR MORE INTERESTING FACTS, PHONE JACK DAVIS, JOHN E. THOMSON, TERRY EDEN OR WILF COTTON AT.
386-3494 (24 Hrs.)

MELTON
REAL ESTATE (B.C.) LTD.
912 DOUGLAS ST.
386-7551

WANTED B.C. INVESTOR
For smartly converted 18-unit Revenue — Heart of Victoria — 10% net on cash invested now — room for greater return — please call Jean Hutchinson for facts and figures — at 479-8429.

COMMERCIAL PROPERTY CENTRAL SAANICH
29,700 sq. ft. choice commercial property, fully serviced, good potential, for retail stores and offices, in a rapidly growing area. Price $89,000. For further information call (MLS).
WELLS HOOKER
656-3924 652-3634
MONTREAL TRUST CO.

ESQUIMALT
$5.50 per sq. ft.
27,200 sq. ft.
PLUS CONDOMINIUM PLANS.

CENTRAL SAANICH-COMMERCIAL
27,500 SQ. FT. ON A BUSY CORNER. Call ALMER OLSON, 384-8001.
The Royal Trust Co.

HOW IS THIS FOR A BUY!
3 acres under $2.00 per sq. ft. 244' Frontage on Sooke Road, (close to new hotel).
84,000 sq. ft. of general commercial, suitable for small shopping centre.
34,000 sq. ft. of residential with 3-br. home. Has future subdivision possibilities.
385-7721 BRIAN COUTTS 598-2405
GARDNER REALTY LTD.

COMMERCIAL PROPERTY
Two lots, zoned commercial on Quadra Street close to Safeway Discount Store. Property could yield income till property is used by buyer.
$147,000
Ron McConnan, 384-9335, 598-7625
david burr ltd.
655 FORT ST. 384-9335

FOR RENT
Available immediately on Burnside near Douglas. Large blacktopped lot with small office. Property would suit car, boat, or trailer sales, etc. Call Mr. Anderson, 382-2721 for details.

CENTRAL LOCATION
Just north of Pandora, between Blanshard and Quadra. NEAR NEW Hydro building construction. 5,000 sq. ft. lot including older building presently used as woodworking shop. Asking $79,900. For more information call ROSS FLETCHER, Royal Trust, 384-8001 or Res. 595-7155.

6 ACRES COMMERCIAL
6 mile circle by busy road, has potential now, but a real winner when sewers go through. Price under 75c per sq. ft. MLS. 384-8001. BUD ZUCK 588-7215. The Royal Trust Co.

INDUSTRIAL
17,550 sq. ft. Central, $85,000.
595-5171 THE ZIEGLERS 592-1768
CANADA TRUST

230 MARY ST. —OFF ESQUIMALT Rd. 7200 sq. ft. with 2 bedroom home. $38,000 or close offer. — 386-3670.

250 HOUSES FOR SALE

OPEN HOUSE
6777
CENT. SAANICH RD.
Tues.-Sat.
1-5 p.m.
Owner is anxious to sell her well kept, 3 Bdrm. home, 1100 s.f. of good quality construction. A cozy fireplace and hardwood floors. Enjoy semi-rural living on 80x120 lot, gorgeous sunsets and view of distant hills and Malahat. A realistic price of $48,500, easy financing. View it with us and compare.
GORDON CHAMPION, 388-4477
DO McMYNN, 656-1459
BLAIR SCOTT, 478-5912
CHAMPION REAL ESTATE
813 Fort St. 388-4477

3 BEDROOMS
Vic West, newly decorated and carpeted. Large rooms, oil heat, 100 amp service, plus laundry room. Owner will carry with $2500 down. Price: $29,900. 595-8664 or 595-1106.

250 HOUSES FOR SALE

DFH
D. F. HANLEY AGENCIES LTD.
3292 DOUGLAS ST.
385-7761

OPEN HOUSE
ROCKLAND
SAT. 1-4:30
1020 McGREGOR
NEW DELUXE HOME. Lovely location. Immediate possession. 3 Bathrms, 3 bedrms, huge brick fireplace divides LR from DR. But come and see the rest for yourself. Offers invited — Asking $73,500
BRIAN SHARP
385-7761 (24 Hrs) 477-4753 (Res.)

AND

1020 TERRACE
4 Level-Split. 1700 up, 650 down. Spectacular views from living rm. Dining rm, kitchen and master bedrm. 3 Bedrms, den and family rm. 3 Balconies, 2 carports. OFFERS INVITED—ASKING $85,000
WIN DOUGLAS
385-7761 (24 Hrs.) 592-6479 (Res)
—D.F.H.—

OPEN HOUSE
OPEN HOUSE
162 JOSEPH ST.
Asking $46,900
You are invited to inspect this tastefully appointed 3 bedrm. house in Fairfield. Drive down Cook Street, turn left on May St., turn right on Joseph St. You'll enjoy the spacious living-dining rm. with beamed ceiling. Full 7 ft. high bsmt. with lots of room for further development. MLS. For prior viewing, phone:
GEORGE HESS
385-7761 (24 Hrs.) 477-4467 (Res.)
—D.F.H.—

OPEN HOUSE
Sat. 2-4
2590 Esplanade
WILLOWS BEACH
Completely decorated and ready to move into this 2 bedrm and den home may be just the WATERFRONT HOME you're looking for. Full bsmt. with rumpus room, in-law kitchen and extra bedroom, 3 fireplaces with all the wood you can use at your front door. Trades considered at the asking price of $98,500. MLS. Please call:
Doug Bavington
385-7761 (24 Hrs.) 598-3929 (Res.)
—D.F.H.—

URGENT
$37,900
Beautifully renovated 5 rm. home. No-step, very costly w-w carpets. Between Bay and Kings Streets. Present all offers. MUST BE SOLD! MLS 10179.
MABEL CRACK
685-8594 (Res.) 385-7761 (24 Hrs.)
— D. F. H. —

Hobby Farm
3 Acres
$49,900
Older, 3 bedrm. bungalow with part bsmt. set well back from the road. Recently built barn with 2 box stalls and tack rm. Open field in front of house and treed seclusion in rear. Happy Valley Area. New listing.
SCOTT KENDREW
385-7761 (24 Hrs.) 598-5341 (Res.)
— D. F. H. —

Finlayson Arm Rd.
7.6 ACRES
3-BR. HOME
$85,000
Get away from it all to this hide-a-way in the hills. Possible future development. MLS. To view and for full information, call:
David Southall
385-7761 (24 Hrs.) 652-2325 (Res.)
— D. F. H. —

NANAIMO DISTRESS SALE
1) 2 bedrm, 1½ storey, stone house. $23,000 full price.
2) 2 Bedrm, part bsmt, older house. $22,500 full price.
For full details, call:
JOHN WATERMAN
385-7761 Anytime
— D. F. H. —

Cloverdale Area
Special $22,500
576 Sq. Ft. on a cement perimeter foundation. Requires renovation and decorating, however, you can live in the house as is and fix it up as you can afford it. Let's talk financing, you may qualify. MLS.
BILL WESTCOTT
385-7761 (24 Hrs.) 477-5402 (Res.)
—D. F. H. —

Gorge Area $42,500
2 Bedrms.-Bsmt.
Large 60x157 ft. lot with garden, fruit trees and gazebo. 915 sq. ft. with spacious rooms. Living rm. has fireplace and hardwood floors. Kitchen has a good sized eating area and loads of cabinets. 100 amp service and copper plumbing. MLS.
BILL WESTCOTT
385-7761 (24 Hrs.) 477-5402 (Res.)
— D. F. H. —

$49,900
BRAND NEW
3 BEDROOMS
TAKE YOUR CHOICE OF THESE 2 BRAND NEW, FULL BSMT. HOMES! CATHEDRAL ENTRANCE, W-W CARPETING, 2 FIREPLACES, SEPARATE DINING RM. SUNDECK, CARPORT. COUNTRY ATMOSPHERE IN AREA OF NEW HOMES JUST A FEW MINUTES DRIVE FROM CITY.
Lillian Cumming
385-7761 (24 Hrs.) 656-4550 (Res.)
—D.F.H.—

250 HOUSES FOR SALE

DFH
D. F. HANLEY AGENCIES LTD
3292 DOUGLAS ST.
385-7761

OAK BAY CHARACTER
$42,500
Today's best Buy? The outstanding features of this spacious older home will convince you. 3 Bedrms. in all, including the 20 ft. master bedrm. with fireplace. The large living rm. and separate dining rm. both have fireplaces too. All services are up to date. The roof, gutters, and exterior have been recently done and the full height bsmt. can be developed. By today's standards, the EXISTING financing is great! And, ladies beware! The stunning KITCHEN with its rich Crestwood Cabinets CANNOT be sold separately. It's all located on a full sized (50x150) lot near the "VILLAGE". Business has called the owners away and they regretfully must sell. Just listed (MLS) but won't last. Call now.
JIM TAYLOR
385-7761 (Off) 477-4579 (Res.)
— D. F. H. —

Beach Drive WATERFRONT
Fantastic setting for this 5 bedrm. and den home situated with a sandy beach at your front door. A rarely offered opportunity. Close to the Victoria Golf Club. $143,500. Please call
Doug Bavington
385-7761 (24 Hrs.) 598-3929 (Res.)
—D.F.H.—

New Listing
$48,900—Sidney
Tall Trees
Almost 3 years old but better than new. Quick possession. 3 BEDROOMS ON MAIN FLOOR with 4th bedroom and 2nd bathroom roughed-in in basement. Main bathrm. has 2nd door into master bedroom. Costly WHITE brick fireplace in L-shaped LR-DR, very attractive cupboards in family kitchen, BUILT-IN DISHWASHER, balcony at back, carport, near schools (2 blocks to Elementary). MLS.
MABEL CRACK
658-8594 (Res.) 385-7761 (24 Hrs.)
— D.F.H.—

REDUCED $10,000
HOBBY FARM
Now only $59,900. Happy Valley area, 5 acres, cosy 2-bedroom home, fireplace in LR. (w-w carpet), corrals and many extra buildings for horses and chickens, etc. Partly wooded. Urgent sale required. MLS.
MABEL CRACK
658-8594 (Res.) 385-7761 (24 Hrs.)
— D.F.H.—

Something for the Whole Family

For MUM
Spacious, well-planned kitchen, adjacent dining room, large LR with cosy fireplace, convenient laundry room.

For DAD
Easy-care landscaped lot with U-G sprinkling. Lots of parking for cars, boat or trailer. His own workshop downstairs. He'll appreciate the construction, tasteful decor and full plaster.

For the Family
Ideal location for schools, shops and transportation. 3, 4 or 5 bedrooms. Double plumbing. Cupboards and storage galore.
Asking $59,900
To view this ideal family home, please call:
A. M. CHANDLER
385-7761 Anytime
— D.F.H.—

N. OAK BAY
University Area
4-bedroom, 2-bathroom family home. Situated on large grounds in excellent area on quiet street. DR-LR in line, large attractive kitchen with laundry area. Extra fireplace in rec room in full basement. MLS. $71,900. For further information or viewing, call:
BILL BATES
385-7761 (24 Hrs.) 592-4077 (Res.)
— D.F.H.—

5 BEDROOMS PLUS EXTRA LOT
Buy seclusion for you and your family, also a future investment with this nicely renovated older home. Spacious living is offered, 4 or 5 bedrooms, large LR with fireplace, w-w carpet, terrific kitchen with maple cupboards and eating bar of brick, laundry room adjoins kitchen. Full basement, double carport. Vendors very anxious, so make us an offer on $64,900. MLS.
SHEILA PEPIN
OR
MABEL CRACK
388-6176 (Res.) 658-8594 (Res.)
385-7761 Anytime
— D.F.H.—

$39,900
7 BEDROOMS
This 1½-storey, solid, older home would be ideal for taking in boarders. Three 3-piece bathrooms, one on each floor. Family-size kitchen and dining room. Walking distance to town. 10¾ per cent first mortgage. Priced for quick sale. New MLS.
SCOTT KENDREW
385-7761 (24 Hrs.) 598-5341 (Res.)
— D.F.H.—

WANTED Desperately
A lot in the Colwood or Langford area, large enough to put a new double-wide mobile house on. This is a serious request. Anyone able to HELP please contact.
SHEILA PEPIN
385-7761 (24 Hrs.) 388-6176 (Res.)
— D.F.H.—

250 HOUSES FOR SALE

DFH
D. F. HANLEY AGENCIES LTD
3292 DOUGLAS ST.
385-7761

NEW HOME
1500 Sq. Ft.
Off Ferndale
$73,900
The home is a 4 LEVEL SPLIT that offers the ultimate in family living. Each level is its own privacy zone. This is an excellent value with the following features: 95x105 lot with LANDSCAPING, 3 bedrms, 2 BATHRMS, 21x15 LR, 10x12 DR, BUILT-IN dishwasher, garburator, vacuum and intercom, plus TOP QUALITY construction with a warranty. There is a full 1500 sq. ft. on the top levels plus another 1500 sq. ft. on the lower 2 levels ready to be developed. Call now to find out additional info on the extras.
RANDY SMALL
385-7761 (24 Hrs.) 477-9694 (Res.)
—D.F.H.—

DRL
DOUGLAS REALTY LTD.
385-8784

OPEN HOUSE
907
DUNSMUIR
1:30 to 4 Sat.
Duplexed zoned-6 bedrooms, completely remodernized. Terrific accommodation and just reduced to $47,900. Make a point of dropping in — I know you will be pleasantly surprised.
JACKIE WALDRON
385-8784 anytime

OPEN HOUSE
806 BRETT
Sat., 1:30-4 p.m.
Located on a quiet cul de sac in Town and Country area, a cosy 3-bedroom home with H.W. floors. Living room with FP. Family kitchen with eating area off. Full basement. Secluded lot with fruit and nut trees. Excellent value at $43,900. ML 9679. TONY BROGAN 388-6275, Local 2471.

OPEN
3259 WASCANA
SATURDAY 1:30 - 4
Attractive family home. Living room with fireplace, family or dining room off spacious kitchen. Full bsm't on deep lot close to bus, school and shops. $39,900. Call anytime DONNA VALIKOSKI 384-2057 or MARY McGUIRE, 479-7668, 385-8784.

OPEN HOUSE
2628 FERNWOOD ROAD
SATURDAY 1:30-4
This is your opportunity to view an exceptionally good character home, 3 large bedrooms, attractive living and dining rooms with beamed ceilings and built in buffet. Modern cabinet kitchen, part bsm't. Asking $41,900. In attendance ANNA CHANDLER 384-6939 or 385-8784.

OPEN HOUSE
SAT. 2-4:30
6542 Brownlee
(Off Styan Rd.)
$51,900
3 bedroom, master en suite, family-size kitchen, dining room in line; living room with fireplace, full basement, large sundeck and carport. ¼ acre lot, situated on quiet cul-de-sac with treed privacy.
ERNIE SERONIK
385-8784

OPEN HOUSE
2:30-4:30
Saturday
1260
DUNSTERVILLE
Excellent condition, large lot with separate garage, well-planned home. Get your money's worth see this $36,500, two bedroom home. Pride of ownership at a price you can afford.
TOM EVANS
652-2620

OPEN HOUSE
(BRENTWOOD)
Sat. 2-4:30 p.m.
7030 Bickstan Place
Turn Right off
Columbia Drive
Less than 1-year-old and attractively presented Spanish-style 3-bedroom home (master en-suite). Expensively carpeted throughout. Floor-to-ceiling rock fireplace. Full basement with roughed in fireplace in rec room. Double garage, foyer-entrance. Italian stone walling and exterior driveway lights. Try your offer on asking price of $69,500.
JOAN HOPPER or RICK KALLSTROM
652-3103 386-0751

OPEN
5190 RAMBLER
Sat. 1:30-4
Cosy 1-bedroom cottage on large treed lot. Low taxes. Close to beach and shopping MLS $33,900. MARY McGUIRE 479-7668 DONNA VALIKOSKI 384-2057 or 385-8784.

METCHOSIN
Attractive panabode rancher of 1300 sq. ft. on 1 acre of scenic pastoral views, fruit trees and shrubs. 2-3 bedrooms. Modern kitchen, snug living and dining room. Room for chickens and horses and a great place for the children. Vendor anxious to relocate. Asking $49,900. ML 10293 TONY BROGAN 388-6275 Local 2471.

COLWOOD
$53,900
Charming cedar siding bungalow. 38x18 CONCRETE SWIMMING POOL, built-in filter, 2-3 bedrooms. Full high basement. Excellent living-dining plan. Modern kitchen, eye-level oven, counter top range, ample cupboards. California sandstone fireplace. Large rec. room, workshop area. Attractively landscaped, fruit trees and grape vine. See this today with TONY BROGAN 388-6275, Local 2471.

2 BDRM—$41,500
Lovely full basement home tastefully updated with many extras, such as:
—Bright modern kitchen with ample counters and sliding glass door to large sundeck
—New floor covering
—All aluminum windows
—Corner rock fireplace
—Modern 4-pce bath
—Two heating systems
—Unobstructed city views
—Extensive rock work
View today—MLS
385-8784 DOUG RELF 479-5761

BY OWNER, TASTEFULLY RENovated two-bedroom city home on quiet residential street. Assume 8¾ percent mortgage fully insured by CMHC. Occupancy Feb. 1st. Offers. 595-7352, 8 a.m. - 10 p.m.

250 HOUSES FOR SALE

WALL & REDEKOP HOMEFINDERS REALTY LTD.
3480 Douglas 386-2911

OPEN HOUSE
2095 RENFREW ST.
IN UPPER LANSDOWNE
SAT. 1:30-4 P.M.
Immaculate 4-bedroom home with all top of the line finishing. 3 fireplaces. Extra large family room. See this fine home yourself. Asking $99,900.
HAROLD BARBER
386-2911 or 479-6479

OPEN HOUSE
306 DANIEL PLACE
FRI. 1 to 4 P.M.
New 3-bedroom home, Colwood (off Metchosin Rd.). Quality built and guaranteed. W-Wall carpeting. Fireplace; ensuite plumbing; carport and basement.
JACK GREENWOOD
386-2911 anytime.

OPEN HOUSE
326 W. OBED
SATURDAY 1:30 - 4:30

NEW LISTING — $47,500
GORGE AREA
You must view this charming 3-bedroom home plus 1 more bedroom down, and rec room. All in mint condition close to shopping centre, arena and schools. MLS. Phone NOW to view.
RUTH SALAGA
386-2911 or 479-5632

OPEN HOUSE
SAT. 2-4
2323 SOOKE RD.
Comfortable 3-bedroom no basement bungalow hidden in the trees on large fenced lot in Colwood. Large convenient kitchen, heatilator fireplace in livingroom. 24' x 24' garage with area for workshop. Drop in Saturday and see for yourself or phone for appointment to view.
JO LENNOX
386-2911 or 478-2563
MARILYN MOORE
386-2911 or 478-2482

DUPLEX
CLOSE-IN
Separate entrance. 2 bedroom suite up — 1000 sq. ft. 1 bedroom suite main floor—1200 sq. ft. $7,500 down. Vendor will carry balance at 10 per cent. $360 per month, principal and interest.
JOHN D. TISDALLE
386-2911 or 656-1789

GRANGE ROAD
LOTS—$20,900
Duplex size lot, services. Sewer to be in by April. Ready to build on.
HAROLD BARBER
386-2911 or 479-6479

LAKEHILL AREA
$37,900
Older bungalow, siding exterior. 2 or 3 bedroom, large livingroom, and kitchen. 3 pce. bath, pantry off kitchen. Part basement. Large lot.
HAROLD BARBER
386-2911 or 479-6479

MALAHAT
Outstanding acreage on the Island's most scenic drive. Well timbered 18 acres. Only $38,500 . . . ALSO . . . Owner built home featuring over 3000 sq. ft. of expertly finished area. Huge 36 x 18 L.R. with magnificent brick fireplace. 3 bedrooms plus in-law suite. Heated garage. Pool. All this and 12 acres too for $89,900. Call me NOW!
HERMINE VANDERWELL
386-2911 or 478-3011

NEW HOME
CENTRAL SAANICH
$64,900
Excellent view from sundeck in this 3-bdrm, new home. Has good quality wall-to-wall throughout with interesting brick work on F.P. and divider. Master bedroom has ensuite. Good first mortgage on property. Located at end of quiet street. For more details phone:
BOB HAMILTON
386-2911 or 656-4692

TODAY'S BARGAIN
Gordon Head. Owner transferred. Quiet cul-de-sac. Well landscaped lot. Entrance level. Contains large foyer; professionally finished bedroom; family room with fireplace; 2-piece bath . . . plus room for expansion. Main floor has 3 bedrooms — master ensuite and walk-in closet. Large living and dining room with fireplace. Bright, modern kitchen with eating area. MLS. To view call:
BARBARA GREENWOOD anytime
386-2911 or 384-5228

REVENUE PROPERTY
located near Oak Bay border, close of shops, bus line and all other amenities. Presently used as duplex, but can be used as rooming home or other revenue producer. Priced at $54,900. Vendor will carry some. For further details call:
MAY HAMILTON
386-2911 or 656-4692

UNIQUE COUNTRY HOME
Just relax and enjoy the country atmosphere. All the work has been done on this 1800 sq. ft. home. Situated on 2 picturesque acres. 3 bedrooms, large living, dining and kitchen areas. Special features include 3 baths; family room with fireplace; built-in vac; lovely patio; double garage. Close to golf course, beach and marinas. Low taxes—Phone for appointment to view. MLS
JO LENNOX
386-2911 or 478-2563
MARILYN MOORE
386-2911 or 378-2482

2-BEDROOM HOME
Quiet street in Gorge Area. Comfortable LR with fireplace. Full cement basement. Nice sundeck in back and fruit trees. Drive-in garage. Price $41,900. MLS 10255. A pleasure to show!
DAVE ROBERTS
386-2911 or 477-1317.

28-SEAT CAFE
Urban area — secondary highway. Good truckers stop and tourist traffic. Leased premises. $145 per month. $3,700 down will handle, balance arranged over a six month period. Don't miss this attractive opportunity to be on your own. Price $7,700.
Call J. D. TISDALLE,
386-2911 or 656-1789 or
LOLA CLARK, 479-3010

ROYAL OAK
Near new, 3-bedroom home located close to schools, shopping and bus. Wall-to-wall carpeting and intercom throughout. Large excellent 1st mortgage. MLS. $58,500.
LOLA CLARK
386-2911 or 479-3010.

MARYLAND-SIDNEY
Within walking distance to the beach and a dead-end street. This very desirable family home is offered for sale:
—3 bdrms. plus 1 down.
—kitchen with E. area.
—1½ baths and room for 1 more.
—den with F.P.
—large rec room.
—good area for parking trailer, etc.
—large lot.
To view call:
RUTH SALAGA
386-2911 or 479-5632.

BY OWNER
Two bedrooms, no basement home, 2 blocks from new Gorge-Tillicum shopping centre. Clear title. 1 year old. Cash. Asking $37,900. 382-0480 after 5. Quick occupancy. Ideal retirement or starter home.

250 HOUSES FOR SALE

Montreal Trust

OPEN HOUSE
Thurs.-Fri.-Sat., 1:30-4 p.m.
1645 Longacre
Excellent family home (built-in 1971), lge. foyer on ground level, open staircase to delightful living area and dining room, wall-to-wall carpet, spotless kitchen. 3 bedrooms, 1½ bathrooms, ground level offers rec. room, 2-pce. bath, extra bedroom. Utility and shop all finished, loads of cupboards. Asking $63,900 — MLS be sure to view.
386-2111 D. BECKNER 477-4994

CORDOVA BAY
SEA VIEW
This lovely home has 3 bedrooms up plus one more in full basement, large kitchen and living room both with seaviews plus sundeck. The lot is Approx. 1.25 acres in size and has future possibilities. For further information and to view please call:
LEON JICKLING
386-2111 595-7531

ARDMORE DR., .73 ACRES
1-yr.-old home with great possibilities in one of the nicest areas in N. Saanich. Lge. LR, DR separated by a lge. rock fireplace. Three bdrms., 3 4-pce. baths, full high basement, water view from sundeck and LR. Close to Golf Club, great value at $74,900 with good 1st mortgage. MLS.
656-3924 WELLS HOOKER 652-3634

OWNER TRANSFERRED
Split level in beautiful Brentwood. Better than new, bath and a half, W-W throughout — room for further development in ½ basement — large treed lot with loads of privacy and character. $59,900 with good financing.
656-3924 WELLS HOOKER 652-3634

IDEAL RETIREMENT HOME
Excellent financing, realistically priced at $44,900. Situated on nearly ¼ acre on James White Blvd., Sidney. Pleasantly decorated no-step bungalow. Newly decorated with 3 bedrooms, Wall-to-wall throughout, attached garage, fenced, on quiet street. View soon with:
DARLENE PEDERSEN
656-3924 656-1881

DEEP COVE
1.1 acres of treed seclusion. Realistically priced at $79,000. 1-year-old post-and-beam construction. Custom-designed and custom-built. Truly a unique home with sunken living room, wrap-around fireplace, dining room with built-in cabinet and snack bar. 3 bedrooms and den, 2 baths, double attached garage, large unique patio. Finishing touches now being completed. MLS. View with:
DARLENE PEDERSEN
656-3924 656-1881

FERNDALE—GORDON HEAD
TWO—Quality built executive homes in this prime area. OFFERING SPACIOUS living-dining room area—3 bedrooms, rich wall-to-wall carpet throughout, full basements. Just completed and ready to move into, $73,500 and $77,500. Please call to view, I have the keys.
386-2111 D. BECKNER 477-4994

NEW LISTING
DEEP COVE—SPLIT LEVEL WITH MANY EXTRAS
This 6-month-old split level home has a lot of extra features which make it attractive family accommodation. Set on a well-treed ½ acre lot its cedar exterior and shake roof blend perfectly with the natural surroundings. Inside the living area features a vaulted ceiling, bay window and floor to ceiling rock fireplace. A large kitchen with eating area and lots of extra cabinets and work area. Upstairs are 3 bedrooms with a large master. More area ready for further development down plus a really big crawl space for storage and hide'n seek. There's a two-car garage attached and other features we want you to discover for yourself. To view this new exclusive listing priced ata $72,500 contact
NEIL RAWNSLEY
386-211 (anytime) 595-1507

SPARKLING NEW ADULT CONDOMINIUM
High Quadra area, excellent bus service. Sapcious one bedroom suite living room, dining room, fully equipped kitchen large walk-in storage cupboard. Real good kinancing. $31,900.
386-2111 DOUG SHORTT 598-3684

J. D. BOSDET LTD.
120 727 Johnson St. 386-3128

OPEN HOUSE
Sat. 10 a.m. - 4 p.m.
7790 Bruce Gordon Place
Drive out East Saanich road, turn left on Cultra Avenue, right on Bruce Gordon Place. New home ready for occupancy. Check these features and compare. YOUR HOSTS—
MARGARET BRIDGER 595-5626
ED KRAFT 652-3676
3 bedrooms
Master ensuite
Full basement featuring roughed in fireplace and plumbing
Quality carpeting
Fully serviced, sewered lot
Convenient to all amenities
Every home different and over 1,250 sq. ft.
Unique Bavarian design
Quiet cul-de-sac
Asking $59,900.

METCHOSIN SMALL ACREAGE
Two parcels of approx. 3.5 acres each and priced at $32,000 and $34,500. If you have dreamed of a mini farm, this is your answer. Call: Ed Kraft — 652-3676
Margaret Bridger — 595-5626

DUPLEX
520 ADMIRALS ROAD
Side by side duplex. 3 bedrooms, living room, kitchen, basement. Electric heat. Good condition and excellent holding property — zoned commercial. Price $53,200. MLS 10344.
Call: Ed Kraft — 652-3676

EVERY HOUSE DIFFERENT VARIETY PLUS
$55,900 to $59,900
There are 5 distinctively designed new homes, all over 1250 sq. ft. left in this Central Saanich cul de sac. All have 3 BR, quality carpeting, master ensuite, basements ready for development with roughed in plumbing and fireplaces. Located on fully serviced lots off Cultra Ave. on Bruce Gordon Place. These houses are ready for occupancy and the builder is very anxious to sell. Call:
Margaret Bridger or Ed Kraft
595-5626 652-3676

DEAN HEIGHTS
$41,900—2 BR'S
CONDOMINIUM
1225 sq. ft. of gracious living includes large living room, separate dining room, 1½ baths, 2 bedrooms. Kitchen has stove, frig. garburator, dishwasher. Gracious entrance foyer and patio, handy laundry facilities. To view, call:
Ed Kraft 652-3676
Margaret Bridger 595-5626

CENTRAL SAANICH
$53,900—3BR'S
Attractive 3½ year old split level home, with stucco and shake exterior. Large rec room with fireplace, nice patio, high sunny location. MLS 10429. To view call:
Margaret Bridger 595-5626
Ed Kraft 652-3676

ATTRACTIVE CLEAN
Three bedroom modern style, no basement home. Newly decorated with wall to wall carpet throughout. On nicely treed 180 ft. lot. Milstream alrea. Net taxes $24. By owner. $37,500. 478-4373. Mr. McKenzie, 396-7521, Boorman

250 HOUSES FOR SALE

FOR SALE
Royal Trust
"THE SIGN THAT SELLS"
3400 DOUGLAS ST.
384-8001

OPEN HOUSE

OPEN HOUSES
FRIDAY 1:30-4 P.M.
968 ADMIRALS ROAD
$65,900
One-half of an acre, 4-bedroom home with character and privacy. Over 2,000 sq. ft. of living space, family sized kitchen with eating area and utility off. 14x14 dining room, 23x16 living room, 4 pce vanity bath, large recreation and TV room down in full basement. 2 sundecks and carport with blacktop drive. MARGARET JOHNSTON, 384-8001 or 479-1589.

OPEN HOUSE
FRI. - SAT., 1:30 - 4:30
4540 TORQUAY DRIVE
PRICED AT $72,900
This exciting new home set in lovely arbutus trees has over 2,000 sq. ft. of living accommodation. Close to UVic. Spacious living room with bay window. For prior viewing please call WALLY MILLIGAN 384-8001.

OPEN HOUSE
SAT., 1 - 4 P.M.
610 GORGE ROAD
See display ad Thursday Colonist and Times. JOHN MORRY in attendance, 384-8001 or res. 592-9770.

OPEN HOUSE
SAT., 1:30 - 4:30 P.M.
1050 ERINDALE
Spacious 4-bedroom family home in High Quadra area. Living room, hallway and master bedroom with new shag. Fireplace in DR and LR has extra large granite fireplace. Large treed lot with views fronting on two quiet streets. Price $59,500. MLS.
384-8001 BUD ZUCK
598-7215
BUD ZUCK
384-8001 598-7215

OPEN HOUSE
SAT., 1:30 - 4:30 P.M.
1804 SAN PEDRO
New family home in favored Gordon Head. The impressive entrance with its spiral free standing staircase is second to none. Four fine bedrooms, triple plumbing. Look south from the LR to see the Plympics. Entirely separate DR. Large family room with sliding doors to patio. Impressive kitchen, double sinks and de luxe dishwasher. Double carport, enormous sundeck, 213' landscaped lot. Compare valuewise with other homes. $72,900.
DAR GARSIDE 384-8001.

OPEN HOUSE
4563 SEAWOOD TERRACE
(off Ferndale)
SAT. 1:30-3:30 P.M.
Beautiful treed cul-de-sac in an area of quality homes — 3 BRs, 1½ baths, full basement, 1 yr old. Vendor transferred. Well priced at $68,500.
CONNIE REYNOLDS 384-8001

OPEN HOUSE
SAT. 1:30-4:00 P.M.
3054 ALBANY ST.
Reduced $2,000. Owner has moved! Lovely 4-BR home close in, 2 4-pce. baths. Could be duplexed or have a nice in-law suite. For more particulars please call RON BLACK, BILL JENSEN or BERT COLES, 384-8001.

OPEN HOUSE
SAT. 1:30-4:00 P.M.
998 CLATWORTHY
3 years old. Reduced to sell. Immaculate 3-bedroom home on quiet cul de sac, 1,120 sq. ft. consisting of attractive living room and fireplace, plus dining room. Cabinet kitchen with breakfast nook. 4-pce. bath and 2-pce. vanity ensuite. Full high basement with ample room for development. Asking $54,500.
JESSIE McGRATH 384-8001

OPEN HOUSE
SAT. 1:30-4:30 P.M.
339 COTLOW
1.2 acres, Colwood. Seclusion and privacy and yet close to schools and shopping. Beautiful treed lot, circle driveway. Post and beam, unique design, three bedrooms, large living room, good-sized kitchen with eating area. Full high basement with rec. room and large bedroom. Many built-ins and extras. Priced at $56,900. MLS.
GLEN or MARG McGREGOR
384-8001 or Res. 477-3675

OPEN HOUSE
SAT. 1-4 P.M.
820 LEOTA PLACE
$73,900
Fantastic family home, 1½ years old on cul-de-sac. Owner transferred. Lovely living room with W-W carpet and rock fireplace, spacious dining room, kitchen with eating area, 3 bedrooms. Bathrooms with shower off master bedroom. Full basement with roughed-in rec. room and fireplace. Large sundeck. Low interest mortgage.
PETER TER VEER 384-8001
or res. 479-1588

OPEN HOUSES
SAT. 2-4 P.M.
7075 SILVERDALE $53,900
7069 SILVERDALE $56,900
To view these two outstanding 3-bedroom homes drive out W. Saanich Road right on Wallace Dr. Designed for comfortable living and all work guaranteed. W-W throughout. Double plumbing. On a nice cul-de-sac with underground wiring and sewer. You've nothing to lose at these prices.
ETHEL WALLACE 384-8001
or res. 382-5998

HI QUADRA
$67,500
Fantastic family home completely remodelled. Large living room with stunning fire place. Large new kitchen with dishwasher and eating area, family room and 2 bedrooms. Full high basement with finished rec room and completed fireplace. 2 bedrooms and storage arei and laundry room. Large yard, ideal for boats and campers. Sep. garage and sundeck. PETER TER VEER 384-8001 or 479-1588.

STARTER OR RETIREMENT
$37,900
2 bedroom charmer with fireplace! Well kept—fruit trees—good financing. Gorge area, close to water. Appts to view call CONNIE REPNOLDS 384-8001.

BROADMEAD
Exciting floor plan and quality finishing that will appeal to the professional family man. Unique spiral staircase leading to 4 generous bedrooms and 2 bathrooms. Main floor features large living room with fireplace, rec room, also with fireplace, sep. dining room, family room, utility and ½ bath and beautiful kitchen. For price and more details please call CONNIT REYNOLDS 384-8001.

COLWOOD
$51,900 MLS
Situated on quiet cul-de-sac charming 3 bedroom home with 4th bedroom in full high basement—shag carpet throughout—Master bedroom ensuite—good financing. Appts to view CONNIE REYNOLDS 384-8001.

HORSE LOVERS
Just listed 51 acres and 4 bedroom, 2 bathroom, 3,000 sq. ft. ranch style home designed and built to taste. Seclusion, views, suitable for many other uses. Well and equipment will supply 50 gallons per minute without stopping. This unique property is going for the price of the land. Price $250,000 MLS. 384-8001 BUD ZUCK 598-7215.

OAK BAY, VILLAGE
$54,900
Charming family home conveniently located near shopping, bus stop and schools. 4 bedrooms, 2 baths. For more information call 384-8001, ROSS FLETCHER, Res. 595-7155.

SOUTH OAK BAY
Spectacular high view of Olympics and approach to harbor from all rooms. 2,000 sq. ft. floor space on 2 floors plus basement, includes 3 bedrooms. 2½ baths. Magnificent Lake Hanasu stone separating living and dining rooms. Additional space for development if desired. Cal 1384-8001, ROSS FLETCHER, Res. 595-7155.

OPEN HOUSE — SAT. AND SUN., 2 - 4. See this completely remodelled 3-bedroom home in the Gorge area. 410 Walter. 479-4610.

250 HOUSES FOR SALE

GARDNER REALTY Ltd.
385-7721

NEW YEAR SPECIALS
$10,000 down. 2 br. home with 3rd bdrm down 2½ years old.
$33,500 2 bdrm. Co-op apartment Oak Bay close to Windsor Park.
$38,500 older 3 br home View Royal.
385-7721 BRIAN COUTTS 598-2405

MODERN HOME
2.49 ACRES
Be independent — raise your own beef, bacon and eggs! Well-built stucco home within 5 mile circle. Consists of large living room with knotty pine walls, fireplace, family sized dining, 2 bedrooms, Pembroke bathroom, lge. cabinet kitchen with nook. Developed basement with inlaw suite. Two stables, other out buildings, corals, all fenced — pasture lands. Big fir trees, high location with westerly view. This is a choice piece of property, well maintained $35,000. down payment owner will carry balance. Asking price $95,000.
385-7721 H. WARE 598-4358

ALL DRAPES RANGE, FRIDGE, WASHER and DRYER INCLUDED
As new 2-yr.-old, 3-bedroom home at end of cul de sac. 1½ baths, wall-to-wall carpet throughout. Full basement has roughed-in plumbing for third bathroom, rec. room and fourth bedroom. Carport and sundeck. Excellent value with all the extras at $51,900. New MLS.
385-7721 CLIFF SALMOND 477-3626

JUBILEE OAK BAY BORDER
$5,000 DOWN
Space for living! An older home with character completely remodelled on the inside. 2 bedrooms on main plus a 33' dormitory bedroom up the modern staircase. Everything well carpeted. Full basement has laundry room and 2 partly finished bedrooms. Must be sold. Owner leaving town. Asking only $48,500. New MLS.
385-7721 CLIFF SALMOND 477-3626

OAK BAY MOUNTAIN VIEWS
Live with the best! An immaculate large 3-bedroom home with a full high basement and many, many features. Only $67,900. New MLS. A terrific buy. Must be sold!
385-7721 CLIFF SALMOND 477-3626

HIGH UP
.42 parklike setting with absolute privacy. There is over 1800 sq. ft. of living area on two levels. Two good size bedrooms. 17x15 living room with fireplace and unsurpassed view to Mt. Baker. Sep. 9x13.6 dining room, modern kitchen and 4-pce. bathroom on upper level. Two more bedrooms. 3-pce. bathroom. Family room with fireplace, utility room and entrance hall below. Clean electric heat. Two sundecks, carport and additional parking for boat and camper. There is a $11,200 at 6¼% non-term mortgage. Priced to sell $68,500. MLS. To view please call:
385-7721 BILL WEISS 598-8443

BUY DIRECT
from Builder and
SAVE
Homes in many price ranges in various stages of completion or will build to your specifications.
—Excellent Financing
—Reasonable Prices
—Low Taxes
—All Services
Visit our furnished display home in Saanichton.

OPEN HOUSE DAILY
1 to 4 P.M.
(except Wednesday)
Directions — North on Pat Bay Hwy. turn West on Mt. Newton to Prairie Inn, turn left one blk. to Cultra.
UNICON HOMES LTD.
KENT SMYTH
652-2652 386-0130

HIGH QUADRA
For sale by owner, 4 bedroom, 2 up, living room, fireplace, dining room, large kitchen, full basement, large well treed lot (60x120x80). Garden plot. New furnace, humidifier, stove and fridge included, close to schools, stores and busses. $55,000. Drive by 1144 Camrose Cres. 478-7315 or 478-5591 (day-messages only). No agents.

$28,500 MILL BAY
Completely renovated 2-bedroom home. Features new wall-to-wall carpet, electric heat, panelled walls in living room and bedrooms. Just under ½-acre lot close to Mill Bay Commuity Centre. Phone 598-2405 or 477-1119.

PRIVATE; VIC WEST
$29,900 4 bedrooms, living room with fireplace and wall to wall. 45' x 140' lot. 592-7680.

250 HOUSES FOR SALE

Island Pacific Realty
200 QUADRA 388-6231

OPEN HOUSE
SAT. 1:30-4:30
924 ELLERY ST.

Professionaly rebuilt 3-bedroom bungalow. New kitchen and bathroom, and wall-to-wall carpet throughout. New exterior. Priced to sell quickly at $33,900. TRY YOUR down payment. FREDDY STARKE IN ATTENDANCE 388-6231 FOR PRIOR VIEWING.

OPEN HOUSE
203-642 ADMIRALS
$28,500
SAT. 2-4

Here's an opportunity to view this one year old 2-bedroom condominium. Clean as a pin and priced to sell. For prior information, call CHRIS GREIG 388-6231 or 479-7995.

OPEN HOUSE
JAN. 11 1:30-4:30
2511 SCOTT ST.

Ten-year-old, split level in excellent condition and on a nicely treed lot. Four good size bedrooms. Large recreation room. Try your down payment. Your hostess IRENE DALZEIL 388-6231 or 477-6380.

OPEN HOUSE
FRI., JAN. 10
1:30-4:30
4321 SAVOY
(Off Mann, Off Glanford)

11 years old. Large L.R. and D.R. WITH HARDWOOD FLOORS AND FIREPLACE. Good size family kitchen with eating area. Three large bedrooms, 15x13 rec room. 4 pce bathroom, fully fenced lot. Really priced to sell at $48,300, and absolutely immaculate throughout. SEE IT AT YOUR LEISURE WITH IRENE DALZEIL, 388-6231 or 477-6380.

METCHOSIN SECLUSION

Beautiful 3 bedroom home 2½ yrs. old built under VLA. Large L.R. With heatilator FP., dining rm. in line. Step saver kitchen, utility 4 pce and 3 pce bathrooms. F.C. basement, OOM heat on over 2 acres with tremendous trees and your own trout stream. Kennel licence available. $62,900. MLS. MRS. McKEAGE, 479-5868 or 388-388-6231.

CLOSE TO THE SEA

Good clean solid home with stained glass windows, granite fireplace, good furnace and copper plumbing. 2 baths. Easily converted to Duplex or good family home. ONLY $44,500. MLS. CALL HAZEL CAMPBELL, 595-4501 or ADELLA ZARVT. 478-9607, 388-6231.

NEW 4 BEDROOMS

Fantastic seaviews over ESQUIMALT Lagoon. An excellent family home only a few blocks from schools and beach and in an area of lovely new homes. Full basement with finished family room. REAL VALUE AT $54,900. JOHN WEST 388-6231 or 656-5809.

SOOKE $43,000

2 bedroom, full basement family home, 2 fireplaces, large kitchen. Corner lot. Some view of harbour and views. Close to schools and shopping. View by appt only. CALL P. THERRIEN 642-5138 or R. KEELING 383-3860 or 388-6231.

GORDON HEAD EXECUTIVE HOME

This 4-month-old home has 3 big bdrms., with master en suite, beautiful big L.R. and D.R. with W-W throughout, roughed-in basement. Sliding doors onto wraparound sundeck from kitchen, D.R., and master bdrm. Two big floor-to-ceiling F.P.s. $10,000 down will buy this home priced to sell at $65,900. QUICKLY CALL SHANE BEFURT, 388-6231 or 477-9730.

RURAL AREA

Two large bedrooms. Good L.R. and w-w and fireplace, modern kitchen, large enclosed sunporch with rural view, spotlessly clean. Asking only $39,900 and well worth viewing today. QUICKLY CALL BEN GREIG, 388-6231 or 598-3105.

GLEN LAKE

3-yr. old three bedroom, full basement home. Master bedroom has ensuite. Good sized and lovely treed lot. 4th bedroom in basement. Nice quiet area of similar homes. Asking $49,900. Try your down payment. BEN GREIG 377-6231 or 598-3105.

SHORNECLIFFE
$69,500

This attractive 4-bedroom home is brand new on the market and won't last long. L.R. and D.R. are really great, family room with beautiful bar and old brick feature wall. Priced to sell quickly SHANE BEFURT 388-6231 or 477-9730.

METCHOSIN
$46,000

Four yr old, 3 bedroom full basement with large 9½% mortgage. Absolutely spotless throughout. IRENE DALZEIL, 388-6231 or 477-6380.

PRICE REDUCED

For a quick sale, this immaculate home has been reduced to $45,000. The value can't be beaten in this home featuring hardwood floors, attractive fireplace, diningroom, full basement drive-in garage and more. MLS. CHRIS GREIG 388-6231 or 479-7995.

4-PLEX FOR DUPLEX PRICE

THESE ARE A BUY! I have two low maintenance duplexes for sale in Sidney at only $44,900 each. MLS.
JOHN WEST 388-6231 or 656-5809

RETIREMENT SPECIAL
$32,900

Lovely 2 bedroom cottage on large treed lot High Tattersal Area. Lovely bright livingroom. Eating area in kitchen. Today's best buy, see it now with FREDDY STARKE 388-6231 or 479-3866.

HIGH VALLEY VIEW

Asking $46,500. 3 bdrm character home is located in a nice area, but still handy to everything. It is rented at present for $275. MLS 9942. GRAE LANGSTON 386-8596 or 388-6231.

CORDOVA BAY
1.26 ACRES

Seclusion and comfort with city convenience is what you get with this 8 yr. old custom built home. Over 2500 sq. ft. of luxury living. Now offered at $79,500. CALL CHRIS GREIG 388-6231 or 479-7995.

FOUR NEW HOMES IN GORDON HEAD AT $52,950

WYCLIFFE PLACE
OPEN SAT. 1-4

Quality built homes with NHA financing. Two ready to move into—two nearing completion. Three bedrooms and two bathrooms. Full basement designed for further development including roughed in fireplace and bathroom. Drive out Majestic north of Kenmore and watch for "Wycliffe Place".
386-7521 ERIC GRAHAM 656-4489
BOORMAN INVESTMENT CO., LTD.
1111 Government St.

LARGE 4 BEDROM. TUDOR HOME plus den. Rockland Area. Immediate occupancy. $82,000. Please call: DOUG BAVINGTON, D. F. Hanley Agencies Ltd., 385-7761 or 598-3929 (Res.)

250 HOUSES FOR SALE

HENDERSON REALTY
385-9741 ANYTIME

OPEN HOUSE
2560 TRENT ST.
SAT. 1-4 P.M.

See this stucco home just 5 years young of living and dining Rms., modern kitchen, 4 bedrooms, 2 baths and rec. room located off Haultain near Oak Bay border. Price only $52,900.
385-0741 STAN TRONT 477-2829

BEAUTIFUL BRENTWOOD

$39,900.—Good two bedroom, full bsmt. Home on sewer.
$49,900.—Brand new quality seaview home with 11% mortgage.
$21,000. and $21,500. two large serviced building lots 1 blk. to sea.
385-9741 STAN TRONT 477-2829

HIGH GORDON HEAD

3 larger and better quality homes under construction. Some sea glimpses. $63,900 to $67,500.
385-9741 STAN TRONT 477-2829

4-MILE CIRCLE

Almost 1 acre of land. 280 foot road frontage. 150 feet depth. Immaculate 2 bedrooms, full basement home. Future subdivision potential. Excellent holding property. $68,500.
592-7623 BILL KAPTEYN 385-9741

INDUSTRIAL PROPERTY

Within 3 mile radius of town. ready to build on. 88x132.
592-7623 BILL KAPTEYN 385-9741

BRAND NEW
5,000 DOWN
11 PER CENT FINANCING

Only 1 left in this exclusive Brentwood sea view location. Appealing 2 bedroom home with full basement, sundeck, ample dining room, all on an attractive view property. No mortgage to arrange, its ready to go. Full price $49,900.
BILL KAPTEYN 592-7623

COLWOOD NEW HOMES

11¼% financing, low down payments. Quality built attractive 3-bedroom Tod Hackett homes on well treed park like lots. Master bedroom ensuite, living room with fireplace and feature wall. Quality w-w throughout. Roughed-in fireplace and plumbing in basement. Excellent financing. Priced at $47,500 to $49,900.
BILL McCARTER BOB GIBSON
592-3970 658-5153

WOODSY SECLUSION

Modern 4 year old, 3 bedroom home situated on 2 nicely wooded acres in area of good homes. Living room is 18.5x13.5 with fireplace Dining room 9x9.5. Master bdrm. 15.5x13, ensuite plumbing. W-W throughout, modern kitchen, family room, rec room, 1,500 sq. ft. on main floor. Good financing $69,900. MLS
BILL McCARTER BOB GIBSON
592-3970 658-5153

OAK BAY BORDER
$45,900

Solid clean stucco home of 2 bedrooms on main and 3rd in lower. A nice living room with fireplace, separate dining rm., a newcabinet kitchen and vanity bath. Full bsmt. and double carport with lots of off street parking. Priced at $45,900. and early possession.
385-9741 STAN TRONT 477-2829

SSC
SWINERTON, STEWART CLARK LTD.
1318 BLANSHARD 385-3481

OPEN HOUSE
1895 DONEY RD.
SAT., JAN. 11, 1:30-4:30

This immaculate 6-BR home is even better than it was when it was built a year and a half ago, and is reasonably priced at $59,900. Turn off Mt. Newton X Rd. at Simpson; Doney Rd. will be the second on your left (MLS 10483). For further details please phone Helen Jones at 595-7913 or 385-2481.

NEW AND SPARKLING
LOVELY SETTING
PRICED TO SELL!

Tired of HUMDRUM floor plans, SLOPPY construction and OVER-PRICED NEW HOMES? You are invited to inspect and compare this NEW BARKER-BUILT BEAUTY situated on a large wooded lot near Sooke. Features unique floor plan, expert craftsmanship and realistic price! Quality carpeting throughout, LR with FP, separate dining rm, 3 good bedrms, 1½ baths, bright kitchen overlooking secluded sundeck, full, high ground level basement framed for BONUS ROOMS, fireplace and R1 plumbing for extra bathrm. If yuo want QUALITY — call NOW TO INSPECT — you'll be glad you did!
PRICE $49,500
385-2481 ED JUPP or DICK JAMES

TOWN AND COUNTRY REALTY
3579 DOUGLAS STREET
382-7276

SOUTH FAIRFIELD
$47,500
ESTATE SALE

Excellent 2-bedroom home ideal for retireds or small family. Well built and situated on corner lot. Immediate possession. To view phone Jim Webber 382-7276 or 658-5977.

SEVEN OAKS
$48,500.00

Something different, really nice, 2 bedrooms, spacious living room, dining room, cute knotty cedar kitchen, sep. drive-in garage, and completely private patio — courtyard with brick barbecue. This home is immaculate, brand new wall-to-wall carpet, new drapes throughout included. 10% 1st mortgage quick possession, ideal for young marrieds. Call Allan Kleinman for appointment 592-9771 eves. or 382-7276 days.

COWICHAN BAY SEAVIEW

Four bedroom seaview home on 1 acre, overlooking Cowichan Bay, large sundeck, double garage, in-law suite in basement complete with kitchen and bathroom, asking $65,000. 592-1661.

WARM HOME, LARGE FIREplace, 2 bedrooms, high view location. $48,500. Private. Evenings and weekends, 383-3790.

250 HOUSES FOR SALE

MELTON
REAL ESTATE (B.C.) LTD.
912 DOUGLAS ST.
386-7551

IMMEDIATE POSSESSION
GORDON HEAD
MUST BT SOLD

This home only lived in 3 months, better than average quality 3 bedrooms, 1250 sq. ft. Full basement, 1½, baths, Roughed in Rumpus room with f.p. 32,500 mtge. at 10½% int. Assumable. Offers please MLS call Len LeDoux now at 386-7551 or 382-9852.

THE GALLOPING GOURMET

Could bounce and iounce with his usual flair thoughout the bright and efficient culinary workshop alive with super mod built-in quality appliances, which is but one of the many features of this lively 2 bedroom (possible 3rd) old-timer in Esquimalt. Others include separate dining room, warm natural fireplace. Full basement with Drive-in Garage. Situated on a quiet cul-de-sac, close to all amenities, and offered at $38,500 with good financing available. No drive by's — look-see-buy with Dale Vieweger 383-1047 (24 hrs.) MLS

JOE COOL

That's who you'll be when you own this sharp little 2 bedroom, no basement gem in Esquimalt, with it's own zoo, and WATERFRONT too. A good address, with $100,000 plus homes on either side. Ample accommodation for 2 people, tastefully decorated throughout with ank;e-deep shag, build-in bar, and mod touches blended with old fashioned plaster interior. 48 ft. of tree-lined waterfront with room for a pool or wharf or what ever turns you on. Full price $50,000 with $30,000 mortgage, less than the price of a condominium. No Drive by's — look-see-buy with Dale Viewegeer 383-1047 MLS.

FOR THE THRIFTY

Thirty two thousand pictures of the Queen is the full price on this 2 bedroom plus den old timer on Esquimalt border. Newly renovated living room enhanced by olde-brick floor to ceiling fireplace, plush wall paper and carpeting. 2 bright bedrooms upstairs for privacy. 14 x 16 separate workshop at back. All this on a mini-care lot, within walking distance to schools and shops. If you have a low down payment good financing can be arranged. No Drive By's — Look-See-Buy with Dale Viewegeer. 383-1047.

A YEN TO MOVE?

But have to sell your own home first? Inquire into our Non-Profit "Guaranteed Sales Plan" and see how it can work to your advantage. Dale Viewegeer 383-1047.
Melton — bringing more than their name to Victoria.

VICTORIA REALTY LTD.
VR 386-3585

TOWNHOUSE VALUE!!!

Better than new, 1200 sq. ft., 2-bedroom (both extra large) in a secluded quality built English Tudor close to Simpson's-Sears. Low interest mortgage. Vendors have purchased, so the price is right at $35,900. MLS 10177. Jack Kennish, 386-3585 or 479-3061.

SEVEN NEW HOMES
OPEN HOUSE
Glanford-McKenzie

OPEN DAILY, 1:00-4:00 (except Sundays). Fine quality finished family homes. Over 1,200 sq. ft., starting at $51,900. Real good value! Compare and meet our representatives on the site, or call 386-3585 for details. Trades considered. Courtesy to all Realtors.

GOLDSTREAM
3 BEDRMS
2 BATHS
2 FIREPLACES

Just completed, exceptionally attractive tome with better styling and care to details to make it stand out sharp and crisp above other homes in the area. Split level entrance to a spacious living room with eye catching floor to ceiling California Traverty stone fireplace set against rich walnut panelling "L" dining rm, sparkling bright kitchen with Cedar cabinets, lots of counter space and dble SS sinks. Master bedrm en suite. Full daylight basement, planned for rec room, 4th bedrm, ldry and den with completed second fireplace. Shop and compare, you will find this better value at $51,500. Call Morris Lund, 386-3585.

MAPLEWOOD
$45,900

A gleaming white bungalow, high on a hill. Lovely 15x18 living room that will enhance your furniture dining room with view. Step saver family kitchen. Four piece bath located off the thru hall to serve the two large bedrooms. Full basement with extra finished room, all on an easy care lot. To view this immaculate home call Grant MacFarlane. 386-3585.

BE FIRST!!
Open Sat. 1:30-4:00
2609 Shakespeare
$39,900

Just listed and won't last long. Absolutely nothing to do to this immaculate 2 bedroom no-step home located in the popular Simpsons-Sears, Jubilee area. Very attractive living room with feature panel wall, all floors hardwood, bright modern kitchen and bathroom, utility, plus separate garage. For prior viewing call:
MRS MARILYN SECORD
386-7521 592-2134
BOORMAN INVESTMENT CO., LTD.
1111 Government St.

ASKE
ASKE Construction Ltd.

LUXURY FAMILY HOME on view lot in Esquimalt. Ready to build to your choice of finish.
$72,000.00

Please call 656-1162, evenings or 477-9547 office.

LAKEVIEW

New Home nearing completion on treed lot with view of Glen Lake. Large living room with Spanish style fireplace, feature wall panels, dining room, 3 large bedrooms, bathroom plus en suite, good size kitchen with deluxe custom-built asty cabinets. Your choice of colors and carpets if you buy now. $51,500. 478-1259.

250 HOUSES FOR SALE

WESTMONT REALTY LTD.
27 CADILLAC 386-6796

OPEN HOUSE
4204-4208
ROSSITER DRIVE
FRI.-SAT.
1:30-4 P.M.
BRAND NEW

These 3-bedroom homes just being completed have approx. 1,200 sq. ft. of cheerful living space to accommodate the discriminate buyer. Feature fireplace, ensuite plumbing, full height basement, carport with sundeck over, close to bus, schools, park and recreation. Excellent value $53,500 and $53,800. Location is in Gordon Head. Drive out Shelbourne to Feltham, left on Tyndall and left on Rossiter.
RICK KINNIS 477-9394
JOHN BUNYAN 477-4513

WHY RENT?

Spacious 2-bedroom, no-step home has a cosy fireplace in living room, hot water heat, spacious kitchen. A real dream at $42,500.
KEN WRIGHT 598-2183
BILL SIDHU 477-5382

COUNT THESE FEATURES

Then compare this New Listing:
1. 7 years old in Cordova Bay
2. 3 bedrooms plus full in-law suite
3. 2½ baths — 2 fireplaces
4. Views from sea to Sooke Hills
5. Better than average kitchen
6. Exclusive carpet over oak floors
7. Full Price $61,900.
To View anytime call:
JOHN BUNYAN 477-4513

A GREAT STARTER HOME

This 2-bedroom older home has been renovated with new wallboard, wiring and bath fixtures and offers, 1100 sq. ft. of good living area with LOW TAXES. Schools nice and close. Rooms are good size. Try your offers. MLS
JOHN BUNYAN 477-4513

FOR SALE
Royal Trust
"THE SIGN THAT SELLS"

4082 SHELBOURNE ST.
477-0191

OPEN HOUSE
IN-LAW SUITE
5520 Alderley
2:00 to 4:00 P.M.—SAT. 11th

Turn East off Pat Bay Highway onto Sayward then North onto Alderley. Beautiful view, terrific family home: 3 bedrooms, big kitchen, living room, fireplace, dining room, oak floors. Good in-law suite, second 4-pce. bathroom, rec. room, laundry area in full high basement, huge sundeck, double carport. Very large lot, 17 fruit trees. Asking $79,900. See you Saturday.
Call:
ROMA NICOLL
OR JOHN MOLYARD
477-0191 384-4827

$32,500
ESQUIMALT

Older yes, but at an old-time price. Two bedrooms with cabinet kitchen, bath and living room. You should make a point of viewing this full basement home with me. On an easy-care lot. Just imagine taxes under 30 dollars. Move quickly on this spotless dandy. To view this exclusive call:
ROMA NICOLL, JOHN MOLYARD
477-0191 384-4827

5 BEDROOMS

A dandy six year old home designed for a large family or possibly a home with an in-law suite. Featuring a nice living room, dining room, three bedrooms on the main with 4 pce. bath, on the lower level of this cathedral entry home, two more bedrooms, large rumpus, and 3 pce. bath. This is indeed a dandy. Priced to sell at $49,500. To view this home call:
ROMA NICOLL, JOHN MOLYARD
477-0191 384-4827

National Trust
SINCE 1898

OPEN HOUSE
4334 NORTHRIDGE CRESCENT
SAT. 2 - 4:30 P.M.

SEE DISPLAY AD. — FINANCIAL PAGE

NEED 7 BEDROOMS ??
OAK BAY BORDER
CHARMING OLD HOME

There is a lot of accommodation nere for a very large family, or a unit with need of a large in-law suite. An older home beautifully restored with a modern kitchen, new wiring plumbing and heating. A very large separate dining room with the woodwork in tact. Charming sitting room, den, 2 bathrooms and 3 very large bedrooms. Ground level basement has 5 well finished high ceiling rooms, (an ideal in-law suite), plus furnace room and utility room. Asking $59,900. Terms MLS 10048.
595-2961 MR. STOTHERS 658-5025

Principal Properties Ltd.
4088 SHELBOURNE
477-9514

SIDNEY

If you are looking for an immaculate 3 Bdrm. Split Level with full sunny exposure, gleaming h.w. floors in L.R., D.R. and all Bdrms., lovely white brick f.p. and almost immediate possession, please phone.
477-9514 JEAN LAMBERT 656-3426

OAK BAY-WILLOWS
3 Bedrooms, Basement
TWO YEARS OLD
$51,900, TERMS

Call ROBERT YOUNG 477-8749 or JIM WEST 595-4094 or 383-4124 anytime. MLS. Park Pacific Investments Ltd.

250 HOUSES FOR SALE

OPEN HOUSE
Saturday
1:00 - 4:00
1800 FRANCISCO TERRACE
(Off Tyndall between Kenmore and San Juan).

This home offers you not only prime Gordon Head location but the following:
—3 bedrooms
—4-pce. Main bath
—3-Pce. En-Suite plumbing
—Deluxe Cabinets
—Raised hearth slate fireplace (to ceiling)
—English walnut feature wall
—Quality gold colored shag throughout
—Double carport
—Large sundeck

A basement completely studded-in and wired, with roughed-in bathroom and fire place — Ready for development. All these features add up to making this not just another house but a HOME! Asking $63,900. MLS. CALL
MURRAY LAWSON
595-2134
MIKE RUDDY
656-4089
PARK PACIFIC INV.
383-4124

3 OPEN HOUSES
Brand New
Hucker Homes
Sat., 1:00-4:00
Colwood

NEW YEAR!
NEW HOUSE?
WHY NOT?

(Out Sooke Rd., left at Happy Valley, left at Walfred and right on to Weaver and Lodmell.)
$48,400 to $49,400
Only 3 of these beautiful new homes left (half have already been sold). Located in a quiet, treed subdivision, all with 3 bedrooms, 1½ baths, full basements. Don't miss your last opportunity to purchase one of these desirable homes. In attendance, Mike Ruddy, 656-4089and Murray Lawson, 595-2143.

PARK PACIFIC INVESTMENTS
383-4124

Westgate

OPEN HOUSE
1371 HILLSIDE
SAT. 1:30-4:00

Immaculate 2-BR bungalow. Convenient location, nice landscaping, secluded patio, carport, part basement. ML 9154. Asking $45,000.
STAN JAMES
388-9941 592-3740

SMALL BUT NICE

Renovated compact home ideal for retireds or starters. Nice lot with secluded cement patio and separate garage. Large mortgage assumable with approval. Asking $32,500.
STAN JAMES
388-9941 592-3740

DO YOU HAVE A WAIT PROBLEM

Waiting for the right home to come on the market? Then see this spacious, 11-year-old home on a quiet street near K-Mart. Three or four bedrooms, two fireplaces, two bathrooms, sauna, sundeck, storage space galore. 6¼ per cent mortgage. Asking $61,500. ML 10308
BOB HUGHES
388-9941 592-2128

OPEN HOUSE
SAT. AND SUN. 1-4 P.M.
REDUCED FOR QUICK SALE

New home on large well treed lot located in new subdivision. Happy Valley area. Engineered specifically to suit location, this beautiful 3-bedroom home features sunken living room with wall-to-wall shag. floor-to-ceiling limestone fireplace, extra large family bathroom, en suite in master bedroom, de luxe wood cabinets throughout, spacious basement with separate laundry room and extra large sundeck nestled in seclusion. Don't miss seeing today's best value priced at $50,400. 955 Weaver Place. Left off Sooke Road to Happy Valley Road, left on Walfred Drive, right on Lodmell, Phone 478-5224.

$1,500

Down could put you in a NEW 2 bedroom stucco bungalow if qualified. Located on VANLAND ROAD, 3 miles north of the Pacific 66 Service Station at MILL BAY. Turn in at the antique store on right. Full price only $27,500. MLS No. 9285. For full information just call.
384-8124 MR. GREENE 385-0795
PEMBERTON, HOLMES LTD.
1000 Government Street

250 HOUSES FOR SALE

david burr LTD.

OPEN HOUSE
2531 VICTOR ST.
SATURDAY, 1:30-4 P.M.

This home is in the Oaklands area. Spotless and bright, it has two bedrooms on the main floor. Living room with fireplace. Large modern kitchen and dining area. Downstairs a bedroom or recreation room and laundry room. Lovely easily kept grounds fully fenced at rear. 8 years old. MLS.
$46,900
John Todd, 384-9335, 598-7849, res.

INVEST IN HAPPINESS
BEAUTIFUL UPLANDS

This no-step architecturally-designed residence could be the ideal retirement or even average-size, family home. Planned to take full advantage of the ½ acre lot and the park on which it backs, this home meets the reqqirements of comfort and beauty. The large airy living room has a very modern raised-hearth fireplace and with the dining room, kitchen and family room, overlook the lovely landscaped garden at rear. There are 4 bedrooms, 2 of which are suitable for students or easy conversion to a den. The master bedroom is very spacious and has its own en-suite plumbing. The radiant hot water heating system in economical and results in uniform heat throughout. For further details or to view please call MADGE or DON ROBBINS 384-9335, 384-9072. ML 9127.

A BUILDER'S BRIGHT IDEA
ESQUIMALT BORDER
$54,500

When the builder planned this three bedroom home 4 years ago, he put in a spacious sauna and has enjoyed its use ever since. This modern residence has a bright, large living room with fireplace, separate dining room, cabinet kitchen, double S-S sinks, cupboards galore, 1 4-pce. and 1 3-pce. bathroom, workshop, laundry and of course that body relaxing sauna. The lot is easy to maintain yet with ample space for the summer vegetable garden. To view this little beauty, please call 384-9335 or 384-9072 and ask for DON ROBBINS or JOHN TODD at 598-7849.

HIGH GORGE
$42,500
ROOM TO SWING A CAT

Even if you don't have a cat, you'll enjoy the spaciousness of the rooms in this 2-bedroom cottage. There is a large living room with fireplace, no dining room but the kitchen has ample space for dining and all appliances. There is a full high basement with space for further development. With an easy to maintain lot. This is an excellent buy at today's prices. To view call MADGE or DON ROBBINS.
384-9335 or 384-9072 Res.
655 FORT ST. 384-9335

BICO

OPEN SAT.
230 TO 4:30
3542 REDWOOD AVE.
OAK BAY $85,000

A very spacious 12-year-old ranch-style home situated on a quiet street near the university. The main floor offers: 1800 sq. ft. approx. — kitchen-family room with fireplace — large LR and DR — 4 bedrooms — two full bathrooms. In addition the downstairs could be used as a suite as it has — two bedrooms — full bathroom and recreation room. MLS.
IAN BOORMAN 386-7521

OPEN HOUSE
1:30-4:30 P.M. SATURDAY
964 CLOVERDALE
$47,900

18-year-old, 3-bedroom home in excellent condition Large lot — handy to shopping centres. MLS.
386-7521 (Anytime):
JIM DAVIES 598-4278

OPEN HOUSE
SAT. 1-5 P.M.
9360 MARYLAND
$52,000

Come and see this 5-year-old bargain — 3-bedroom home with extra bedroom. Bathroom, and family room professionally finished in the lower level. Nice garden with fruit trees.
DEAN ELLIOTT
In Attendance
383-7339 386-7521

JUST LISTED
$44,900

Attractive ranch-type 3-bedroom home close to amenities. Living room with attractive fireplace. Dining room, kitchen with E.A. utility room wired for dryer and washer. Attached garage. To view call:
386-7521 DEL HOEGI 383-0516

GOOD VALUE

Newer 3-bedroom, stucco home. Nice living room with fireplace. High, bright basement. Close to all amenities. Located in High Quadra District, cul-de-sac. Owner moving to apartment. $45,500.
MRS. O. ZACHARY
386-7521 592-2265

OAKLANDS

Immaculate, charming, two-bedroom, bungalow. Everything spic and span. On a cul-de-sac with bus at door! Under $40,000.
PHIL SIMPSON 386-7521

URGENT SALE NEED

Anxious vendors have to sell their attractive 3 BR, full basement home, conveniently located near Town and Coountry Centre and close to all schools. Features fully lined and developed basement, 4th br. and rumpus room. Also 2 driveways on 70 foot lot. Bring an offer on full price of $46,000. MLS. See it now with
TED KAY 386-7521

1111 Government St.

B.C. LAND AND INSURANCE AGENCY LTD.

OPEN HOUSE
806 LINDEN
SAT. 1:30-4:30

Luxury living in these prestige accommodations. Spacious living room, dining room, family room with fireplace, lovely cabinets in the large kitchen, 3 bedrooms, 3 baths, full basement with in-law accommodations. Elegant English Tudor. M.L.S. 10219. Asking — $81,000.
CHUMMY CRABBE 388-5555 — 479-7998.

SEABOARD

CONTRACT HOMES
Call Frank Csinos, Office 652-1177
Home 478-5458

NORTH SAANICH

Direct from builder. New 3-B.R. home. Quality and fine workmanship throughout. Full basement, landscaped, double carport. Partially furnished. Must sell. Asking $74,000. Phone 656-4358. No agents please.

PRIVATE. 2 BEDROOM, FURnished, full basement, cabin (could be used as workshop). $39,000. 388-7924.

250 HOUSES FOR SALE

JACK MEARS
OAK BAY REALTY LTD.
"The Professional People"
Coast to Coast Real Estate Service
2194 OAK BAY 598-3321
3618 SHELBOURNE 598-3344

OPEN HOUSE
SAT. 2-4:30
1616 SARITA PLACE

Owner transferred and giving immediate possession on this immaculate Gordon Head executive, located on a quiet cul-de-sac and featuring four bedrooms, three bathrooms, gracious living room/dining room combination, cheery step-saving kitchen with sliding glass door to sundeck. Well priced at $64,900. MLS 10497. Please call anytime: EDNA RAYMOND at 598-3344 or 477-8932.

OPEN HOUSE
SAT. 2-4:30
1710 OAKSHADE LANE

We must get rid of this new 3-bedroom home that is situated in an exclusive area, if you wish to trade we will also look at your house. Large $40,000 mortgage at 10 per cent which can be either assumed or paid out. The terms are flexible. For previewing call: MARJ NAPPER or KEN PORTER at 598-3344 anytime.

BROADMEAD—$96,500

A very attractive post and beam home with a lovely view set on a low maintenance lot. The home offers about 1361 square feet. A comfortable living room (18x18) with stone fireplace, dining room in-line with sun porch off, a bright kitchen and eating area, with utility room and large storage room just off, a cosy family room with fireplace, three bedrooms (master en-suite), two bathrooms. All rooms open onto sun balconies, part basement for workshop and ample storage. A home that must be seen. For appointments to view please telephone: PETER NASH at 598-3321 or 592-3473. MLS.

FIRST ADVERTISEMENT
CHARACTER HOME

$44,500. It's old but it is nice. Beautiful woodwork in living and dining with majestic fireplace. The large kitchen, two large bedrooms and bathroom complete the main floor of nearly 1400 square feet. An interested hide-away room upstairs. Full high dry cement basement. Two-car separate garage. Good sized 9 per cent mortgage can be assumed. For appointment to view please call: B. E. JEFFERY at 598-3321.

AFTER ALL

It's your money, so spend it wisely. Check values in Gordon Head and you will agree that this 1-year-old bungalow has more to offer. An immaculate 3 (or 4) bedroom home with quality throughout is being offered at only $58,900, with large low rate mortgage. Attractive rock work, fully landscaped and underground services make this area most desirable. New MLS 10505. To view call: KEN PORTER or MARJ NAPPER at 598-3344 anytime.

WHY YOU SHOULD LOOK?

Approx. 2 acres overlooking water. Rancher style 14-year-old home. Full basement and workshop. Wooded — Secluded. Sooke area — $75,900. MLS 10223. Call me now: JOHN JENKINS at 598-3344 or 598-5767 anytime.

Island Homes Ltd.
2504 DOUGLAS
386-7545

NEW 3 BDR.
BRENTWOOD
ASK $57,500

EXECUTIVE HOME on quiet street near Butchards Gardens. SPACIOUS LIVING ROOM WITH ROCK FIREPLACE. Wall-to-wall throughout. En Suite off large master bedroom, on sewer, underground wiring. Full basement. immediate possession.
Howard Mitchell, 479-4818.

MINI-FARM
3-BDRM. COUNTRY HOME
2-STALL BARN
1.55 ACRES OF LAND

A gorgeous piece of land fully cleared with a nice free-flowing river with fish, owner owns half river bed plus water rights. This land is cleared and has an abundance of fruit trees and shrubs. Situated close to Matheson Lake, Prov. Park. 3-bedroom home, 2 up and 1 down. 2 sets of plumbing, also greenhouse with barbecue. WITH SUBSTANTIAL DOWN PAYMENT OWNER WILL CARRY THE BALANCE AT 10 PER CENT INTEREST. A SUITABLE TRADE WILL ALSO BE ACCEPTED.
For viewing call:
PATRICK SNOW
592-3931 or 386-7545

P.R.B
P. R. BROWN AND SONS LTD.

CONVENIENT CONDOMINIUM
$26,900

A nice two-bedroom condominium with spacious living room, dining area, kitchen and 4-pce. bathroom, all on the main floor. Included are the range, fridge, washer and dryer. Close to shops, bus, schools, in the Burnside-Tillicum area. Financing available. ML No. 10427.
STAN WINTERBOTTOM
385-3435 598-2253

P.R.B.

HIGH FERNWOOD
$39,800

Live on the main floor, rent the one above. Each has living room, 2 bedrooms, bathroom, kitchen. Nice size lot and full basement. Smart appearance.
STAN WINTERBOTTOM
385-3435 598-2253
P. R. BROWN AND SONS, LTD.

Byron Price and Associates Ltd.
804 BROUGHTON ST. - 385-2458

BRAND NEW
GORDON HEAD
3 BEDROOMS

Lovely new home with cathedral entrance. This home has 1272 sq. ft. of finished area. Beautifully appointed color scheme, carpeted throughout. Large living room, guest size dining room, family size kitchen, 3 bedrooms. Double plumbing with one en suite. Full basement with R.I. rumpus room, R.I. plumbing. Carport and sun deck. Full price $54,500. Phone Victor Wong 385-2458 or 479-6569.

SPECIAL

3-BR home with partly completed bsmt suite — L-shaped LR and DR with stone FP. Good sized lot with some shrubs and treees — mortgage is a low 9%. Finished suite rental could pay monthly mortgage payments of $184. Home is only 3 years old. This is real value at the selling price of $49,500. Call 478-5785. G. R. Cabana, Sooke Realty Ltd.

PARKSVILLE BY OWNER

Beautiful 3-bedroom bungalow. ensuite master bedroom, big livingdining room. Large fireplace. Custom built kitchen-nook. Wall to wall carpeting, built-in vacuum system. Living area 1,500 sq. ft. double garage. Priced $55,500 or offers. Phone 248-3333 or 336-2038.

250 HOUSES FOR SALE

CHARMAN PACIFIC REALTY LTD.
608 Broughton St.
3859765

OPEN HOUSE
SAT. 1 TO 4:30
3230
CEDAR HILL ROAD

COME HOME FOR LUNCH, to a brand NEW 3 bedroom bungalow, witth OLYMPIC VIEWS from living, dining rooms and kitchen! Master en-suite, 3rd plumbing and 2nd fireplace roughed-in below. Easy-to-develope basement. SUNDECK. Carport and lots of extra parking space! $53,900. See this and other fine new houses OVERLOOKING CEDAR HILL GOLF COURSE, with ALF PORCHER
598-8113 385-9765

NEW YEAR SPECIALS
THE BUYS OF THE WEEK

(1) ESQUIMALT—It's too large, owners are moving from this choice older renovated home with charming in-law suite, and are offering this at a sensible figure. Cozy living room with fireplace, dining room, both with wall-to-wall carpeting. 2 nice sized bedrooms, and step saving cabinet electric kitchen with stove and fridge, full basement and heated of course with oil. Attached garage 18'x28' for boat and car. Sliding glass doors from the living room lead to a new 1-bedroom suite, living room and kitchen with separate entrance from the sundeck. The house has been rewired, plumbed and new roof and painted last year and has a seaview. Asking $52,000. MLS.

(2) NORTH OAK BAY (Woodburn Ave.)—Owners have been transferred and are offering their home for sale in this most desirable area on a 70x228' lot with oak trees. The main floor consists of large L-shaped living and dining rooms with oak floors, cabinet electric kitchen with built-in dishwasher and laundry room conveniently off the kitchen, 3 nice sized bedrooms and 4-piece vanity bath. Down to the lower finished area to a nice workshop 9x10 den, 14x30 rec room with bar area and sink and 3-piece bathroom. 9¼ Mtg. can be assumed. Move quickly on this one. The Uplands golf course is across the street asking $75,900. MLS.
For appointments to view these outstanding properties, call FRANK CARR. 385-9765.

Montague
1028 Blanshard 384-9318

STADACONA PARK

Completely renovated character home. 3 large bedrooms. Living room with unique old brick fireplace; entertainment size dining room with built-in china cabinet. Modern kitchen, full basement with room for development. Asking only $43,900 MLS.

SWIMMING POOL

Beautiful 2-bedroom full-basement bungalow close to town in nice area with brand new 16x32 inground heated pool, completely fenced. Vendors transferred. Must sell. Asking only $53,900. MLS.

CORDOVA BAY

10 Room Exec. Home, 200 yards to ocean. Beautiful seaview. Ideal in-law suite arrangement if required. 2 sundecks. Asking only $72,000.

For information on any of the above properties please call:
G. Ireland W. Butterfield
658-8408 (res.) or 479-8519 (res.)
384-9318 (24 hrs.)

DANE DEVELOPMENTS

DIRECT FROM BUILDER
UNDER CONSTRUCTION
3 NEW HOMES
EAST SAANICH RD.

3 bedrooms, full basement, w-w carpeting, fireplaces, large 80x188 ft. lots, sundecks and carports, $33,000 1st mortgages qualifies for gov't $5,000 2nd mortgage.
FULL PRICE ONLY $46,900
Call quickly for more information
DANE DEVELOPMENTS LTD.
592-2449 eves. 595-4845

Be Wise Buy Now
DELUXE
NEW
HOMES BY
KASAPI CONSTRUCTION
9¾% to 11½%
$51,900 to $58,900

"Close to all conveniences." Attractive fronts, large rooms, spacious cabinets, deluxe sundecks, ensuite plumbing, cement driveways, rock face fireplaces, roughed-in fireplace and plumbing for future development in full basements, flexible down payments.

FOR DISTINCTION
IN NEW HOMES, PHONE ANYTIME
386-6191
BOB McIVOR 479-5988
KASAPI CONSTRUCTION

RIDLEY BROS
DEVELOPMENT CO. LTD.
478-1721 EVES. 388-4773

10 NEW 3-BR DE LUXE HOMES IN COLWOOD AREA. PROFESSIONALLY DESIGNED AND DECORATED. LARGE EXISTING MORTGAGES AT LESS THAN CURRENT RATES. $49,000-$61,900.

CALL OUR SALESMAN ANYTIME AND HAVE HIM SHOW YOU AROUND OR STOP AT OUR OFFICE ON 3108 METCHOSIN RD. FOR DETAILS OF DEVELOPMENTS.

250 HOUSES FOR SALE

Investors
SYNDICATE REALTY LIMITED
620 Broughton St. 386-7721

OPEN HOUSES
FRI. AND SAT.
1:30 - 4 P.M.
ROSSITER AND LA FONTAINE
(OFF KENMORE)
NINE NEW HOMES
FOUR FINISHED
ON CUL-DE-SAC
PRICES STARTING AT $61,500
10¾ PER CENT FINANCING
LEO PIGERT
IN ATTENDANCE
CALL 386-7721

Bayshore
512 Fort St./388-6424

COLWOOD
PEACE AND QUIET

Well maintained 5-bedroom home, 10 years old. Well treed property. Spacious living room with fireplace, dining room off kitchen (dishwasher). Most rooms W-W carpet. Full basement with 2 large bedrooms, W-W carpet. $52,900. (M.L. 10253). For appointment to view call:
MURRAY BLANNIN
388-6424 598-2200

4342 SHELBOURNE
OPEN HOUSE
FRI. AND SAT. 1:30-3:30

1,240 sq. ft. of modern living space nearing completion. Tudor front, 18 ft. wide driveway, sundeck in back. Large living room, dining room, with rosewood panelling. Large chimney. Spindle railing in stairs, 1½ baths, large kitchen, 3 bedrooms. Basement has roughed-in chimney and bedroom ready to be finished as well as area for future bathroom. Laundry area, workshop, etc. Trim stained and varnished throughout. This home has been carefull constructed by craftsmen. Before you buy, come and have a look at this beauty. All workmanship unconditionally guaranteed for 1 year.
ULYSSES CONSTRUCTION
477-3402

YOUR NEW HOME IN 1975

Make this your year for a new home! We have 3 new, 3-bedroom homes from $48,400 - $49,400 with full basements and en-suite plumbing. Look for details of our open house this Sat. or for prior viewing, call
Mike Ruddy 656-4089
Murray Lawson 595-2134
Park Pacific Investments Ltd.
383-4124

SEAVIEW

John Dean Park, ½ acre, buy direct from builder and save. Full price $79,500. Featuring thermo windows, 6" insulation in ceilings, 3½" in walls, a heat saver. Three bedrooms, full bath and ensuite. Kitchen with U bar, patio, rock fireplace to wood ceiling, double carport, roughed-in plumbing in basement. Before you buy have a look at this home if you're looking for something different. One year Victoria Hudac warranty. To view phone Mike 656-4066 or Vic 656-4003.

COOK-HILLSIDE AREA

take a look at this COMPLETELY renovated 2 bedroom home. Living-dining room combination has fireplace, a beamed ceiling and much original woodwork — new, good quality yellow shag carpet thruout. Call now for details. Reduced by $2,000 to $39,900 firm. Tom Breiter at B. A. Realty Ltd. 385-1431 or 595-4353.

KP JENSEN REALTY
824 Fort St.
388-6407 - 592-9079

We need your listings. QUICK, QUIET, FULL SERVICE brings sound satisfying results. Call Now.

CUSTOM BUILT HOMES

1-year guarantee plus on all our homes. Money available at reasonable interest rates. For your dream home, phone Kasapi Construction Ltd. 386-6191 anytime.

SOUTH OAK BAY — $38,900
Small and cosy, a perfect starter or retirement home, older but well-maintained 2-bedroom. Bright kitchen with pantry. Living room has fireplace with reception hall off. Full basement and well-treed yard with fruit trees. No agents. 592-9388.

JUBILEE AREA

Ten yrs old, 4 bedroom split level, recreation room. Living room with fireplace. Asking price is $48,900 and financing should be easy. Quickly call: IRENE DALZIEL, 388-6231 or 477-6380. Island Pacific Realty Ltd.

HOME PLUS REVENUE, ROOMing or triplex, very large older home near Simpsons-Sears, with in-law suite, 5-bedroom, dining room, living room, fireplace, rumpus room, 1½ baths, renovated kitchen and bathroom, broadloom, new furnace, wiring and plumbing. $45,500. No agents. 595-2978.

GLEN LAKE
Architectural designed home nearing completion in new area. Lake access across the street. Buy now while prices are low. Only $52,500 with good financing. Call Lynn Holmes, 477-5615 or B. A. Realty Ltd., 385-1431.

NEW 3 BEDROOM HOUSE, quiet cul-de-sac. Brentwood area, near the bay. Nicely treed lot. Good value at $50,900. 954 Peggy Ann, off Hagan, off Marchant. Owner 479-2577. Open House Sunday afternoon.

BY OWNER, SIDNEY, CUL-DE-sac, fully landscaped, 18 months old, backs on park area, 3 bedrooms, living room, dining room, wall-to-wall, fireplace, full basement with rough pumbing, sundeck. 656-3485 after 6:00 p.m.

BY OWNER, SIDNEY
Lovely older, 2 bedroom home, nestled under the trees, secluded, nicely landscaped, approximate ½ acre lot, close to schools, hospital and marinas. $47,500. 656-2085.

GORDON HEAD
Our 3 year old spacious home located on large cul-de-sac lot features 3 bedrooms, 1½ bathrooms, full basement, double carport and sundeck. 477-8480.

$1,500 DOWN
Up and Down Duplex, partly furnished, close to schools, stores and buses. Full price $28,900. Phone owner 652-1562 or 479-2209.

COZY, BRIGHT 2-BEDROOM home in High Gorge area. 29?0 Dysart. Immediate possession. $39,500. By owner. 592-7685, 598-7541.

BRENTWOOD. 3 BEDROOMS, 1½ baths. Wall-to-wall throughout. Just redecorated. Immediate possession. Drive by 6752 Jedora Drive. $50,500. 652-3640.

BY OWNER, 4 BEDROOMS, ALL electric, completely fenced, near Simpsons-Sears. 595-5840 or 595-4912. Open House Sunday, January 12, 11 a.m. - 6 p.m.

250 HOUSES FOR SALE

SINCE 1887
Pemberton, Holmes Ltd.

1000 Government St.

OPEN HOUSES
THURS., FRI., 1:30-4:30 P.M.
SATURDAY, 1:30-4:30 P.M.
3 NEW HOMES
$63,900 — $69,900
909, 912, 913 RANKIN RD.
(Off Craigflower between Delwood and Aral)

These new homes are all over 1300 sq. ft., 3 BRs and 2 or 3 bathrooms and all have 2 FPs and situated in a new quality subdivision. In attendance:
384-8124 LARRY BROOKS 383-3203
384-8124 WALT SLOCOMB 383-4035

OPEN HOUSE
SATURDAY, 1:40-4:30 P.M.
3072 CARROLL ST.
$39,900

3 BRs (1 down), LR with FP, huge Rec. Rm. with W-W. A meticulous home ready for immediate occupancy. Try your offer. THIS MUST BE SOLD. MLS.
384-8124 WALT SLOCOMB 383-4035

OPEN HOUSE
2319 HOLLYHILL PL.
(off Lexington Ave.)
SAT., JAN. 11th, 2-4 P.M.
MON., JAN. 13th 2-4 P.M.

If you are interested in purchasing a luxury home at a 1974 price come and see this one. Unusual design and decor, lots of accommodation includes 4 or 5 bedrooms in over 3000 sq. ft. of living area. Seaviews and treed surrounding. Offered at $126,000. MLS 10003. In attendance
384-8124 MR. GREENE 385-0795

OPEN HOUSE
SATURDAY 1:30-4:30 P.M.
SOUTH OAK BAY
953 LINKLEAS AVE.

Just listed and priced to sell quickly. Newly renovated home with 2 bedrooms, dining room and living room with cosy FP. Large fenced back yard and full basement. $46,900.
384-8124 J. F. COLWELL 592-9828

$35,000
1764 EMERSON ST.

3 Br. (1 bsmt.) bungalow in popular Jubilee area. 60'x105' lot. Low down payment possible with CMHC financing. Try your offer. MLS 9906.
J. W. JERRY DOWNER
384-8124 479-1174

DRIVE BY
1263 BALMORAL ST.

NEED ROOM FOR THAT GROWING FAMILY? Well, this completely renovated home offers 1755 sq. ft. of lt. LR., FAMILY RM., KITCHEN with eating area, 3 BRs, freezer room off kitchen and even a sewing area for the little lady. 57'x135' fenced yard. ALL this and only $39,900. MLS.
384-8124 LARRY BROOKS 383-3203

UPLANDS GOLF
WOODBURN BUNGALOW
Only $75,900

Owners are transferred and will be sorry to say good-bye to this fine family home in this choice area of North Oak Bay featuring:
— 14x21 L.R., attractive FP., oak floors.
— 12x10 L-shaped DR., sundeck off
— 15x10 bright kitchen includes dishwasher and dining area
— 3 bedrooms on main, master is twin size with double closets.
— Full basement has developed Rec Room 14x30.
— 3-piece bathroom.
Kitchen area and spare bedroom could be ideal extra accommodation. Lot is 70x228. Nicely fenced and landscaped. Close to schools and university. on a quiet no-thru street.
— Low interest mortgage. New MLS for your viewing pleasure please call
C. A. CLIFF ANDERSON
384-8124 OR 477-3994

HOME AND REVENUE OR DUPLEX
Price drastically reduced from $69,500 to $61,500. Only 3 yrs. old on .4 acre. Each suite has 3 BRs, deluxe appliances, washer-dryer, all drapes and WW carpet. Live-in one and rent the other for $275 per month. MUST BE SOLD!
J. W. JERRY DOWNER
384-8124 479-1174

NEW LISTING
2451 OREGON STREET
$33,900

Excellent value here in a cute and cosy 2-BR, full basement home. Additional development down. Completely landscaped and in immaculate condition this home will qualify for C.M.H.C. financing. LOW DOWN PAYMENT!!! For further information please call
384-8124 JACK COLWELL 385-3018

OLYMPIC REALTY LTD.
385-5741

ATTENTION HANDYMAN!
3 bedroom plus full high basement in an excellent area of Fairfield within walking distance from Dallas Road. Needs some fixing and REDECORATING. Has great potential for the handyman. Phone today and make an offer on the asking price of $38,500. M.L.S. RAY MORRISON, 385-5741 or res. 477-8801.

MAYFAIR
Why fight the traffic? Live close to town and shopping. 3 bedrooms, living and dining rooms, family size kitchen, and basement on a neat fenced lot. To view call BETTY SPEED, 479-8526 or SHIRLEY MCLEOD, 478-2864. Good terms and financing arranged at asking price of $44,500.

DUPLEX! DUPLEX! DUPLEX!
Are you in the market for a home and revenue? Would you like to share the cost with a relative? An investment? Or home? We have several attractive duplexes to show you. Price range $56,000 to $70,000. Phone for more details, SHIRLEY MCLEOD, 478-2864 or BETTY SPEED, 479-8526 or 385-5741.

HARBOUR VIEW
A characted family home on a half acre with harbour view.The2,000 A character family home on a half acre with harbour view. The 2,000 sq. feet includes a large living room, dining room, four bedrooms, two bathrooms, laundry room and a 12x35 rec. room. Carport, sundeck and nicely treed, this Esquimalt property is an excellent buy at $65,900. To view please Call AL TASSIE, 385-5741 or res. 384-9069.

RUSTIC SECLUSION
A near new Pan Abode on a two-acre wooded lot. Three bedrooms including one in the full basement. Rec. room roughed in with an old brick fireplace. A 33' carport and sundeck with a distant water view. Try your down payment on an asking price of $67,500, MLS. To view call Mr. Simons, 388-9172 or 652-1731.

HANDYMAN'S DUPLEX
An older up and down in James Bay. Two bedrooms up occupied by owner, with very little work required. Main floor needs renovating but has lots of room. Financing quite flexible. Priced at $47,900, MLS. For information please call Mr. Simons at 388-9172 or 652-1731.

fmt FARMERS & MERCHANTS TRUST
"INTEGRITY IS PIRCELESS"
"REAL ESTATE HAS A PRICE"
731 FORT

250 HOUSES FOR SALE

CANADA PERMANENT TRUST
ON DOUGLAS AT FORT

Open Sat. 2-4:30
1809 Penshurst
Gordon Head beauty, main flr has 3 bdrms, master bdrm, ensuite, downstairs has 2 extra bdrms, rec rm with f-place, and 3rd bath. Terrific value just 3 years old. Exclusive. $62,900. GRAY LAITE 656-5267 or SID HASLAM 477-1994 or 382-9191.

Uplands Tudor
Located across from golf course this one-owner authentic tudor has all the features expected in a charming, worthy home. 3 or 4 BRs, 2 bathrms, new WW throughout, beautiful property tastefully landscaped. $115,000. GRAY LAITE 656-5267 or SID HASLAM 477-1994 or 382-9191.

910 Fullerton
Excellent small retirement bungalow. 2 BRs, comfy living rm. eating area in kitchen, carport with storage, a fine floral garden fully fenced. MLS 10464. Price $35,000. JOHN RUSSELL 592-3248 or 382-9191.

Completely Redecorated!
3 bdrms. plus extra bdrm. in the bsmt. Nicely decorated and close to all amenities. Lge. kitchen with eating area, fireplace and separate garage. $37,900. BARRY THORNDYCRAFT 477-8487 or 382-9191.

Wilkinson Area
3 bdrms., kitchen with eating area, lge. rec. room with bar, w-w in living rm. and bdrms., lot size 50x150, electric heat. Includes small swimming pool. $36,500. MLS. BARRY THORNDYCRAFT 477-8487 or 382-9191.

Excellent Value
Full price only $53,900 for this central Saanich beauty, 3 bdrms, rec rm plus rm for expansion. Sliding doors from dining rm to patio and rear garden. High, bright location. (M. L. S.) GRAY LAITE 656-5267 or SID HASLAM 477-1994 or 382-9191.

Super Seaview
Located on the ridge at Cordova Bay, 2 baths, 3 bdrms plus rec rm and 4th down. Sundeck off dining and living rm with plenty of privacy. You'll love this one. Exclusive. $74,500. GRAY LAITE 656-5267 or SID HASLAM 477-1994 or 382-9191.

$35,500
Try $2,000 down. Neat 3 bdrm stucco bungalow set on lovely lot all fenced. In excellent area, very close to town. IRENE VAN 384-9192 or MAUDE DOBSON 658-8837 or 382-9191.

New Home
2.1 acres. Take a look at 3953 Sooke Rd. This lovely 1200 sq. ft. full bsmt bungalow offers 3 good bdrms, 1½ baths, sunken living rm with F.C. rock f-place, lge dining rm, W-W carpets thru-out, rec. and landscaping. All this and more for $55,900 with excellent terms or trades considered. To view the delightful interior please call HERB MCDANNOLD 658-8844 or 382-9191.

Make An Offer
A huge house with 2060 sq. ft. developed flr area. Modern kitchen, lge living and dining rms, 4 bdrms, upstairs rec rm in full bsmt, separate double garage all on easy care lot with fruit trees. Drive by 2809 Prior St. then for viewing and to make an offer on reduced asking price of $39,000 (M. L. S.) call HERB MCDANNOLD 658-8844 or 382-9191.

Handyman Special
Mr. Fix-it should see this 2 bdrm no-step bungalow situated on an 80 x 140 corner lot in the Swan Lake area. Priced for quick sale at $28,500 (M. L. S.) For details please call HERB MCDANNOLD 658-8844 or 382-9191.

Canada Permanent

BROWN BROS. on LANSHARD
385-8771 (ANYTIME)

OPEN HOUSE
2:00-4:30 p.m.
Saturday, Jan. 9, 1975
625 Linden Ave.

Large character home in Fairfield. 2 suites plus deluxe 2 bedroom owner's suite which has a very large living room and formal dining room; both with oak floors. 2 Nice bedrooms, modern bath. Upstairs has a very large one bedroom suite — own bathroom. 1 Bedroom suite with bath in basement. Efficient oil hot water heat. Excellent revenue to pay the mortgage. Separate garage. Stucco exterior. Priced at $62,000 — 10 per cent mortgage. REG SCHUMAKER in attendance. Res. 598-2333.

BEACH DRIVE
Elegant English Tudor home in immaculate condition. Large living and dining rooms, cozy den, bright kitchen, three spacious bedrooms, two well appointed bathrooms. This is a real character home that has been remodelled from stem to stern. Features include new plumbing. new wiring, new roof, new wall-to-wall flooring, new plumbing fixtures and much more. To view this quality home phone DOUG LEDDING. MLS No. 10265.

COZY STARTER OR RETIREMENT - GORGE
Well-built two bedroom home in a popular residential area close to town. Large living room with brick fireplace, spacious dining room, modern kitchen, two large bedrooms, one with fireplace. Well priced at $38,000. For appointment phone DOUG LEDDING.

HIGH QUADRA
3499 COOK STREET
Attractive and immaculate 2 bedroom stucco bungalow in a nice garden lot with fruit trees and shrubs. Thru hall plan delightful living room, fireplace, sep. dining room, oak floors. F ull basement. OOM heat. Drive-in garage. Close to schools, shops and bus. MLS No. 8834. Financing available. $45,000. Call CEC PEARCE res: 386-3808.

BRENTWOOD VIEWS NEW QUALITY HOME
Built by a careful craftsman. Wall to wall throughout. Spacious attractive entrance hall. Bright living room, lovely raised hearth fireplace, L-shaped dining room, glass doors to large sundeck. Cab. elect. kitchen, 4-pce. van. bath. 3 bedrooms: master en-suite. Full high basement with fireplace. Ideal for large rec. room. 2 extra bedrooms and bathroom. Heavy insualtion for all electric heat. Ample parking. Today's best buy at $50,000. Call CEC PEARCE res: 386-3808.

CITY HOME
$39,900
3 large bedrooms on main floor. Full high basement ready for development. 50x120 fenced lot with large trees at the back. Just listed and priced to sell quickly. Listed exclusively with
G. E. BUS RYAN
382-8135 Anytime
Ryan Properties Ltd.

OAK BAY
BEACH DRIVE
$79,500
Fabulous views of water, beach and sailboats. Large livingroom, diningroom, den with fireplace. bedroom. bathroom and kitchen on main floor. 3 large bedrooms and bathroom upstairs. Full basement.
G. E. BUS RYAN
382-8135 Anytime
Ryan Properties Ltd.

NEW HOMES NEARING COMPLETION NEAR MT. DOUG. ULYSSES CONSTRUCTION. 477-3402.

250 HOUSES FOR SALE

MAYFAIR REALTY
3153 Douglas St. 386-2955
WOODWARD'S MAYFAIR CENTRE

OPEN HOUSE
3976 TUDOR RD.
SAT. 1:30-4
Now in the finishing stages. Featuring 2,087 sq. ft. on one floor, including 4 bedrooms, 2 bathrooms, formal dining room living room with full and wall stone fireplace and a big, BIG kitchen-family room. Huge sundeck with built-inbarbecue. Double carport. All this on approximately ¾-acre lot and asking only $99,000 full price with 10 per cent mortgage available if desired. See this home now while there are still some choices of fixtures, etc. available. Call GEORGE WALL, 386-2955 or res. 478-5681.

OPEN HOUSE
2058 SALTAIR
SAT. 1:30-4
New distinctive family home on quiet cul-de-sac. Lovely view of Gulf Islands. 3 bedrooms, natural rock fireplace in living room, guest-size dining room, large wrap-around sundeck, roughed-in rumpus room with fireplace. Double garage. Priced right with the bonus feature of a large 10% mortgage. MLS. Price $74,500. FRED JACKSON, 386-2955 or res. 477-2537

OPEN HOUSE
1845 ELMHURST
SAT. 1:30-4:30
Very attractive split level, 3-bedroom home in this popular Gordon Head area. Beautiful carpet over hardwood in living room and dining room. Family-size kitchen, secluded patio and small sundeck, landscaped and fenced, carport and extra parking, on quiet street. MLS 10128, $58,900. WAYNE SCOTT, 386-2955 or res. 479-6087.

OPEN HOUSE
2818 HEATH DR.
(Off Gorge Rd.)
SAT. 1:30-4
Family home — immaculate! Just listed — early possession. Don't miss this outstanding value. Lovely character home, situated just off Gorge Waterway. Main floor has living room, dining room and family room, large kitchen, plus full bathroom. Upstairs 4 bedrooms with full bathroom. MLS 10522. Only $48,900. GEORGE WALL, 386-2955 or res. 478-5681 or GEORGE PARSONS, 386-2955 or res. 598-3847.

GORGE WATERFRONT
New KRAHN home under construction featuring 3 bedrooms, 2 bathrooms, separate dining room, living room with sundeck overlooking the water. family-size kitchen, full basement. Approximately 73 ft. of waterfront. Mortgage available. $75,000. Call GEORGE WALL, 386-2955 or res. 478-5681.

DONCASTER HIGH VIEW
Immaculate large comfy older home in area of all new homes. 3 bedrooms plus den. Full basement. Good existing mortgage. A must to see. New MLS. $49,500. LEIGHTON NOBLE, 386-2955 or res. 658-8968.

SPOTLESS GEM ONLY $47,500
New M.L.S. listing in North Quadra area. 3 BRs on main with R-I 4th in bsmt. Beautiful panelling, new solarium flooring in kitchen. Cabinets in kitchen beautifully refinished. Nice big landscaped lots 9¼% mortgage. LEIGHTON NOBLE, 386-2955 or res. 658-8968.

BURNSIDE-MARIGOLD
Comfortable 2-bedroom bungalow, full basement, drive-in garage, large level corner lot. Asking $45,900. To view please call WAYNE SCOTT, 386-2955 or res. 479-6087.

BLOCK BB BROS

1800 Blanshard
3636 Shelbourne
1949 Sooke Rd.

NEWER—HANDY GORDON HEAD
Only 1-year-old and a block to bus, schools close by, with balcony view of Mt. Douglas, this lovely home features 3 BDRMS, ensuite, spanish brick FP, sep DR, and big BSMT. To develop. Excellent low rate mtge, vendor including new custom drapes at $54,900. Call ROB ESTLIN for details at 477-1841 or 477-0061.

EXCELLENT SELECTION
of new homes in the Gordon Head area available for immediate possession. Wide price range, some with sea glimpses. For further information, or to view call:
477-1841 AL POTTAGE 479-2716

SOUTH OAK BAY TREES AND LAND
Situated on over half an acre of beautifully treed and secluded land on BEACH DRIVE, this 4-bedroom residence, with 2 baths, spacious, modern kitchen, study, double garage, is being offered at $89,500.
598-1420 TED WALFORD 477-1841

NEW DUPLEX
2 bedroom. SxS duplex with full basement that could be developed for further revenue, Glen Lake area. Asking $65,500.
Norma Saunders 478-5561, 642-3455

EXECUTIVE STYLE
Including new swimming pool, 2 floors of living area, mangificent view of Esq. Harbour and Olympics from wrap-around deck. Double faced F.P. in living dining room plus 2nd in master suite. Seeing is buying. Asking $85,000.
Norma Sanders 478-5561, 642-3455

ASKE
ASKE Construction Ltd.

NEW FAMILY HOME IN GORDON HEAD
offering the following features:
—corner lot.
—Three bedrooms, one and a half bathrooms.
—Full basement.
—two fireplaces.
—Quality pile carpet throughout.
—Dishwasher.
—Full deck with carport.
—Landscaping.

PRICED AT $59,500, or nearest offer.

PLEASE CALL 656-1162 evenings or 477-9547 office.

BRENTWOOD AREA, APRIL OR May possession. Priced in low $60's. Offers a many-featured home and a super view, treed, landscaped half acre. Convenient, private. 652-3753.

GORDON HEAD, BY OWNER, delightful 2-bedroom, dining room, no basement bungalow. Immaculate in and out Offers to $41,900. 477-4877.

250 HOUSES FOR SALE

WHITTOME'S
706 FORT ST. 388-4271

OAK BAY Open House
2024 Carnarvon
Friday-Saturday
1-4 pm.
We invite you to view this spotless older 3 bedroom home. Cozy living Room. separate Dining room. Large bright Family kitchen. Pretty vanity bathroom. One bedroom on main, two spacious Bedrooms up. Full dry basement. Updated wiring, copper plbg, modern oil furnace. The low taxes, low maintenance and excellent location, close to shops, schools, park and University bus line make this a fine family home for $41,500. Exclusive to:
GERRY HUTTON 386-3927
ROSELLE JACKSON 598-1093
388-4271 (tele. ans.)

OPEN SAT. 1-4
3280 ANCHORAGE
3 to 5 bdrms. Seaview home, one block from sandy beach. 90x153 lot. Parking for cars, boats and camper. Mature fruit trees. Child's paradise. Playground equipment. To view follow Metchosin Rd. to Lagoon Rd. and down to Anchorage. $58,000.
388-4271 SHIRLEY WILDE 478-2459
388-4271 RUTH LUKAITIS 477-5306

Seaview-Revenue
2 homes on .28 acre. Main house 1,450 sq. ft. 3 bdrms., living rm. with fireplace and din. rm., all w-w. Large kit with nook. Full bsmt.
Small house, 2 bdrms., no bsmt. great opportunity at $75,000.
388-4271 SHIRLEY WILDE 478-2459
388-4271 RUTH LUKAITIS 477-5306

NEW LISTING
Near University
$66,000
Drive by 2150 Kendal — off Henderson Rd. but please do not disturb owner. An immaculate 6 room bungalow with full high basement. EXCLUSIVE LISTING — for full particulars and appointment to view please call MR. YELLS, 388-4271, Res. 383-5039.

VACANT
Three-Bedroom Home
255 Robert Street
(Holding Opportunity)
A solidly built three-bedroom home with full basement situated on a large lot (9222 sq. ft.) close to the sea. There is a real holding potential here. The imminent development of the Sea Cadet property at the waterfront should have a great bearing on future development of this area. IMMEDIATE POSSESSION.
Call Mr. Yells
388-4271 RES. 383-5039

OAK BAY BACHELOR
Ground floor, back apartment in high grade condominium. Top South Oak Bay location, close to marina and golf course. $26,000. For details call:
ELEANOR SANDERSON
388-4271 384-9610

J. H. WHITTOME and CO. LTD.

Western HOMES Ltd.

$29,900
FIX 'UR UP!
3-bedroom bungalow located good area in Esquimalt. Move quickly on this one. New ML.
TERRY EDEN
and WILF COTTON
386-3494 (24 Hrs.)

$53,900
NEW HOME
LAKE VIEW
3 bedrooms; 1½ bath, large in-line living and dining room. full high basement in an area of new homes, and close to schools. (10213) Call now for more details:
Jack Davis
John E. Thomson
386-3494 (24 hrs.)

NEW HOUSE! NEW LISTING!
$51,000
Take advantage of the Provincial Gov't $1,000 grant or the $5,000 second mortgage on new homes. The main floor consists of 2 bedrooms, living room with fireplace, large eatink area, 4-piece bath. The high, bright downstairs contains another bedroom plus a den large eating area, 4-piece bath. workshop and laundry area plus another room which you can finish to your taste. All this plus wall-to-wall throughout, a large rear yard and a quiet street. Act quickly. First time advertised. (10412). Phone now:
Jack Davis
John E. Thomson
386-3494 (24 Hrs.)

ROYAL OAK NEW LISTING
BEAUTIFUL, SPOTLESS, Post and Beam, on a large treed, SECLUDED lot. 4 bdrms., 2 baths, full bsmt. Price $53,900.00 ML 10542. Don't miss it! Phone Terry Eden or Wilf Cotton at:
386-3494 (24 hrs.)

Whyte & Gower
Oak Bay Properties Ltd.
2227 Oak Bay Ave.
592-2407

OPEN HOUSE
SAT. 1-4
564 OBED
Come see this delightful 3 bedroom bungalow. Large living rm. with brick f.p. and w.w. Attractive kitchen with eating area. Full high basement with rec. rm. and utilities. Drive in garage. Priced to sell quickly at $44,900. For prior appts. Call JOHN REYNOLDS, 592-2407 Or 592-2800.

NEAR NEW GORDON HEAD
Comfortable 3 bedroom, 1½ bath, Hucker built home on a no-through road — Close to Gordon Head elementary. New fridge, stove and most drapes included in the reasonable asking price of $57,900.
Murray Lawson 595-2134
Mike Ruddy 656-4089
Park Pacific Invest. Ltd.
383-4124

URGENT SALE
Illness in family forces sale of large luxurious executive residence — will consider trade on smaller home or land and any reasonable offer on the below replacement price of $125,000. Clear title and owner will provide 1st mortgage at 10%. This is a custom-designed and built home affording one of the finest panoramic views on the Island. Call 478-5785.

250 HOUSES FOR SALE

SEABOARD
PROPERTIES LTD.
7173 W. Saanich Rd.
Brentwood
652-1141

OPEN HOUSE
FRI. and Sat. 1-4 P.M.
Central Saanich
1900 Doney Rd.
Finished new home with all amenities. Underground services, 1½ baths, fully carpeted, paved and curbed street, concrete driveway. C.P.

Look over our other 6 designs with early completion while you are there. Priced from $49,500.

$44,200
Everything finished for your comfort in this 4 yr. old home. Even extra ceiling insulation. Fenced and landscaped. Second fireplace in family room and third bedroom in full basement. Large master bedroom. Dining room plus kitchen dining area. Immaculate too, Contact Rose Ruse. Eves. 652-2694 or David Wood 652-2198.

In scenic BRENTWOOD BAY on a secluded well treed and landscaped .35 acre lot nestles this 13 yr. old, 2500 sq. ft. beauty! Lower level of 2 bedrooms, kitchen, family room, rec. room and 3 pc. bath is ideal for the larger family or as a separate entity. The main level of 2 bedrooms, kitchen, living and dining room with fireplace and large wrap-around sundeck merely adds to this well constructed and planned home. Loads of parking space, carport, double driveway, timer exterior lighting, trellised patio are just a few of the many extras. The grounds are a beauty to behold! For exclusive viewing at only $68,900 phone
Murray Rothschild
Res. 477-9393 Bus. 652-1141

½-ACRE LOT
On W. Saanich Rd. Half a mile north of Mt. Newton Crossroads is this well treed, seclusive, easy to build on half acre lot. Perc tested and ready to go to some discerning buyer for only $21,900. MLS.
Murray Rothschild
Res. 477-9393 Bus. 652-1141

RITHET'S
for Real Estate Insurance Appraisals
714 FORT
382-4251

Seaview! Seaview A Family Home Where You Enjoy The Good Life . . .
A custom designed home for family living. In a beautiful natural setting — 3 Bedrooms, 2 Bathrooms — panelled den with old biick fireplace. Ultra kitchen — separate dining room. All main rooms broadloomed. Secluded patio overlooking the sea — Double carport — minimum of gardening. All drapes, stove, refrigerator, washer and dryer included in the end price of $87,500 — DON'T MISS THIS ONE!
TO VIEW THIS EXCLUSIVE PLEASE CALL:
BETTY SHEA
592-9213

ELK LAKE
One of the finest homes it has been our privilege to offer. 1550 sq. ft. of very sound construction. Air conditioned. Three bedrooms up. Good size living room — Dining room and breakfast area all overlooking Elk Lake. Electric kitchen and utility room. Full high basement semi-finished. Can be 2 more bedrooms, family room with fireplace, rumpus room and workshop. Roughed-in bathroom. Plenty of storage. Large double garage with 220 wiring. All on over half an acre. Can be your own private Park. Large portable Swimming Pool.
ASKING $65,900. To view call:
G. H .WILLISCROFT
382-4251 24-hr. service

GORGE AREA
Three bedroom home immaculately kept. Master bedroom is large, airy and bright. Fireplace in living room. Large kitchen with good eating space. Oil hot air heating. Separate garage. Full basement. Grounds adaptable for lawns, flower borders or vegetables. Close to Park, Schools, Shopping and Transportation.
ASKING $43,500. To view call:
G. H. WILLISCROFT
382-4251 24-hr. service

SIDNEY
BEGIN A NEW YEAR by moving into this nearly new 4 bedroom, 1½ bathroom home in excellent condition and location. Large living room with fireplace, attached carport. W-to-W in living room and dining room. Kitchen has eating area. Exclusive.
ASKING $47,900
For more information and to view please call:
E. WILKINSON D. DOUGLAS
382-4251 anytime

MANN
T. L. Mann and Associates Ltd.
598-5144

TOWN AND COUNTRY
No basement large older improved home. Living rm with rock fire place and W-W. Bright large kitchen with eating area. utility off kitchen. 3 big bedrooms with W-W. Easycare lot with underground services overlooking Swan Lake. Priced to sell at $38,500. To view call now.
Jack Moen 658-5448
Ken Mann 592-7443

BY OWNER
Spacious executive family home. 4 bedrooms, game room, large rumpus room, 2 fireplaces, 3 bathrooms, sauna, 3,000 sq. ft. of carpeting, landscaped. Near UVic. Immediate possession. Asking $81,500. 477-9642.

250 HOUSES FOR SALE

WHITTOME'S
4520 West Saanich Road
Royal Oak Branch
479-1667

SELLING BELOW COST
Colwood Charm. Joins Golf Course. 2200 sq. ft. Plus New Modern Immediate Possession. 100x150 ft. lot. 2200 sq. ft. lower level, semi finished, 4 sets of Plumbing. Selling below cost. $89,500. M.L.S. dial Cliff Stretch
479-1667 or 592-3969
J. H. Whittome and Co. Ltd.
Royal Oak Branch

CONSOLIDATED REALTY
3447 Saanich Rd., 384-8039
2686 Sooke Rd., 478-8316

FAIRFIELD
$46,000
This immaculate home is situated on a choice lot across from park and one short block from sea, with some view.
Cozy living room and two bedrooms on main floor, family size kitchen with eating area and nice southern exposure. One bedroom and drive-in garage in full basement.
This home affords excellent accommodation on a holding property which is steadily increasing in value. Apartment zoned with large low interest mortgage which can be assumed. Let this be your springboard to success. For appointment to view please phone
TOM DUNCAN 477-2462
AL PETERS 478-5992

ALLTOWN REALTY LTD.
477-6973

DISPLAY HOME
Magnificent floor-to-ceiling fireplaces in family room and living room often used as design examples. Comfortable older home contains 3 bedrooms and full bsmt. Convenient Gorge-Tillicum area. $43,900 full price, don't delay, call now C. Eshom 478-5763 or 386-2971.
Bitterman Real Estate

SIDNEY, BY OWNER
Spanish style 3 bedrooms, large kitchen—dining-room, living-room, fireplace, sundeck, carport, 1½ years old, 1st mortgage $37,000 at 10 per cent. Asking $54,000. 656-6101 after 6.

BY OWNER — ¾ ACRE IN Sooke, large garden and some trees. 4 year old house, 2 bedrooms, utility room, large living room, wall to wall carpet, all electric heat, including stove and fridge. Asking $40,900, 642-3512.

ROYAL OAK RANCHER, ½ acre, approximately 1760 sq. ft., 3 bedrooms, 5 piece bath and 2 piece bath, cedar siding, shake roof. lots or privacy and seclusion. Offers on $72,000. Call after 6 p.m. weekdays. 479-8019, ask for Julie.

OPEN DAILY
4339 Vera Cruz
Off Francisco off Tyndall. $62,500. 479-8403.

253 COUNTRY HOMES AND PROPERTIES

Western HOMES Ltd.

NEWLY LISTED
$36,900
CUTE IN SOOKE
8-years-young, starter or retirement gem. 2-bdrm. with LR, big bright kitchen, good size laundry room, separate well-built garage, large ¼ acre lot fully fenced, all in grass. ML — New.
BILL WILSON
386-3494 478-2253

Central Saanich
View home. 1,525 sq. ft. of living area on 3 levels includes 3 bdrms., 2 bathrms., living rm. with f-place, dining rm., kitchen with E. A., W-W over H-W rec. rm., laundry and workshop in bsmt. Extra lge. 100x150 lot. Terrific view with some sea glimpses. Double driveway, lots of rock work and well landscaped. Fruit trees. Well priced at $54,900. Offers invited. (MLS 10314) PAT DOERKSEN 478-3432 or 382-9191.

Canada Permanent

SAANICH PENINSULA
Over 6 acres of prime sea view land and almost new tudor style home of 1,600 sq. ft. plus double and single garage and barn. The property is well fenced and cultivated, with enough trees to ensure privacy. If you are looking for the quiet of country living just a few minutes from the city see this, with JIM ALLAN, 386-2955, Mayfair Realty.

ISLAND ACRES
GABRIOLA ISLAND: 2 WOODED ACRES, good level homesite 2 blks. from sea, 20 min. ferry to Nanaimo. ASKING $12,000 — GOOD TERMS.
SALT SPRING: 1½ WATERFRONT ACRES, panoramic view of straits and mountains. EXCELLENT ALL ROUND SHELTERED ANCHORAGE. POWER AND PIPED WATER. ASKING $55,000. ALAN R. FOSTER, 382-7276, 656-2852.
Town and Country Realty Ltd.

SHAWNIGAN LAKE ESTATES
Lightly wooded, gentle sloped big corner lot Price includes part interest in Shawnigan Inn, Golf and Country Club. Tennis, boating etc. Plan a fun vacation building. Your summer retirement. 24 hour service.
477-1841 477-4270
JAMIE MACGREGOR
BLOCK BROS. REALTY LTD.

APPROX. 3 ACRES IN VERY desirable. possible development area on Saanich Peninsula. Older 3 bedroom, no basement house. $150,000. Write G. L. Fagan, General Delivery, Rock Creek, B.C. V0H 1Y0 or phone 446-2435.

SIDNEY REALTY LTD.
Serving the Saanich Peninsula
656-3928
Real Estate—Insurance

SAANICH PENINSULA PROPERTIES
for All Real Estate Requirements
Box 1235, Sidney, B.C. 656-4000

2¼ ACRES, 4 MILES WEST OF Sooke with some seaview. This property has been cleared, road and power in. $24,000. 641-3448.

2 ACRES, 3-BEDROOM HOME, garage, chicken house, $44,000. 743-5362.

256 WATERFRONT PROPERTIES

JUST LISTED
WATERFRONT
60 ACRES
$195,000
This fine property is just minutes from Sook centre. There is a large family home, outbuildings. In good condition and cleared pasture land. If you are looking for a large holding with potential for more be sure and see this.
JOHN F. COLWELL
384-8126 592-9828
PEMBERTON, HOLMES LTD.

256 WATERFRONT PROPERTIES

CEDAR CHINES ESTATES CHERRY POINT V.I.
79 beautiful acres south of Duncan, V.I. All fenced with 1300, of excellent seafrontage and tremendous views of the Sansum Narrows, Salt Spring Island and the Saanich Peninsula, 6 year old, 2240 sq. ft. main residence, plus caretakers residence and 2 guest cottages. Numerous outbuildings with near new barn, tremendous workshop and 4-bay garage. Price of $460,000 includes stock and equipment. For brochure, further information, to view by appointment only, call PHIL LEMARE at 746-5171 or evenings 746-5460, or R. B. EVANS at 746-5171 or evenings at 746-5581.
H. W. DICKIE LTD.
70 Gov't St.
Duncan, B.C.
"We Sell the Island"

CONSOLIDATED REALTY
3447 Saanich Rd., 384-8039
2686 Sooke Rd., 478-8316

WATERFRONT LOTS
1—approx ½ acre with residence. $60,000.00.
1—approx. 1.5 acres. 53' waterfront $40,000.00.
5—approx. ½ acre in size. 70' waterfront.
$30,000. each
Al Peters 478-5992
Tom Duncan 477-2462

PRIME WATERFRONT SAANICH PENINSULA
1 Sidney 3.2 acres prime holding property. 460 feet waterfrontage. 2 homes presently rented. Financing available. $225,000.
2 West Saanich, near Ardmore—5 acres hobby farm. 185 feet waterfrontage—1 home presently rented, plus a summer cottage. Also 2 outbuildings. Financing. $169,500
BILL McCARTER BOB GIBSON
592-3970 658-5153
HENDERSON REALTY LTD.
385-9741

DELUXE NEW HOME $74,900
This superb 1,450 sq. ft. home features large LR-DR with double FP, ample kitchen, 3 spacious BDRMS on main floor. Developed rec room BSMT with FP is a real bonus. Large W-F lot with fantastic sweeping city and strait views. A $79,900 steal. Call ROB ESTLIN FOR DETAILS at 477-1841 or 477-0061 BLOCK BROS. REALTY LTD.

EAST SOOKE
9.6 acres (two lots) gently sloping treed land with 277' waterfront, a part of which is sheltered beach. Price $75,000 (firm). Owner will finance. Don Bacon, Byron Price and Associates Ltd., 385-2458.

APPROXIMATELY 1700 FEET OF waterfront property near Ucluelet. Highway access. 5½ acres. 6% mortgage available at $150 per month for first $20,000. Call 723-6538 or 724-2312.

CHOICE WATERFRONT
1.06 acres 105 ft. waterfront. small cottage, new septic fields, beautiful property. Low taxes, $65,000. Phone 652-2507

SELL
IT
FAST
THROUGH
CLASSIFIED
DIAL 386-2121

258 CONDOMINIUMS AND TOWNHOUSES

Whyte & Gower
Oak Bay Properties Ltd.
2227 Oak Bay Ave.
592-2407

HAPPY, CAREFREE . . .
LIVING can be yours in this near new, immaculate townhouse with small garden, basement and garage. For further details call LORETTA HOGARTH 592-2407 or 592-3537.

$5,000 DOWN!
CHILDREN WELCOME
Quick possession and excellent financing can put you into this 2-bdrm condominium. L-shaped living-dining rm. Cabinet electric kitchen. Laundry rm. Washer, dryer stove and fridge included. Heated pool. Good location. New taxes $80. Call now to view and make an offer on the asking price of $26,900. GLADYS MILLER, 592-2407 or 598-7936.

ROCKLAND AVENUE
Large top floor, 2 bdrm condominium, 1½ baths (master bdrm. en-suite). Quality w.w. throughout. Building has sauna, swirlpool and billiard rm. facilities. Walking distance to city centre. Half block to bus and shopping. Call ART BEDFORD 592-2407 or 592-2090.

VICTORIA'S LEADING CONDOMINIUM BROKERS

LARGE BRIGHT
ONE BEDROOM
CONDOMINIUM
In Cedar Hill-Richmond Area. 5 years old includes stove, refrigerator, garburator, drapes, W-W carpet. Building contains inside swimming pool, swirl pool, sauna, games room, hobby room. Close to shopping and buses. All for $29,500. For appointment to view phone ETHEL WALLACE at 382-5998 or 384-8001 anytime.
The Royal Trust Co.

MAGNIFICENT QUIET
Beautifully located with sweeping views of the Straits and Olympics, just steps from the waterfront and Beacon Hill Park, new, 2 bedroom, 2 bathroom condominium. Quality carpeting throughout, sparkling and most efficient kitchen with colored frost-free fridge, range, and built-in dishwasher. Exceptionally large and well-planned, completely self-contained suite (including laundry room with auto washer-dryer). This is the only suite left in this fire resistant brick and reinforced concrete building (7th floor). Compare the price. $58,500.
Appointments to view through W. Frebold Real Estate 386-7414, 24 hrs.

TRANSCONA
1625 Belmont Ave.
BETWEEN PANDORA AND BEGBIE
UNIQUE describes these suites COME and see these self-contained homes
TODAY between 1 P.M. — 4 P.M.
$37,500—$39,500
JOE MANTON
382-5211
J. H. WHITTOME AND CO. LTD.
706 FORT ST.
388-4271

LIVING AT ITS FINEST. Superbly located, excellent view and grounds, attractive spacious floor plan includes 2 bedrooms and baths. Every modern applicance, must see to appreciate. Phone 383-1067.

REDUCED $1500. ONE BEDroom. Walk to amenities. Quiet, deluxe, ground floor. Hobby room, swirl pool. Sauna, billiard room. Extra storage. Best offer to $29,500. 383-0539.

258 CONDOMINIUMS AND TOWNHOUSES

CANADA PERMANENT TRUST
ON DOUGLAS AT FORT

WINDSOR MANOR
DELUXE CONDOMINIUM APARTMENT HOMES
848 Esquimalt Road
Open Mon. - Sat.
1:30 — 4:30 p.m.
Shown Evenings by appointments.
Excellent selection of spacious suites, varied floor plans, coloured appliances, carpeting, drapes, sauna, swirl bath, billiards, recreation and hobby rooms, putting green, parking, etc. Compare value with pricing beginning at:

Studio from	$18,500
One Bedroom from	$24,500
Two Bedroom from	$34,900

Low down payments, excellent financing available, early possession. Full details by calling HERB McDANNOLD at 658-8844 or 382-9191 anytime.

VILLA PENTACO
CONDOMINIUM APARTMENT HOMES
1235 Johnson St.
1:30 — 4:30 p.m.
MON. - SAT.
Evening by request
Concrete building offering convenient downtown location now being completed for early occupancy. Visit our display suites for best selection of location and prices starting with:

1 Bedroom from	$29,000
2 Bedroom from	$33,000

Full details be phoning H. J. McDANNOLD at 658-8844 or 382-9191 anytime.

Canada Permanent

SINCE 1887
Pemberton, Holmes Ltd.
1000 Government St.

UNIVERSITY ESTATES
1709 McKenzie Avenue
(Between Shelbourne and The University)
Open to View
FRI., SAT. 1:30-4 P.M.
GREATER VICTORIA'S FINEST TOWNHOUSES
2-Bedroom, $52,336
3-Bedroom, $54,681
384-8124 R. I. MURPHY 592-7250

WESTERHAM
ESTATES LTD.
1070 Douglas — 382-6151

OAK BAY
Absolutely prime, spacious suites, two only, seventh and ninth floors of Beach Drive's Rudyard Kipling. Luxury 2 bedroom, 2 bathrooms, $69,900 and $75,000. Personal appointment viewing only.

MT. TOLMIE AREA
OPEN HOUSE
TH. FRI. SAT. 1:30 - 4:30
Victoria's best value in spacious one bedroom suites- Swimming and swirl pools, sauna, billiard room and workshop. Only $24,590 to $28,550. Dick Batey 592-4607.

DICK BATEY 592-4607
KELLY DICKSON 477-1683

Langford
Why rent? Invest in this 3-yr-old strata title duplex approx 1,100 sq. ft. on 2 floors. 3 bdrms, attractive living rm and dining rm, 1½ bathrms and utility area. $35,800. BARRY THORNDYCRAFT 477-8487 or 382-9191.

Canada Permanent

MELTON
REAL ESTATE (B.C.) LTD.
912 DOUGLAS ST.
386-7551

"LUXURY"
½-year-old 3-bedroom split-level townhouse featuring: over 1350 sq. ft. — double covered carports — individual private sauna. Large master bedroom with dressing area — raised hearth fireplace — private fenced yard with patio — washer, dryer, stove, fridge, and all drapes included in realistic asking price of $43,900 (9¾% financing can be assumed) Call right now — Mr. Rene Rougeau. 386-7551 Res. 384-6706.

CHILDREN WELCOME ESQUIMALT
An up and down apartment with three bedrooms. Cosy and very immaculate. Children's play area, close to all amenities such as shopping and sports complex. Stove and fridge included, asking $27,900. For further information call:
TED RADWAY
388-4271 477-6176
J. H. Whittome and Co. Ltd.

GORDON HEAD 3-BDRM. TOWNHOUSE WITH F.P. $39,900
This is a real beauty built to CMHC standards with 3-bdrm. and 2 baths. Big L.R. separate D.R. Fireplace and many other extras. CALL SHANE BEFURT, 477-9730 or 388-6231.
ISLAND PACIFIC REALTY

REDUCED BY BUILDER. STRAta title duplex, 1300 sq. ft. 3 bedroom, large living room, with fireplace, and dining room, with sliding glass doors to sundeck, and large kitchen, full basement, 431 Atkins Rd. 478-2369. Open House Sat. 1-4.

ROCKLAND AREA, 2-BEDROOM townhouse. Large living room, dining room, kitchen with eating area. Bright, full basement. Drive-in garage. Immaculate condition, quiet location. $42,500. No agents please. 656-4960 after 5 p.m.

BY OWNER
Beach Drive, concrete construction, 2-bedroom, 1½ baths, whirlpool, sauna, dishwasher, underground parking. 595-0364.

258 CONDOMINIUMS AND TOWNHOUSES

JACK MEARS
OAK BAY REALTY LTD.
"The Professional People"
Coast to Coast
Real State Service
2194 OAK BAY 598-3321
3618 SHELBOURNE 598-3344

WATERFRONT TOWNHOUSE
$79,900
This rustic townhouse is set in natural surroundings in the heart of the boating and fishing area. Offering a total of 1470 square feet on two floors with an excellent floor plan. All quality appliances, drapes, carpets are included. An attractive first mortgage may be assumed. For information on the many features and an appointment to view this charming home please telephone: PETER NASH at 598-3321 or 592 3473.

KENSINGTON TERRACE-INVERNESS AVE.
Larger than average one-bedroom suite on first floor. Spacious living-dining room and bedroom, den, patio. Kitchen has dishwasher. Hot water heat, low monthly maintenance. Good financing or trade your present home. Price $33,000. To view please phone: JOHN BARNES at 598-3321 or 598-4243.

SHOREWOOD HOUSE
562 RITHET STREET
OPEN DAILY 1:00 to 4:00
(EXCEPT SUNDAY)
20 new condominium homes. Offering for your enyoyment two bedrooms, two bathrooms, large kitchens, dishwashers. Your very own laundry fully equipped. Fireplace and many other outstanding benefits just a few steps from fabulous Dallas Road waterfront. $42,000-$51,500. Call: 598-3321 or 598-3344 Any salesperson.

OAKDENE
710 LAMPSON
OPEN DAILY 2:00 to 4:00
(EXCEPT SUNDAY)
20 new condominium homes. All 2 bedrooms, some 1½ baths. Extremely attractive, brick-faced building. Lovely halls and carpets. $27,900-$35,000. Call. CLARE BROCK at 598-3321 or 592-2173.

RITHET'S
for Real Estate Insurance Appraisals
714 FORT
382-4251

GOODWIN MANOR
1148 GOODWIN STREET, OAK BAY
OFFERS GRACIOUS LIVING FOR PARTICULAR PEOPLE
THE CONDOMINIUM WITH THE EXTRAS!
ELEVEN TWO-BEDROOM SUITES LEFT TO CHOOSE FROM
RANGING IN PRICE FROM $49,600 TO $61,135

Concrete and steel construction — fire resistant with automatic sprinklers throughout — auxiliary power plant which takes over the entire electric system including the elevator in the event of a power failure — bright underground parking — large rooms. some suites with separate dining rooms, all with artistic decor — spacious kitchens with frost-free refrigerators, self-cleaning ovens, dishwashers, etc., en-suite washer and dryer — loads of storage. Minutes from the beach, transportation and within walking distance of Oak Bay Village.
COME TO GOODWIN MANOR WHERE LIVING IS EASY!

OPEN DAILY
2 P.M.-4 P.M.
except Sunday
EXCLUSIVE with:
BETTY SHEA
592-9213

SPENCER CASTLE

NOW INTRODUCING
PHASE II
(Phase 1 — Sold Out)
BECAUSE YOU ONLY LIVE ONCE
Few things in life can equal the experience of living at Spencer Castle.

Here you don't merely live in Victoria. You are above it all.

Unbelievable views from one of the highest points in Victoria. The elegant Spencer Home is your entertainment and recreation castle.

Mrs. Spencer's 4½ acre gardens, are exclusively yours to enjoy and relive past opulence.

Seven huge floor plans fitted with every modern luxury.

$60,000 to $75,000
DISPLAY HOME
OPEN FOR VIEWING
DAILY
(INCLUDING SUNDAY)
1 P.M.-4 P.M.
2910 Cook, Victoria, B.C.
PHONE 384-4013
Danzo-Franco Holdings Ltd.

CAMPBELL RIVER
Dura Developments presents Quadra Village 500 Colwyn St. (Corner of 5th and Colwyn) 24 unique condominium homes priced low at $39,500. Attractive landscaping, parking, convenient location, minimum maintenance, for enjoyable care free living. (Excellent financing available). Open for inspection, Mon.-Sat. 1:30-4:30 p.m., evenings by appointment. Or call collect anytime to Glenn Fortune, 287-3831.

DALLAS ROAD
$39,000 for over 1200 square feet, 2 bedrooms and 1½ baths, lovely kitchen with colored appliances. This exceptionally roomy suite has some seaview, is in a very convenient location with shopping, parks, and lovely beachwalks nearby. This is the only suite on the garden-level available in this block. Very low maintenance per month. For appointments to view call W. A. Frebold Real Estate, 386-7414, 24 hrs.

TWO EXECUTIVE
3 BEDROOM
TOWNHOUSES
$32,100 and $34,900. Vendor will carry with reasonable down-payment. LARRY QUAGLIOTTI 479-6609 or 388-6231. Island Pacific Realty.

2 BEDROOMS, 1½ BATHS, ½ block from Beacon Hill Park, walking distance to Douglas. $44,000. Owner would rent for one year at $300 per month plus maintenance and taxes. Victoria Press, Box 430.

FOR RENT. $275. NEW 2 BEDroom condominium, fridge, stove, wall-to-wall carpet, covered parking, at Cowichan Bay. 384-1350.

265 HOUSES WANTED TO BUY

MELTON
REAL ESTATE (B.C.) LTD.
912 DOUGLAS ST.
386-7551

CASH OFFER
I dearly need an older home in need of repairs for cash buyer. Must be within 3-mile circle. Quick decision and a cash deal, up to $35,000. If you have such a home for sale, please call Dale Vieweger, 383-1047.

FOR RETIREES
Need 2-bedroom, full basement home in Sidney, Brentwood or Colwood area, $50,000 range. Minimum of 1200 sq. ft. required. Dale Vieweger, 383-1047.

NON PROFIT
"Guaranteed sales plan" works to your advantage. Inquire into the benefits to you, the vendor. Dale Vieweger, 383-1047.

HOMES NEEDED
3-bedroom home in Fairfield area. Basement preferred. Good size lot with some seclusion.

3-bedroom home in Colwood area with or without Bsmt. $35,000 to $50,000 price range. Phone:
MARILYN MOORE
386-2911 or 478-2482
Homefinders, Wall and Redekop

Island Pacific Realty
3200 QUADRA 388-6231

RETIRED WINNIPEG FIREMAN
Urgently requires 2 or 3 bedroom home in any nice area, must have room for good sized workshop. Up to $48,000 CASH. Possession Feb. 19, 1975. BEN GREIG 388-6231 or 598-3105.

TWO PRAIRIE LADIES
Quick action needed. Requires 2 or 3 bedroom, no basement on a small fenced lot. Dining room and fireplace a must. Up to $50,000 CASH. URGENT. IRENE DALZIEL 388-6231 or 477-6380.

RETIRED SASKATCHEWAN FARMER
Urgently requires two or three-bedroom home in town. Not too big a lot. Must be in good condition and not over $55,000.00. Cash or cash to mortgage. IRENE DALZIEL, 388-6231 or 477-6380.

CARPENTER GOTHIC
or similar style popular early 1900's wanted for gentleman with cash coming over from Vancouver mid January. Must be suitable for restoration. With or without acreage, any district. If you have such a house and are willing to discuss a possible sale in strict confidence . . . please call: MRS. LENNOX. 386-2911 or 478-2563
Homefinders, Wall and Redekop

VICTORIA COUPLE WITH 1 small child require an older 2-bedroom full basement home. High Quadra area preferred. Up to $40,000. If you are considering selling your home, please call. You will be under no obligation. Jim Murdoch, 385-2471 or res. 592-4530, Johnston & Co. Ltd., 1306 Broad St.

HOMES NEEDED
CASH OR CASH TO MORTGAGE for your home if suitable for our clients.
1. Retired Couple
2. Couple with 2 children
3. 3-bdrm. home on acreage
PLEASE CALL ADELLA ZARFT 478-9607 or HAZEL CAMPBELL 595-4501 or 388-6231 ANYTIME. ISLAND PACIFIC RLTY.

RETIRED COUPLE WANTS A home in Oak Bay 2 or 3 bedrooms. Prefer ensuite plumbing, utility off kitchen. No steps front or back $60,000 cash.
Duplex wanted or house with inlaw suite handy to the University about $50,000.
RUTH SALAGA
479-5632 or 386-2911
Homefinders, Wall and Redekop

WANTED
Client wishes 10 to 20 partly cleared acres with sound 3-bedroom house in area of Saanich or Central Saanich. Please contact:
384-8124 J. BELL 477-2562
384-8124 G. PERODEAU 656-4525
PEMBERTON, HOLMES LTD.

WANTED CHARACTER HOME
Preferably in Oak Bay or Fairfield area — three bedrooms and separate dining room — up to $65,000.00
CALL: SYL SHUMKA 385-7373
NATIONAL TRUST 595-2961

NO-STEP
Need modern three-bedroom, no basement home in Gordon Head, Cordova Bay, Saanich East etc. Please call:
384-8124 JOHN BELL 477-2562
PEMBERTON, HOLMES LTD.

PURCHASERS REQUUIRE ACCOMMODATION
$35,000 to $50,000, 3-bedroom basement home in any area. BOB KOHLRUSS, 388-6231 or 479-5971, ISLAND PACIFIC REALTY LTD.

WANTED FOR CLIENT
BY end of February. 2 bedroom. Home any district around $30,000. CALL PAT THERRIEN 642-5138 or BOB KEELING 383-3860 ISLAND PACIFIC REALTY 388-6231.

OUT OF TOWN PURCHASER REquires home with no less than 2 bedrooms, basement and at least ½ acres. ALL CASH. Deep Cove or North Saanich. WILF DAVIES, 388-6231 or 656-5002, Island Pacific Realty.

URGENTLY REQUIRED
2 bedroom home preferrably with basement, around $38,000.00. PLEASE CALL FREDDY STARKE 388-6231 or 479-3866 Island Pacific Realty Ltd.

LOCAL BUSINESSMAN WOULD like to rent or buy by agreement for sale and mortgage, 4 bedroom modern or older charmer in Oak Bay or South Victoria. Reply Victoria Press, Box 448.

UP TO $75,000 CASH FOR HOUSE in Oak Bay or 10 Mile Point, genuine purchaser. Principles Only. 658-8523 after 6 p.m.

PRIVATE, WANT OLDER HOME, will pay cash, condition not essential. 479-2209.

268 LISTINGS WANTED

WANTED!
NEW LISTINGS
We are now well into the New Year and would you believe all my previous listings sold in December and at this time I find myself with ready, willing and able clients wishing to purchase and I have nothing to show them. Should you be considering putting your home on the market at this time, please give me a call and I will be happy to drop around to see you and discuss your needs and desires.
ART EVANS
477-0191 658-8924
Royal Trust
Real Estate Department
4082 Shelbourne St.

SHAWNIGAN REALTY LTD.
Shawnigan Lake 743-5311
LIST YOUR SHAWNIGAN LAKE PROPERTY WITH
743-5311 John Ettema 743-2607
Call Collect

ROBERTS INVESTMENTS & MANAGEMENT LTD.
702-1175 Douglas St. 388-6691

WANTED IMMEDIATELY FOR CLIENT THREE BEDROOM HOME. CALL BOB KEELING 388-6231 or 383-3860. ISLAND PACIFIC RLTY.

271 LOTS FOR SALE

Just on the Market!
41 CHOICE LOTS
In New Gordon Head Subdivision
LOOK AT THESE FEATURES:
1. 1 Block to Fairburn Elementary School
2. 2 Blocks to Mt. Douglas Senior Secondary
3. 2 Blocks to Arbutus Junior Secondary.
4. 2 Blocks to University of Victoria.
5. 2 Blocks to Victoria Racquet Club.
6. Fully Serviced Lots — Underground services — Paid for by the Developer.
7. Bus Stops at the Front Door
FIRST COME— FIRST SERVED
$21,900
FINANCING CAN BE ARRANGED
TOWN & COUNTRY REALTY LTD.
382-7276

ROCKLAND
Two lots for slightly more than the price of one. You can build on one and hold the other. Rock outcroppings, views to S. E. $48,000. View by appointment.
Wilfred Davis
479-1667 658-8884

J. H. Whittome and Co. Ltd.
Royal Oak Branch

DEEP COVE AREA
Southern exposure—gently sloping seaview lots between Norris Road and Towner Road, off Madrona Drive. 1¾ acres each — treed or cleared fields. $34,000 up. MLS.
HIGHLANDS— BRENTWOOD AREA
Mark Lane — ½ acre seaview lot. $18,000.
SOOKE ROAD
Just past Kangaroo Road, 6½ acres rock and trees, good building site, lots of privacy. Your own forest. Asking $32,000. MLS. JOHN MORRY, 384-8001 or Res. 592-9770, The Royal Trust Company.

SAANICH PENINSULA
Two desirable building lots just three miles from Brentwood (ideal fishing and boating at your door) Build a hobby farm, retirement home or buy as an investment for the future. 2.59 acres at $40,000 and 2.93 acres at $45,000. The vendor is open to offers and will take 20 per cent down. For further information please telephone: PETER NASH at 598-3321 or 592-3473.
JACK MEARS OAK BAY REALTY LTD.

LOOKING FOR A LOT
Water and power available. Southern exposure with view. Size .76 of an acre. For more information call:
KEN PORTER or MARJ NAPPER of JACK MEARS OAK BAY REALTY LTD. at 598-3344 anytime.

SOOKE
2 serviced lots in Sooke Village ideal for building or your mobile home.
1. Nearly 1 acre cleared and fenced, $15,000, vendor may carry.
2. ½ acre level lot in good area. Asking $12,500.00.
For info on these or other Sooke Properties call PAT THERRIEN 642-5138 or BOB KEELING 383-3860 or ISLAND PACIFIC 388-6231.

UPLANDS
CUL-DE-SAC
Excellent location near Uplands Park and Sea. Good for growing family or retirement. Close to Estevan Shopping and Schools. It pays to build in good area. MLS. 10089. 386-7521, Mrs. Olga Zachary 592-2265, Boorman Investment Co., Ltd., 1111 Government St.

READY TO BUILD
1.75 Acres in North Saanich with underground wiring to good well. Perc tested. Added bonus a 20x30 ft. building with concrete floor. MLS. CALL ADELLA ZARFT, 478-9607 or HAZEL CAMPBELL, 595-4501 or Island Pacific Realty, 388-6231 ANYTIME.

REWARD
For anyone owning private property or lot suitable for siting a mobile home, I will arrange for septic, water and electric, O.A. Reward yourself to an extra income of $50 to $100 per month. Write Robin Hood Sales, P.O. Box 4102, Victoria, B.C.

HIGHLANDS DISTRICT
.49 acre building lot offering magnificent views of the Saanich Peninsula. $24,500. BOB KOHLRUSS 479-5971 or 388-6231 Island Pacific Realty.

WANTED
WATER VIEW LOT
Large view lot required—Cash — Dallas Road—Beach Drive—Gordon Head. Please call 385-2471, Johnston and Co. Ltd.

BUILDING LOTS
Cedar Hill X-Rds—treed approx. 12,000 sq. ft. $22,500 Lucas Ave.—4 lots 60x140. Treed. Level. $20,600 each. Shawnigan-Mill Bay Road—2 acres. $23,750.
477-1841 BILL REMPLE 658-5794
BLOCK BROS. REALTY LTD.

MOBILE HOME?
Looking for a lot where you can put a mobile home? I can show you one in Colwood for $18,000. Also some 2 acre lots, $21,500 and up, Metchosin area.
386-2911 JO LENNOX 478-2563
Homefinders, Wall and RedeKop

HAMMOND BAY
ACROSS FROM BEACH
Extra large lot in area of new executive homes close to Nanaimo. Water and hydro. $22,200. MLS. Jack Betts, 385-2471 anytime. Johnston and Co. Ltd., Victoria.

SIDNEY LOTS
ARE SCARCE—BUT
Here is your chance for a 100x123' fully serviced level lot, ready for building, five blocks from Beacon Ave. For full information please phone after 7 p.m., 477-5512.

BEAUTIFUL LOTS
$19,500, $20,500 and $22,500. Treed and parklike. Fully serviced and full-length closed-in culverts. Easy terms. Close to Brentwood Bay. Marchant and Hagen Roads. See signs.
MARCONI REALTY 386-3941

2 LARGE LOTS ROCKLAND AREA. Ideally suited for classic style of home. Priced at $32,000 and $30,000. Exclusive with DOUG BAVINGTON, D. F. Hanley Agencies Ltd., 385-7761 or 598-3929 (Evenings).

TEN MILE POINT AREA
These half-acre lots will not last. 5 inferior and one waterfront on corner of Tudor and Boynes Road. Inferior lots $39,900, waterfront $65,000. Phone 652-1040, 656-3463, 652-2640.

BROADMEAD LOT, 98.96x126.94 ON AMBLEWOOD. SIGN ON PROPERTY. GOOD VIEW. FULL PRICE $30,000. CALL 385-7721 HAROLD WARE 598-4358 GARDNER REALTY LTD.

HIGH, ROCKEY LOT ON QUIET street in Cedar Hill, Doncaster area. Near school, golf course, shopping, park, etc. $23,000. 592-9584.

SOOKE RD. FRONTAGE, 100X120 in Sooke Village, clear, level and perc. tested, $21,500 financing available. 479-6463.

BEST AVAILABLE ANYWHERE Summer swimming in beautiful Glen Lake, $16,000-$17,500. Large lot, lots of trees. 478-6268.

TWO LOTS FOR SALE IN GORdon Head. Phone 598-6641.

271 LOTS FOR SALE

ASKE
ASKE Construction Ltd.
BUILDERS LOTS FOR SALE
1. Corner lot in new subdivision, Gordon Head, fully serviced. $20,000.
2. Highview lot in Esquimalt facing east. Fully serviced. Comprehensive plans included. $25,500.
Please call 656-1162 evenings or 477-9547 office.

CONSOLIDATED REALTY
3447 Saanich Rd., 384-8039
2686 Sooke Rd., 478-8316
WATERFRONT LOTS
Overlooking Lagoon
5—approx. ½ acre in size. 70' waterfront $30,000 each
1—approx. ½ acre with residence $60.000.00.
1—approx. 1.5 acres. 53' waterfront $40,000.00.
Al Peters 478-5992
Tom Duncan 477-2462

SAANICH PENINSULA
$21,300 to $23,500. Three Waterview lots overlooking Saanich Inlet and the Malahat, just over half-acre in size and located on Madrona Drive. For further details please call:
R. JOHNSON or W. MICHAELS
382-4251 anytime
SOOKE DISTRICT
$15,000 and $18,200. Two 2-acre lots bordering De-Mamiel Creek. Watch the salmon and trout spawn from your own secluded hideaway. Call us and we will tell you how to find it!
W. MICHAELS or R. JOHNSON
382-4251 anytime
RITHET AGENCIES LIMITED
714 Fort Street, Victoria

R-3 FAIRFIELD SEMI-WATERfront 2 or 3 lots with financing. Mr. Cohen, Investors Realty, 386-7721.

HALF-ACRE WOODED LOT IN Deep Cove with water and perk tested. 477-4674.

273 PROPERTY FOR SALE

P.R. B
P. R. BROWN AND SONS LTD.
OPEN HOUSE
SAT. 1 P.M.-4 P.M.
1 ACRE—SEAVIEW
9197 MAINWARING RD.
Custom built for present owner, 2-year-old well-maintained 2 bedroom and den. Home on approx. 1 acre of well planned grounds with trees, shrubs and a vegetable garden.
Kitchen and living room with picture windows overlooking the garden to the sea. Many nice features included, such as a heatalator fireplace, 1½ baths. WW carpet. asking $58,500.
385-3435 AL VICKERS 652-2257
385-3435 JOHN EVANS 477-4452
P. R. BROWN AND SONS, LTD.

1.71 ACRES
SOOKE
WATERFRONT
Condominiums, townhouses or apartments is the highest and best use for this land — which are in demand for the area. For details call:
Margaret Wilson
386-2911
or 383-4569
Homefinders, Wall and Redekop

BUILDERS!
Construction is starting up now. So it is logical that you should be thinking of buying now. I have two lots for your inspection:
1—Gorge District, 70x108, asking $21,500, terms.
2—Metchosin-Glen Lake, over ½ acre, perc tested, some rock, asking $17,900.
Call ROBERT PEDEN at 386-2437 or 382-5048.
PACIFIC STRATA SERVICES LTD.

BB BROWN BROS. on LANSHARD
385-8771 (ANYTIME)

MOUNT DOUGLAS
3 Bedroom stucco bungalow with full basement, attached garage and carport; 310x110 (approx.) corner lot with plan for subdivision to 3 extra lots. Asking $79.000. JOE RICKARD.

LANGFORD DISTRICT
Just over an acre of parklike land with a one bedroom cottage, zoned duplex. Asking $60,000. JOE RICKARD.

30 Per Cent
Price Reduction
8.09 ACRES $61,000
8.73 ACRES $70,000
10.62 ACRES $80,000
Situated on Wilkinson Rd., close to W. Saanich Rd. Beautiful rolling land. The 8.73 Ac. parcel has a 500 sq. ft. Pan-a-Bode with 2-piece bathroom. Large greenhouse on 10.62 acres. Owners will take your home or building on trade or ½ cash down and balance on A-S. Buy one piece or all three. JIM RANSON of Westgate Realty, 388-9941 or 479-5910.

NEW YEAR SPECIALS
10 acres Brentwood $79,000
3 acres Willis Point $24,000
3 acres Sooke $23,000
1 acre Willis Point $17,000
24 acres Salt Spring Island $49,000 only $5000 down and balance by monthly payments to vendor at 10%. Free maps from Allan Klenman, Town and Country Realty Ltd., 382-7276.

PROPOSAL CALL-DEVELOPERS
1.64 Acre site, plus others at bargain prices. Please call:
GORD. G. COWAN 384-0212
RATHER Realty Ltd.

274 PROPERTY WANTED

BB BROWN BROS. on LANSHARD
385-8771 (ANYTIME)
BUILDING LOTS
URGENTLY REQUIRED
Please call Ted Graves

CASH FOR FULLY SERVICED lot, in University area, Gordon Head, Cadboro Bay, size, location, and price to Victoria Press, Box 432.

274 PROPERTY WANTED

LOTS WANTED
$12,000-$20,000 range prefer blocks of 5 Langford, Colwood, Gordon Head. Contact Michael Weston or Ian Boorman. Boorman Investment Co. Ltd., 386-7521.

CASH
For lots or acreage, phone Kasapi Construction. 386-6191.

WE HAVE MONEY TO INVEST or loan. Tenco Holdings Ltd. 386-8396.

280 ACREAGE FOR SALE AND WANTED

NEW LISTING
COBBLE HILL AREA
51 ACRES
Good arable land, suitable for horses, Golf Course or trailer park plus a 3,000 sq. ft. professionally designed and constructed ranch style 4 bedroom, 2 bathroom home, 2 fireplaces, large kitchen with built-in range and oven. Oak ship deck planking on floors, lovely seclusion with views and just enough trees to make this an outstanding property. Good well with equipment to pump 50 gallons per minute. All for $250,000. New MLS.
384-8001 BUD ZUCK 598-7215
The Royal Trust Co.

MELTON
REAL ESTATE (B.C.) LTD.
912 DOUGLAS ST.
386-7551
$2,800 PER ACRE
20 acres available, beautiful Virgin land, approx. 8 acres cleared, excellent building site abundance of water 6 miles from Duncan Koksilah River area. Fenced. Asking $56,000, easy terms. MLS. Call Lel LeDoux now at 386-7551 or 382-9852.

CENTRAL SAANICH
6.4 Acres Cleared Property.
10.74 Acres Treed
Phone Doris Adams
477-0060, 385-9765
Charman Pacific

4.75 ACRES WATERFRONT
Canoe Cove Area
Fantastic Property.
Build now or hold for development. Priced at $135,000 — For information contact.
386-2111 595-1507
NEIL RAWNSLEY
MONTREAL TRUST CO.

TRY YOUR OFFER
On this already reasonably priced acreage in Saanich green belt bordering the Highlands. Almost 9 acres at $37,500. Now is the time to act before prices start to rise again! Call:
ELEANOR SANDERSON
388-4271 384-9610
J. H. Whittome & Co. Ltd.

2.03 ACRE LOT
Braemer Heights including water rights. Sign on property. MAKE OFFER TO R. KEELING 388-6231 ANYTIME. ISLAND PACIFIC RLTY.

SAANICH — 2.49 Ac. City Horse Farm, 5 corrals. Home. METCHOSIN — 7.5 Ac. city type home, 4 BR., 2 bth. lge. barn.
595-5171 THE ZIEGLERS 592-1768
CANADA TRUST

4 ACRES ON COUNTY ROAD with water near Seattle, priced for quick sale, $19,950. McCormick and Naslund Realty, 10703 Main St., Bellevue, Washington, 98004.

OVER 10 ACRES WOODLAND IN Nova Scotia. Log cabin, brook, on good gravel road. Full price $7000. Write Paul Peele, 1660 Teakwood, Victoria, B.C.

1/5 ACRE FOR HOME SITE within 20 mile radius of Victoria. Send information to: 2866 Sooke Rd.

DASHWOOD REAL ESTATE (Qualicum) Ltd. 752-9266
Parksville—Qualicum Specialist

WE HAVE MONEY TO INVEST or loan. Tenco Holdings Ltd., 386-8396.

285 UP-ISLAND PROPERTIES

RIVERFRONT
SHANGRI-LA
Just four miles from Courtenay. Seven and one half acres of wooded beauty hugging the bank of the Browns River for 900 feet. Placed in a landscaped clearing with flowers, trees, and shrubs, and on the edge of the chuckling waters is a beautiful 1½ year old, 1200 sq. ft. four-bedroom home mastercrafted by the man who also built the second large home of logs lending to the rustic beauty of this remarkable retirement estate. Words inadequately describe this property so call me now to view. Priced realistically at $82,500.
NANAIMO REALTY (COURTENAY) LTD.
334-3124
CY PECKNOLD
RESIDENTIAL 334-3768

9 PER CENT
Mortgage with free payout privilege, 3 acres of farmland with a near-new 1700 sq. ft. ranch style home. Very good soil and lots of water. Try your down payment as owner will hold mortgage at 9 per cent interest. Full price of $63,500. Located on Cherry Point Road. For more information phone GARY SUTHERLAND at 746-5171 or evenings at 748-8810.
H. W. Dickie Limited,
70 Government Street,
Duncan ,B.C.
"We Sell The Island"

DENMAN ISLAND
$19,500
Just what the doctor ordered—peace, fresh air, sunshine. 1 acre with 427 feet of waterfront. Walk the beach, pick oysters, enjoy the views. You need only $10,000 down owner will finance balance. Make an offer today.
K. O. MOORE
385-3435 385-4227
P. R. BROWN AND SONS

THE CEDARS
380 Brae Rd.
Duncan
1, 2 or 3-bedroom suites from as low as $21,000. W-W carpets, drapes, stove and fridge, close to shopping and business section. Excellent financing available. To view phone 748-2397 or call at Ste. 101, 380 Brae Road, Duncan.

EAGLECREST — QUALICUM BEACH
Prime residential lot, 70x130, close to golf course, $14,000.
656-3924 W. Hooker 652-3634
MONTREAL TRUST CO.

NANAIMO 4½ ACRES, CLOSE IN to downtown Nanaimo, excellent apartment site. Close to park and waterfront. Price to sell at $2.00 per sq. ft. Will take property or mortgages in trade. 382-1424 between 4:30-7 p.m.

QUALICUM BEACH AREA. 7.87 acres. 2 minutes from beach, can be used as trailer park, etc., or sub-dividable. $34,000. Will carry some mortgage. 382-1424 between 4:30-7 p.m.

COUNTRY HOME, 15 MILES south of Courtenay. Warm, cosy, 2-bedroom on parklike 2.3 acres. Old trees and cabin. Grand view. Quiet. 382-0571.

EAGLE REALTY LTD.
Box 1060 Parksville, B.C.
Telephone 248-6191
743-2387

LANTZVILLE, FULLY SERVICED lot, 2 blocks from beach and fishing. 479-7013.

285 UP-ISLAND PROPERTIES

CANADA PERMANENT TRUST
150 STATION ST.
DUNCAN, B.C.

MILL BAY HOME AND ACREAGE
Unique A-frame, feature fireplace, family room, 4 bedrooms, rural views, 1.7 secluded acres. $55,000. Call VERA WILSON, 748-8105 or 746-6509

SMALL FARMS
Was $115,000 now $90,000. 13.11-acre farm. 4 miles from Duncan, 4 bedrooms, 1350 sq. ft. home with full basement. Double garage, creek, small barn. Call ART DeWITT 746-5402 or 748-8105.

ACREAGE
16.4 acres of partly cleared, 602' road frontage, 6 miles west of Duncan. Well and septic tank. Asking $38,500.
23.7 acres 551' road frontage, same zoning. Asking $47,000.
CANADA PERMANENT TRUST
150 STATION ST.
DUNCAN, B.C.

QUALICUM BEACH
Over 1 acre prime land in Village Centre. Ideal for apt. or condm., under land-use contract. Future sewers, makes terrific potential. $75,000. Terms. W. Hollands, 752-6224 or H. C. Good Ltd. 752-9342.

VIEW PROPERTY
Located close to Qualicum Bay, 165 ft. frontage, overlooking all of Georgia Straits. Community water supply. Ideal for apts., duplex, etc. Well priced at $12,000.

NEW SUBDIVISION LOTS
Limited supply of these fine lots, 75x174. All services. Close to Qualicum Village, schools, etc. only $8500. each. For further details, call W. Hollands, H.C. Good Ltd. 752-6224 or 752-9342.
H. C. GOOD LTD.
MEMORIAL AVENUE,
QUALICUM BEACH, B.C.

PARKSVILLE
Beautiful 1-acre waterfront lots in Lasqueti Island from $10,500 to $16,100.
½ acre serviced waterfront lots with sand beach and superb view — north of Qualicum Bay — from $18,500.
Almost 2 acres parcel in Lasqueti, mostly cleared, valley view and ideal for small farm — only $7,500.
2 parcels of 35 acres, within 6 miles of Parksville, one of them has valuable timber, terrific bargain at $1,000 per acre.
26 acres with year round stream, would make lovely farm, $45,000.
19 acres beautifully treed and with very good soil — $35,500. Both near Parksville.
New 3-bedroom house with basement on fully serviced lot within the village of Parksville — $45,900.
For these and other good view properties, call Albert Mazzarotto, eves. 468-7478 or 248-6167. Nanaimo Realty Co. Ltd., P.O. Box 1088, Parksville, B.C.

LADYSMITH
Older 3-bedroom, stucco, bungalow. Completely modern. Very large L. R. offering ocean views. Please act quickly. $32,000. BOB KOLHRUSS 479-5971 or 388-6231. Island Pacific Realty.

QUALICUM BEACH, B.C. OVERlooking ocean. 8 rooms, 2 bathrooms, can easily be converted to duplex for revenue. Very cosy. Unbelievable view. Beautifully landscaped. A dream house. By owner. $58,000. 571 West Cresecent. 752-9153.

290 FARMS FOR SALE AND WANTED

HOBBY FARM
DUNCAN
9.89 ACRES
MOSTLY WITH BEAUTIFUL, TALL TREES, APPROX. 2 AC. CLEARED. ELEVATED VIEW OF QUAMICHAN LAKE, 330 FT. FRONTAGE ON STAMPS ROAD. DUG WELL. HYDRO AND PHONE SERVICES. PRICED AT $48,000. FOR FURTHER INFORMATION, PLEASE CALL
386-2111 HERB SMITH
386-1713 (24 hrs.)
MONTREAL TRUST CO.

CANADA PERMANENT TRUST
HORSES
5 fully fenced level acres of pasture land with large modern barn. Water system and fire protection. $38,000. Call JACK BAILEY, 748-8105 or 746-6589.
CANADA PERMANENT TRUST
150 STATION ST.
DUNCAN, B.C.

HOBBY FARM WITH REVENUE
ASKING $89,000.
Featuring: Four year old, 4-bedroom home with two fireplaces and 1½ bathrooms. A thirteen year old house, 3 bedrooms and presently being rented for $200 per month. Gross taxes only $450 per year. Modern barn, shed, double garage. All this on SIX ACRES. Hurry on this one!
Call: SYL SHUMKA—385-7373
National Trust—595-2961

WANTED TO RENT OR LEASE with option to buy. Qualicum Parksville area. Will take responsibility of standing stock. References. 752-9913, collect.

293 GULF ISLAND PROPERTIES

SALT SPRING
LANDS LTD.
PENDER ISLAND
READY TO BUILD
Irene Bay Road, 1.89 acres superb waterfront. Driveway in, good well drilled and approved for septic. $39,900, terms available.
½ acre waterfront, water and sewer. $22,000.
Two lakefront lots, fully serviced incl. sewer, $12,500 each, $2,500 down, terms at 9½%, $125 mo.
Large view lot, fully serviced. $12,000 terms.
¾ acre treed building lot. Water and electricity. $6,500 with $2,000 down.
Collect Manfred & Gayle Burandt
Pender Island 629-3271
No answer, call 537-5515
Salt Spring Lands Ltd., Box 69 Ganges, B.C.

EXCELLENT LOT
SALT SPRING ISLAND
Close to hospital. 110 x 200
PRICE ONLY $7495
D. H. MacGillivray, 388-6691
ROBERTS INVESTMENTS & MANAGEMENT LTD
702—1175 Douglas St. 388-6691

293 GULF ISLAND PROPERTIES

SALT SPRING ISLAND
2.08 ACRES — Beautiful high secluded lot with rock and arbutus trees and spectacular view of ocean. BEDDIS ROAD area. ASKING $24,000.

0.37 ACRES Waterfront lot with beautiful beach. Dead-end road. Boat moorage possible. ASKING $37,500.

RESORT, prime location, fast growing bvusiness, 11 ACRES of land and 11 CABINS plus main lodge. ASKING $285,000.

PENDER ISLAND
10 ACRES — high property, serviced, good for building or camping. ASKING $32,000.

RESTAURANT and GAS STATION, growing business, has 6 plus ACRES. ASKING $150,000.

OCEAN FRONT LOTS, Serviced, from $17,900.

For details of above or to list your property for sale, please call
VICTORIA: Herb Smith
386-2111 386-1713 (24 hrs.)
SALT SPRING: Dale Neilson
537-5541 537-5161
VANCOUVER: Jim Leake
943-7862
MONTREAL TRUST CO.
Box 570 Ganges, B.C.

GULF ISLANDS TREED LAND
Buy now for investment and summer use. Four beautiful treed lots with over 90 feet of deep clear waterfront. Excellent anchorage and swimming. One ½ acre on Mudge Island at $14,900 with $3,000 down and $125 per month at 9¾%! Another on Ruxton Island, $12,500 cash. For these and more phone or write Glen Galloway personally, Box 518, Nanaimo, B.C. Phone days 754-2311 (leave message c-o Nanaimo Realty Co. Ltd.) Evenings: 758-5537.

MAYNE ISLAND
Lovely waterfront lot on village Bay overlooking Ferry terminal, in attractive sub-division. Piped water, hydro, and sewer provided. $22,900. New MLS. Please call
656-1154 MR. ELWELL 477-3988
GORDON HULME LIMITED

NORTH PENDER LOT. WALKing distance to ferry. 656-4074.

2[illegible] MAINLAND AND OUT OF PROVINCE PROPERTIES

GRAND CAYMAN
B.W.I.
Waterfront and waterview lots. From $8,950 to $16,900. 20 per cent down. No income or property tax. 10 per cent financing. Call JOHN HOLMS at 598-3344. JACK MEARS OAK BAY REALTY LTD

FOR SKIERS! ! !
Condominium apartments. Alpenrose Apartments at Alpenthal, Snoqualmie Pass — 45 minutes from Seattle. Studios and one bedrooms. $17,000 to $32,000. Owner: Circle V Dev. Co., Victoria. Agent: Dick Smith, Seattle, (206)-Adams 2-5510.

UNIVERSITY OF VICTORIA
TENDER
STUDENT UNION BUILDING ADDITION
Sealed tenders for the construction of an Addition to the Student Union Building will be received by the University up to 2:00 p.m. Pacific Standard Time on Thursday, January 30, 1975 and will be opened in public immediately thereafter.
Tenders shall be made out on the forms provided by the Architect and shall be delivered to the office of the Director of Campus Planning, Room 109, Saunders Building, University of Victoria.
Plans and specifications and Tender Documents may be obtained from Siddall Dennis Warner, Architects, 612 View Street, Victoria, B.C., upon payment of $50.00 in cash or by certified cheque. The sum will be refunded if plans and specifications are returned to the Architect's office within two weeks after the date set for the closing of tenders.
Tenders shall be good for sixty days and shall be accompanied by a Bid Bond for $65,000.00 in the form set out in the Contract Documents. A Performance Bond and a Labour and Materials Payment Bond, each in the amount of 50% of the Contract Price, shall be furnished by the successful tenderer.
The lowest or any tender will not necessarily be accepted.
I. W. Campbell, P. Eng.
Director of Campus Planning
University of Victoria.
January 6, 1975.

NOTICE TO CREDITORS AND OTHERS
IN THE MATTER OF THE ESTATE OF JEANETTE RUFFELL, DECEASED, late of 1230 Balmoral, Victoria, B.C.
NOTICE IS HEREBY GIVEN that creditors and others having claims against the estate of the above named deceased are hereby required to send them to the undersigned Administrator with Will Annexed, 302 - 612 View Street, Victoria, British Columbia, before the 10th day of February, 1975, after which date the said Administrator with Will Annexed will distribute the said estate among the parties entitled thereto, having regard only to the claims of which he then has notice.
IAN MAURICE HORNE, Q.C.
Administrator with Will Annexed
By his solicitors,
MESSRS. HORNE, COUPAR & MacMINN

NOTICE TO CREDITORS
IN THE MATTER OF THE ESTATE OF ERNEST CUTHBERT BROWN, formerly of 2071 McNeil Avenue, Victoria, British Columbia.
NOTICE IS HEREBY GIVEN that creditors and others having claims against the estate of the above named deceased are hereby required to send them to WILMA KATHERINE BROWN and NATIONAL TRUST COMPANY, LIMITED, 1280 Douglas Street, Victoria, British Columbia, Executors, on or before the 14th day of February, A.D. 1975, after which date the Executors will distribute the said estate among the parties entitled thereto, having regard only to the claims of which they then have notice.
WILMA KATHERINE BROWN and
NATIONAL TRUST COMPANY, LIMITED Executors
By their solicitors,
Messrs. Pearlman & Lindholm
Victoria, British Columbia.

THE CORPORATION OF THE DISTRICT OF SAANICH
TENDER NO. 2/75 — POLICE VEHICLES
Sealed tenders, clearly identified as to number and addressed to the Office of the Purchasing Agent, Corporation of the District of Saanich, 770 Vernon Avenue, Victoria, B.C., will be received up to 3:00 p.m., Monday, January 20th, 1975 for the following:
Tender No. 2/75 — 7 only 4 Door Sedans
2 only 4 Door Compacts
Lowest or any tender not necessarily accepted
(Mrs.) E. Bowering
Purchasing Agent

Sports digest

Namath sets his price

NEW ORLEANS (AP) — The price for keeping Joe Namath in football is $1 million for two years — and the next move is up to Phil Iselin, president of New York Jets.

"We have been waiting for Iselin to talk to us, and we haven't hear a word," Jimmy Walsh, Namath's lawyer and business partner, said Thursday. "This seeming lack of interest in very strange."

In New York, Iselin said: "I have advised Mr. Walsh that I am flying to New Orleans Friday and will talk to him about the Joe Namath contract."

Teammates picked one-two

NEW YORK (AP) — South Carolina State, which no longer fields an intercollegiate baseball team, provided major-league baseball with its first two picks Thursday in the annual winter free agent draft.

San Diego Padres, getting first crack at the eligible pool of free agents because they owned the worst record in the National League in 1974, selected Gene Richards, a 21-year-old outfielder.

Then California Angels, with the American League's worst record in 1974, grabbed infielder Willie Mays Aikens.

Richards, who has also played first base and pitched batted over .400 in each of his last two seasons, while Aikens was a .360 hitter last year with 12 home runs.

John Brown, an outfielder from Tampa, was first-round choice of Montreal Expos, who picked four pitchers, two infielders and an outfielder in later rounds.

Anthony Davis, the all-American running-back from the University of California who is expected to be a high pick in the pro football draft, was selected by Minnesota Twins in the fourth round. Davis is an outfielder.

Austrian ace Swiss winner

AUSTRIAN ACE **Anne-Marie Proell**, seeking her fifth straight World Cup ski crown, crushed her challengers Thursday with a near-perfect opening run to win the giant slalom at Grindelwald, Switzerland. **Kathy Kreiner** of Timmins, Ont., placed fifth . . . Defenceman **Jim McKenny** of Toronto Maple Leafs will be sidelined at least 10 days with a cracked bone in his left thumb . . . **Marion Campbell**, who replaced **Norm Van Brocklin** has head coach of Atlanta Falcons in the midst of a losing season, was named to lead the National Football League club in 1975 and immediately dismissed four assistant coaches, **Bob Griffin**, **Billy Ray Barnes**, **Harry Gilmer** and **Dwane Putman**. Remaining coaches all appointed since Campbell took over, are **Fred Bruney**, **Marv Matuszak** and **Jimmq Orr** . . . **Washington Capitals** of the NHL have recalled goalkeeper **John Adams** from Richmond of the AHL to replace **Michel Belhumeur** who suffered torn muscles in his left side in a Tuesday game . . . **Art Stratton** has been fired as coach of Syracuse Eagles, who are in last place in the southern division of the AHL . . . **Hugh Culverhouse**, owner of the newly-franchised Tampa entry in the NFL has received permission from Los Angeles Rams to talk to **Don Klosterman** about taking a job with the club. The former Calgary Stampeder is executive vice-president and general-manager of the Rams . . . **California Seals**, hard hit by injuries at right wing, have acquired **Frank Spring** from **St. Louis Blues** in exchange for rookie defenceman **Bruce Affleck**, a former Penticton Bronco, and cash . . .

Entzminger sparks Buccaneers

	P	W	L	T	F	A	Pts.
Esquimalt	24	17	4	3	119	70	37
Victoria	24	13	6	5	152	83	31
Juan de Fuca	24	10	9	5	117	98	25
Cowichan	22	8	14	0	93	142	16
Saanich	27	7	18	2	118	161	16
Fuller Lake	25	5	16	4	98	150	14

Next game. Tonight — Victoria at Lake Cowichan.

John Entzminger fired three goals Thursday to lead Esquimalt Buccaneers to a 7-4 win over Comox in a South Island Junior "B" Hockey League interlocking game at Esquimalt Sports Centre.

Gord Brooks, Murray Allen, Kevin Kennedy and Paul McDonald were the other scorers for Esquimalt.

Marty Peterson (2), Dean Collier and Alai Cyr scored for the North Island League team.

CORPORATION OF THE DISTRICT OF OAK BAY
Quotations will be received by the undersigned to 12:00 noon, January 22, 1975 for the purchase of two pieces of equipment.
1. One only 5,000 watt Fairbanks Morse Generator light Plant — Model 5KA2R 115/230 volt.
2. One only 1955 — 20,000 GVW Chevrolet Truck, Model 1700 complete with Hiab Hydraulic Crane.
The generator may be viewed at the Fire Hall, 1703 Monterey Avenue and the truck is at the Municipal Yard, 1771 Elgin Road. Both of these items are on an "as is" purchase basis. Mark clearly on sealed envelopes "Tender for Generator or Truck". The highest or any tender will not necessarily be accepted.
D. L. Brown.
Purchasing Agent.

LAND REGISTRY ACT
Section 162
In the Matter of James Reginald Wilson Certificate of Title 159378-I and in the matter of Lot 15, Section 5, Victoria District, Plan 5474
Proof having been filed in my office of the loss of said Certificate, I herby give notice of my intention at the expiration of 14 days from the first publication hereof to issue to the above-named, a Provisional Certificate of Title in lieu of such lost Certificate.
Any person having information with reference to such lost certificate is requested to communicate with the undersigned.
Dated this 7th day of January, 1975 at the Land Registry Office, Victoria, B.C.
H. T. Kennedy,
Registrar
Victoria Land
Registration District

NOTICE TO CREDITORS AND OTHERS
IN THE MATTER OF THE ESTATE OF SUSANNAH BROWN, otherwise known as ANNA BROWN, DECEASED, late of Victoria, British Columbia
NOTICE IS HEREBY GIVEN that creditors and others having claims against the estate of the above deceased are hereby required to send them to the undersigned Executors, at P.O. Box 580, Victoria, British Columbia, before the 10th day of February, A.D. 1975, after which date the Executors will distribute the said estate amongst the parties entitled thereto, having regard only to the claims of which they then have notice.
IVON GREENSHIELDS, otherwise known as Yvonne Greenshields, AND THE ROYAL TRUST COMPANY Executors
By their Solicitor, Edmund O. Rogers.

NOTICE TO CREDITORS AND OTHERS
ESTATE OF EDITH CANN
Notice is hereby given that creditors and others having claims against the estate of the above-named deceased, who died at Victoria, B.C., on October 21st, 1974, are hereby requested to send them, properly verified by Statutory Declaration, to the undersigned at 302 Royal Trust Building, Victoria, B.C., before the 12th day of February, 1975, after which date the Administrator will distribute the said estate among the parties entitled thereto, having regard only to the claims of which he then has notice.
And all persons indebted to the said estate are required to pay their indebtedness to said Administrator forthwith.
Official Administrator
for the
County of Victoria.

NOTICE TO CREDITORS AND OTHERS
IN THE MATTER OF THE ESTATE OF MARY CHARLOTTE PATERSON, DECEASED, Late of 480 Cromar Road, R.R. No. 1, Sidney, British Columbia.
NOTICE IS HEREBY GIVEN that creditors and others having claims against the estate of the above-named deceased are hereby required to send them to the undersigned Executors at Post Office Box 580, Victoria, British Columbia, before the 10th day of February, A.D. 1975, after which date the Executors will distribute the said estate among the parties entitled thereto, having regard only to the claims of which they then have notice.
THE ROYAL TRUST COMPANY,
JOHN MACCLESFIELD PATERSON and
SIDNEY ROBERT GIBBS,
Executors.
By their Solicitors,
Messrs. HORNE, COUPAR & MacMINN.

LAND REGISTRY ACT
Section 162
In the Matter of Lillian Mary Walsh Certificate of Title 286216-I and in the matter of Lot 32, Block X, Section 11, Victoria District, Plan 860.
Proof having been filed in my office of the loss of said Certificate, I hereby give notice of my intention at the expiration of 14 days from the first publication hereof to issue to the above-named, a Provisional Certificate of Title in lieu of such lost Certificate.
Any person having information with reference to such lost certificate is requested to communicate with the undersigned.
Dated this 3rd day of January 1975 at the Land Registry Office, Victoria, B.C.
H. T. Kennedy,
Registrar
Victoria Land
Registration District

NOTICE TO CREDITORS
IN THE MATTER OF THE ESTATE OF Ivan Nelson Wilson, formerly of 605 beckley Manor, 548 Dallas Road, Victoria, British Columbia, deceased.
NOTICE IS HEREBY GIVEN that creditors and others having claims against the estate of the above-named deceased are hereby required to send them to the undersigned Executors at 1205 Government Street, Victoria, B.C., before the 26th February, 1975, after which date the Executors will distribute the said estate among the parties entitled thereto, having regard only to the claims of which they then have notice.
VIOLET EVELINE WILSON
THE ROYAL TRUST COMPANY
By Their Solicitors
Pearlman & Lindholm

NOTICE TO CREDITORS AND OTHERS
ESTATE OF ARTHUR DOUGLAS LaPLANTE
Notice is hereby given that creditors and others having claims against the estate of the above-named deceased, who died at Victoria, B.C., on December 2, 1974, are hereby requested to send them, properly verified by Statutory Declaration, to the undersigned at 302 Royal Trust Building, Victoria, B.C., before the 12th day of February, 1975, after which date the Administrator will distribute the said estate among the parties entitled thereto, having regard only to the claims of which he then has notice.
And all persons indebted to the said estate are required to pay their indebtedness to said Administrator forthwith.
Official Administrator
for the
County of Victoria.

Picket behavior 'still matter for court'

The Canadian Press

Court injunctions to restrict trade union picketing still have a place in B.C. labor disputes, the B.C. Labor Relations Board has ruled.

In a decision released Wednesday, the board decided it has no jurisdiction over behavior on union picket lines and only the courts can legally issue orders restricting a union's method of picketing.

One of the main features written into the new provincial Labor Code was that the board was given exclusive jurisdiction over "picketing, striking or locking out."

However, the board has now ruled its jurisdiction is limited to actual industrial relations aspects of picketing — the object, timing and location — and does not involve the manner of picketing.

When pickets are found to be guilty of such offences as assault, battery, defamation, nuisance, threats of violence and so on, then it is a matter for the courts to settle, said the board.

The judgment arises out of a strike late last year by members of the Canadian Association of Industrial, Mechanical and Allied Workers at the Endako molybdenum mine, 110 miles west of Prince George.

The company applied to the board for a cease-and-desist order after mass union picketing completely sealed off access to the mine and there were isolated threats of violence.

The labor relations board decision said the picketing "was sufficient to stop company buses, trucks and other vehicles, but there were also some isolated threats of violence and the brandishing of axes or guns . . ."

The board noted that these items were available for legitimate reasons, such as cutting firewood and hunting.

Although not convinced it had the power to do so, the board restricted the union to three pickets at the mine entrance, prohibited any obstruction of traffic into the mine, and ordered a halt to any threats or harassment of non-striking employees.

Both parties agreed to this "because of the exigencies of the situation," with the understanding the board would later unravel the extent of its jurisdiction.

Wednesday's ruling cancels the board's order, even though the strike was settled last month.

Peter Cameron, CAIMAW regional vice-president, who argued the union's position before the board's three-member panel, said the decision means it's "back to the courts again" for labor disputes.

"This means whenever there's any question about conduct on a legal picket line, the company affected can get relief from the courts," he said.

"This was a major plank in the NDP's labor platform — to get rid of court injunctions — and it now appears they haven't done it."

Cameron said the board should have jurisdiction over all aspects of picketing.

"The board is involved from day to day with the realities of trade unions," he said. "It has pretty down-to-earth experience in labor relations, while the courts are out of touch with what is going on — they don't have the background."

Cameron said it is inevitable that management will start rushing to the courts for injunctions whenever there is strong union picketing during a labor dispute.

"If there's some strike-breaking going on, for instance, and you end up with a crowd of people on the picket line to keep the scabs out, that's coercion and intimidation as far as the courts are concerned.

"They won't hesitate to issue an injunction," he said.

However, Board Chairman Paul Weiler, who wrote the decision, said he does not think there will be a rush to the courts by companies seeking to bypass board authority over picketing.

"Court orders will only be directed at violence on the picket line, and I have absolutely no doubt that the legislation intended that.

"I don't think the courts will be willing to get dragged into the old injunctions set-up," said Weiler.

In the written judgement, Weiler noted: "under the previous Trade Unions Act, the courts enforced both the labor law and the criminal facets of picketing.

"Now, the labor relations board is given exclusive jurisdiction over the industrial relations regulation of picketing while the courts remain charged with jurisdiction over its criminal or civil law features," Weiler said.

"Our conclusion, then, from the language, structure, and history of the statute is that the Legislature did not intend to confer jurisdiction on this board, to the exclusion of the courts, to make orders in respect of the manner in which picketing is to be carried on."

$2.6 million total possible

U.K. freighter liable for collision, costs

VANCOUVER (CP, — The British freighter Erawan could pay damage bills totalling $2.6 million for its 1973 collision in English Bay with the Japanese freighter Sun Diamond.

A federal Court of Canada ruling Tuesday found the Erawan totally liable for the collision, which Sun Diamond lawyer David Smith said later will see a claim against the Erawan "somewhere around $1 million."

Additionally, the Erawan is facing action being brought against it by the federal government for the estimated $600,000 cost of cleaning up the oil spill caused by the collision.

Smith said the Sun Diamond's claim was based on $500,000 for "lost time, salvage and other costs."

The Erawan's total damage bill, plus lost time and other cost factors is estimated at another $1 million.

The Sept. 25 collision on a clear night just off the Point Grey buoy dumped 100 tons of bunker oil into the harbor. The oil, which fouled shorelines around the bay, particularly in West Vancouver, poured out of the Erawan after the Sun Diamond rammed the British vessel on the starboard side.

The judgment delivered Tuesday by Mr. Justice Frank Collier was on a series of suits brought by the owners of the two ships on the issue of liability.

The judgment contrasted with a Jan. 9, 1974, decision by the Pacific Pilotage Authority which found both pilots involved in the collision were negligent.

The pilots were Capt. Colin Darnel, aboard the Sun Diamond, and Capt. William Hurford on the Erawan. The pilotage authority, however, claimed that Darnel, piloting the outbound Sun Diamond, was more negligent than Hurford on the incoming Erawan.

Collier found differently. He said that decisions made by Darnel were reasonable and proper, but decisions made by Hurford just before the collision were faulty.

Jack Cunningham, lawyer for the Erawan, said he did not wish to comment at this time on the federal court decision.

Smith said that unless an appeal is launched, the question of determining and settling the claim amounts in favor of the Sun Diamond will be arranged through the federal court registrar.

More U.S. banks drop prime rate

NEW YORK (UPI) — Three more banks Thursday lowered their prime lending rates for top business borrowers following the federal Reserve Board's decision to cut the discount rate by half a point.

Chemical Bank of New York and National City Bank of Cleveland cut their primes to 10¼ from 10½ per cent, while Midatlantic National Bank of Newark trimmed its rate by half a point to 10 per cent.

A further easing of the prime, which hit an historic high of 12 per cent this summer, has been anticipated since the FED last Friday moved to make more funds available to member banks by reducing the discount rate.

Hours before the FED announced the cut in the discount rate, First National City Bank reversed a three-month trend toward lower interest rates and raised its prime to 10¼ per cent from 10. Although trend setting Citibank had gone to the 10 per cent level on Nov. 25, most banks across the country still held their primes at 10¼ to 10½ per cent.

In recent weeks the FED has taken actions to stimulate the economy by making credit easier for business expansion. Last week the FED poured more funds into the banking network by buying securities from dealers who agreed to repurchase them later.

Such a move is designed to put downward pressure on interest rates because sellers of the securities deposit their proceeds in commercial bank accounts. But the process takes time to filter through the banking system and make more money available.

Fire, blast under probe

NORTH BAY, Ont. (UPI) — The chief Ontario coronor launched an investigation Thursday into an explosion and fire in a medical office-apartment complex here that killed at least eight persons and injured 23 others.

Ink Spots show leads to court

VANCOUVER (CP) — Bill Kenny says he is the last surviving member of the original Ink Spots quartet and he is suing television personality Mike Douglas and Westinghouse Broadcasting Corp. for $5 million in an attempt to prove the point.

Kenny, 54, a Vancouver area resident for 13 years, is suing Douglas for twice showing a singing group which uses the famous name.. Two members of the group say they are members of the original Ink Spots.

His wife Audrey said Kenny immediately wired Douglas and asked for a retraction of the name and the statement by one of the group that the Vancouver man is "a very sick man living in Windsor, Ont."

There was no reply and the show was repeated Dec. 17. The suit will be pressed by his company, Aub Enterprises Ltd.

Kenny joined the Ink Spots in 1938. The other three members, all of whom now are dead, were Orville Jones, Charley Fuqua and Deke Watson.

Dozens of groups have used the name.

Copter crash kills five

WHALEYSVILLE, Md. (UPI) — A marine helicopter crashed into a horse shed, killing five persons. Raymond Jones, who lives on the farm, said he was talking on the telephone in his kitchen when the Sea Stallion Marine Corps helicopter brushed the house. He said a loud crash shook the house and the phone went dead.

Chief sets oil tank deadline

The Langford fire chief has given owners of the Hidden Valley mobile home park until Feb. 18 to bring oil tank installations there up to standard.

Al Lequesne said Thursday an investigation of tank installations, which was started after 150 gallons of oil leaked from a tank in the park and drained into nearby Florence Lake last week, revealed that most were set on improper foundations and that none of the tanks had permits from his office.

Wagon Train Estates, owners of the park, has agreed to place the tanks on firm foundations, he said, and the work will be done, weather permitting by Feb. 18, Lequesne said.

LUNDS
926 FORT ST.
AUCTION
TODAY, 1:30 P.M.
VIEW UNTIL SALETIME
NOTE:
NO SALE SATURDAY
FURNISHINGS, RUGS
PUMP ORGAN
1970 "YAMAHA" MOTORBIKE
APPLIANCES
GIRLS' BICYCLES
DESKS, FILING CABINET
NEXT SALE
TUESDAY, 7 P.M.
LUNDS AUCTIONEERS & APPRAISERS PHONE 386-3308

KILSHAWS AUCTION
TONIGHT — 7 P.M.
1115 Fort Street
PROVINCIAL AND MODERN CHESTER. SUITES
RCA Comb. Stereo
Lamp & Occ. Tables
Dbl., twin and single BR. Suites
8-pc. Mediterranean Dining Room Ste.
Walnut DR. Suite
Walnut Console Table
Dinettes
Teak Tables and Wall Cabinets, Chests, Dressers, Beds
Prov. & Modern Table Lamps
Upright Freezer
Potters Wheel
BRASS BEDSTEAD
Super 8 Bolex Sound Projector
Viewing Daily 8:30-5:00
For Cash Buys or Appraisals for all purposes call
KILSHAWS
384-6441

January Month of sales
the Bay
FAMOUS MAKER CHILDREN'S WEAR AT ½ PRICE!

If we could tell you the brand name of this top quality kids' wear, you'd be headed for the Bay already. But we can't. So we'll just have to give you a few hints . . .

HINT No. 1: It's the oldest and most famous brand of children's wear in the country.

HINT No. 2: It's justifiably proud of it's smart line of machine washable, dyed-to-match coordinates for kids 2 to 14.

HINT No. 3: It's initials are B.C. (And it's not Bridget Bardot.)

Get the picture? Well if you still haven't guessed who it is, you'll just have to find out for yourself at the Bay nearest you. And believe us– you'll be glad you did!

PERSONAL SHOPPING ONLY PLEASE

Children's Wear,

January CHILDREN'S WEAR CLEARANCE

Hudson's Bay Company

Richardson
. . . nominated

Lewis
. . . Wallace's cabinet

NAMES in the NEWS

Love spat sends five to hospital

REGGIO DE CALABRIA, Italy — Five people were in hospital with serious bites after a lovers' quarrel, Agence-France Presse reported.

Giuseppe Iannolo, 24, announced over dinner at his future parents-in-law home that he wanted to break off his engagement.

In the scuffle which followed, the fiance had the end of his nose bitten off, the future father-in-law lost a piece of his chin and three others, including the bride-to-be, suffered deep bites.

□

WASHINGTON — **President Ford** has nominated **Elliot Richardson** to be U.S. ambassador to Britain. The 54-year-old Richardson is a former U.S. attorney-general.

□

MONTGOMERY, Ala. — **Jesse Lewis**, 48, publisher of the Birmingham Times, a weekly newspaper, has been appointed to the state's cabinet by Governor **George Wallace**. Lewis, who is to become the governor's co-ordinator for highway and traffic safety, is the first black in an Alabama governor's cabinet since Reconstruction. Lewis takes office Jan. 21.

□

JACKSONVILLE, Fla. — **Zebra Zulu Zzyzzy** isn't answering his old telephone number any more. The name was listed in the telephone directory as a joke, but it backfired on the customer who was besieged with calls night and day until he gave up the number.

□

GRAND RAPIDS, Mich. — Refusing to be cowed by the cost of a car, 16-year-old **Steve Grochoski** used seven Holstein heifers worth $900 and a motorcycle as his down payment on a new Dodge Charger. **Hank Makarewicz** of K and M Northfield Dodge said it was the firm's first live trade-in under its "anything in trade on a new car" policy.

□

KINGSTON, Jamaica — **Prime Minister Trudeau** and British Opposition Leader **Edward Heath** met for more than two hours at Trudeau's vacation beach house on Prospect estate on the island's north coast. Neither man would disclose the content of their conversation.

□

MOSCOW — The Soviet Supreme Court has rejected appeals for clemency for **Mikhail Leviev**, a Moscow Jew sentenced to death for bribe-taking, Leviev's son **Alexander** said.

□

REGINA — Justice Minister **Otto Lang** says he would like to become transport minister sometime, but does not anticipate an early move to that portfolio. Asked at a news conference about rumours that he may become transport minister, he said that post is on his list but "I'm very happy doing the things I'm doing at the present time."

□

LISBON — Portugal's oldest man — **Tie Labaredas (Uncle Flames)** — died at the age of 117. Lisbon daily Diario acquired his nickname after "burning in the fire of a life of hard work." Born in 1858, he lived under four Portugese kings and 15 presidents. He never learned to read or write.

WESTERN BRIEFS

Rental boss handed writ

VANCOUVER (CP) — The B.C. Rentalsman's office has charged the president of the B.C. Rental Housing Council with four contraventions of provincial landlord and tenant legislation.

In a writ filed by rentalsman investigator Anthony Dibley, Richard Dolman, of Vancouver, is alleged to have unlawfully increased rent within a 12-month period, failed to provide three-month's written notice of the change of rent, charged an increase in rent of more than 8 per cent and charged an unlawful damage deposit exceeding $50.

The writ said the alleged violations occurred between Sept. 1 and Nov. 30, 1974 at a Vancouver address. Dolman was asked to answer the charges in court Jan. 22.

'Cut immigrants'

NEW WESTMINSTER (CP) — The federal government should require new immigrants to Canada to "buy-into" the country, Progressive Conservative MP Bob Wenman said Thursday. In a telephone interview from Ottawa, the Fraser Valley West MP said Ottawa should impose stringent regulations on immigrants and severely curtail plans for an estimated 200,000 newcomers this year.

Farm costs rising

EDMONTON (CP) — Farmers face a double-edged sword of high fertilizer and fuel costs this spring, and the sword is getting sharper. The reasons are the price increase on crude oil expected this spring, the recent trebling in price of natural gas used in manufacturing nitrogen fertilizer, and the rising cost and uncertain supply of phosphate rock for phosphate fertilizers. This week, Imperial Oil announced price increases of up to $70 a ton on its fertilizer products.

Terminal transfer

REGINA (CP) — The federal government's grain terminal at the port of Prince Rupert may be turned over to private interests to encourage greater grain shipments through the port, Justice Minister Otto Lang said Thursday. He told reporters at the Palliser Wheat Growers' Association annual meeting that there are many advantages to the port but the major grain companies do not have an incentive to use it since they have no elevators of their own.

January Month of sales

the Bay

Start walking. To the Bay for bargains on Florsheim and Loake shoes. Special buys and mark-downs from regular stock make it happen. For two days only.
So start walking. Today.

29.99 Pair

Group A

Discontinued styles from Florsheim.

X1 **Plain toe slip-on.** Supple soft leather with dressy construction. Black or tan.

X2 **Long wing brogue.** Heavier weight single leather sole for long wear. Welted construction in brown.

X3 **Moccasin toe blucher.** Handsome shoe with welted leather sole. In brown.

X4 **Dressy plain toe blucher.** For any occasion. With 3-eyelets, single cement sole construction. In tan beautique.

Additional styles available in a broken size range in the Downtown store.

Group B

New styles from Loake of England.

X5 **4-eyelet blucher brogue.** Firm welted double leather sole with stallion grain leather upper. Tan.

X6 **Moccasin toe oxford.** Stallion grain with welted single sole. In tan or black.

X7 **Plain toe slip-on.** Good looking shoe with concealed gore, welted single sole, stallion grain. Tan or black.

X8 **Plain toe blucher.** 5-eyelets, double leather sole, stallion grain. Tan.
(Black available Downtown, Lougheed and Victoria.)

Mansland Shoes, Downtown (main floor), Lougheed, Richmond, Surrey, Champlain, Victoria

annual event

Annual January FLORSHEIM & LOAKE SHOE SALE

Use your Baycard, your good-for-so-many-things card.

Downtown

DAILY STORE HOURS 9:30 A.M. TO 5:30 P.M., THURSDAY AND FRIDAY TO 9:30 P.M.
PHONE 385-1311. FREE CUSTOMER PARKING.

Hudson's Bay Company

Island
Ph. 746-6181
Duncan
Financial Centre
435 Trunk Road

The Daily Colonist.

Vancouver Island's Leading Newspaper Since 1858

Snowflurries
high 32
★ ★ ★
Weather Details
On Page 2

No. 24 – 117th Year | VICTORIA, BRITISH COLUMBIA, FRIDAY, JANUARY 10, 1975 | ★★★ *** | 15 CENTS DAILY 30 CENTS SUNDAY

Suspect held after bank drama

Bomb threat, extortion plot endangers downtown area

By BRUCE LOWTHER
Colonist Reporter

A busy downtown block became a scene of high tension, a "very large" sum of money that may have been $100,000 was recovered and a young man will be charged today after Victoria's second bank-manager extortion plot in 72 days left hundreds in danger for almost two hours Thursday afternoon.

Victoria police were reluctant to disclose many details of the dramatic crime, which began with delivery of a suspected bomb and a letter of instructions to manager Edgar McBride of the Toronto-Dominion Bank at Fort and Douglas and ended with a detonation at Clover Point.

The main police statement was that a man aged about 25 had been picked up and would be charged this morning in Victoria Provincial Court. Other sources filled in many details, including a report the man was not from the Victoria area.

No one was hurt in the entire incident, but the bank, the CP Air centre and offices immediately above them in the Bentall Building were evacuated — and police crouched behind cars in the key moments when the CFB Esquimalt bomb squad took the suspected bomb from the bank.

Police said the drama began shortly after 2:30 p.m. when a man delivered a package to the bank. They said it contained a threat that a bomb would blow up in the bank unless a sum of money was delivered to a nearby place.

Detective division head Inspector Richard Ward, said a sum of money was "transported outside" the bank. Soon after, possibly about an hour after the package had reached the bank, a man was picked up near the Vancouver Island Coach Lines depot with "a very large" sum of money.

Police declined comment on such questions as the amount of money taken outside, the transfer point and the identity of the man who delivered the package. But other sources added these details:

The package was left on the bank's front counter. It was marked for the manager and taken to him by an employee. McBride later said it was an old brown briefcase.

It contained a handwritten letter of instructions and a small cardboard box. The letter apparently said the box contained a bomb and instructed McBride to take money — persistent reports said the sum mentioned was $100,000 — to a nearby spot.

McBride began to obey the instructions and was reported near the end of the job when another bank official became suspicious and began moving the staff of 23 out of the bank. By then it was close to 3 p.m.

McBride, a 36-year banker who became manager of the Fort-Douglas branch almost two years ago walked south on Douglas. Sources said he left the package on or near the parking lot of the Strathcona Hotel, across the street and a block south of the bank. Then he returned to the bank.

When police were notified was not clear, but it was probably at about the time of

Continued on Page 2

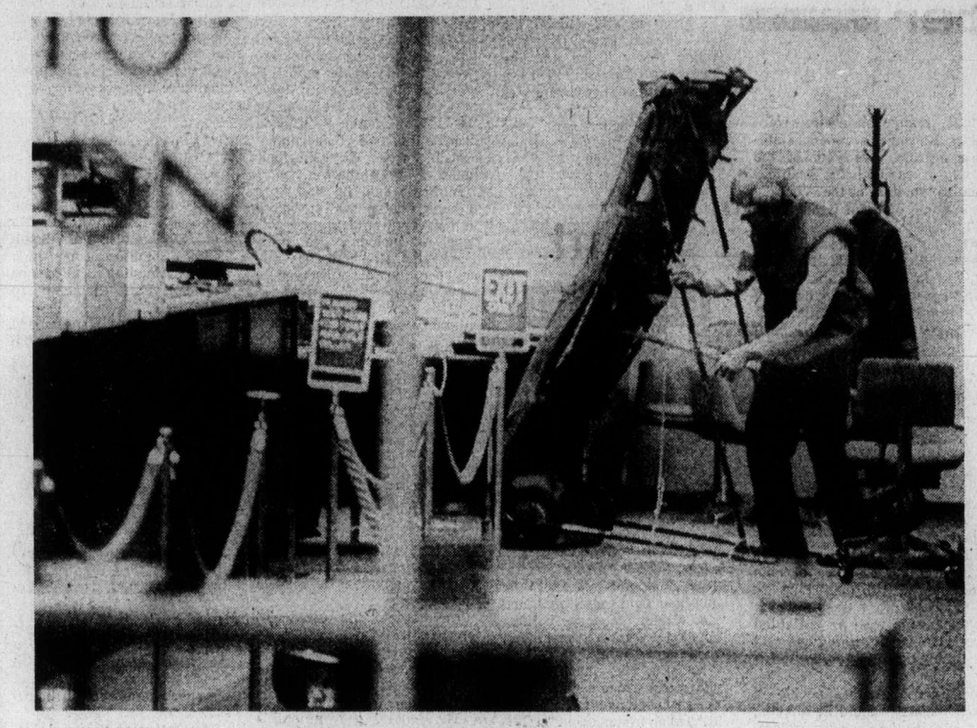

— Colonist photos by Ian McKain

Bomb expert, behind shield, moves gingerly toward suspected bomb

Line pulls package toward disposal truck

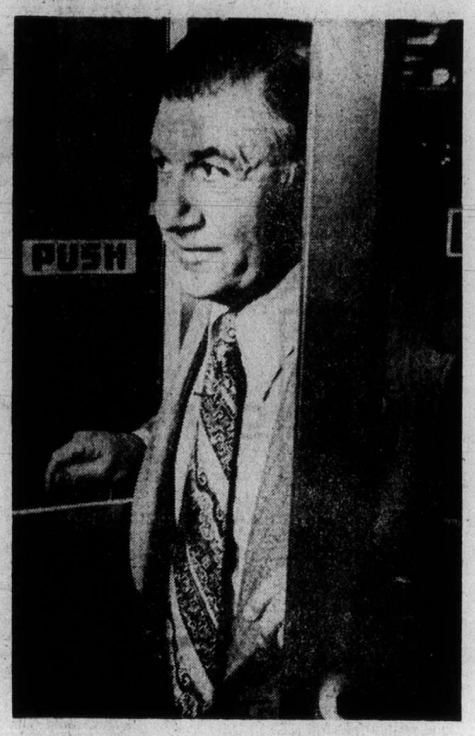

Bank manager Edgar McBride

Mints shut down

OTTAWA (CP) — Some 600 employees of the Royal Canadian Mint in Ottawa, Hull, Que., and Winnipeg walked off the job Thursday afternoon in their first legal strike.

A Public Service Alliance spokesman said the Ottawa and Hull employees walked out about 4 p.m. EST and the Winnipeg workers followed shortly after. The alliance represents the employees.

G. W. Hunter, master of the mint, said the day shift left at 4 p.m. and the night shift did not show up and the Ottawa mint would have to close down as it could not operate without the alliance workers.

As well as producing Canadian coinage, already in short supply in some areas, the mint makes medals and coins for several foreign countries and such things as the Olympic coins, now being sold to help finance the Olympic Games at Montreal.

Hunter said the mint, which is a crown corporation, was ready to continue negotiations but the union broke off talks earlier in the day.

Money is a key issue, with the alliance asking for salary increases of between 22 per cent and 25 per cent for the first year, an alliance spokesman said. The union wanted a similar increase in the second year or a cost-of-living allow-

Continued on Page 2

Breath of strife

NIAGARA FALLS, Ont. (CP) — Vegetarian Brian Inglis, 30, cut off welfare for eating garlic, is protesting the decision.

A welfare officer ruled that he was making himself ineligible for work by eating garlic.

Inglis, who says he eats garlic for health reasons, was fired from his job as a delivery man after fellow workers and customers complained.

Long-distance love vanishes close up

TAITUNG, Taiwan (UPI) — A former Japanese soldier's reunion with his family turned sour Thursday when he found out his wife had remarried while he was holding out in the Indonesian jungles for 32 years. He pushed her away and said, "Shut up, I don't like you any more."

Lee Kuang-huei, 55, was returning to his mountain village home with his wife, Lee Lan-ying, 53. His face was wreathed in smiles, he held his wife's hand and they broke into animated conversation. Then Mrs. Lee told him she had married again 21 years ago.

The smiles vanished. Lee snatched his hand away, grabbed his coat from her lap and threatened to leap from the bus.

"Shut up. I don't like you any more," he said heatedly.

Mrs. Lee tried to explain she did not know he was listed as missing in action.

Lee's 31-year-old son tried to placate the former private, but Lee sat with no expression on his face and told the driver to take him to the house of his widowed sister in another village.

The fear was real

Victoria joins ranks of bomb-hit cities

By JIM GIBSON
Colonist Reporter

It wasn't Belfast — it was Victoria.

The bomb experts weren't British Tommies but Canadian Forces servicemen.

But the fear that a bomb had been left in a package in the manager's office at a downtown bank was real.

Hundreds of people watched at Douglas and Fort as the bomb experts inched a possibly explosive package from the Toronto-Dominion Bank, 1060 Douglas, into a waiting bomb-disposal vehicle.

The unit then rushed south on Douglas, accompanied by fire and police vehicles, to Clover Point.

It was met there by an ambulance.

At 5:26 p.m., an explosion echoed from near army vehicles parked near the sewage outfall at Clover Point.

Onlookers held back at Dallas Road by police had come expecting to see a bomb light up the dark, snowy skies.

Later, disappointed, they drifted back to their cars and home to dinner.

But one, who stayed longer, observed, "It's hard to believe all this is happening in Victoria."

A policeman nearby predicted it was just the start of many such incidents.

The bomb experts later refused to confirm whether the explosion was from a bomb or their own attempt to detonate contents of a cardboard box taken from the bank an hour earlier.

One of three bomb experts at Clover Point said the noise was "the suspected bomb."

A police spokesman at the scene refused to comment further, stating the contents of the box would all be evidence.

A later search of the circular driveway near where the bomb-disposal unit was parked turned up pungent cordite-smelling shredded cardboard.

The tension that gripped downtown Victoria and later Clover Point began sometime after 2:30 p.m. when a young man delivered an old-fashioned briefcase and letter to bank manager Edgar McBride.

McBride refused to state the "instructions" of the letter or his actions following its receipt.

Around 3 p.m. the bank's 23 employees, along with the five employees of the neighboring CP Air offices, were evacuated. The floors directly above the bank in the Bentall Building were emptied.

Police arrived shortly afterward.

At 3:30 p.m. police began clearning sidewalks bordering the bank and diverting traffic.

Around 3:50 p.m., the bomb disposal unit arrived from CFB Esquimalt.

A hook and shield, a protective unit on wheels allowing bomb removal experts to move in close, was set up inside the bank.

The shelter was inched into McBride's office in a far

Continued on Page 2

Inside Today

U.S. may flex more Asia arms —Page 3

Oil price tiff 'based on error' —Page 7

Background	5
Bridge	23
Classified	21-30
Comics	14
Crossword	24
Entertainment	12, 13
Family	18, 19
Finance	6, 7
Letters	5
Marine Calendar	20
Names in the News	32
Provincial Court	8
Sport	9-11
Television	22

Tax proposal due today

Ottawa agrees to meeting on resource tax

The federal government agreed Thursday to meet Premier Barrett and Attorney-General Alex Macdonald next week for further discussion of natural gas resource taxes, and the premier will unveil this morning his proposed formula for settling the federal-provincial dispute over resource taxation.

A Prince George newspaper Thursday quoted an unidentified government source as saying the premier would suggest a three-way split of resource tax revenue among the federal and provincial governments and the municipalities in which the resources are located.

The premier and the attorney-general both declined comment. There were indications of discreet efforts to find the source of the report.

Barrett announced later in the day that he and Attorney-General Macdonald would meet in Ottawa next week with acting Prime Minister C. M. Drury and federal Energy Minister Donald Macdonald.

All the premier had said earlier was that he would hold a press conference at 9:30 a.m. today and put forward "a compromise proposal designed to resolve the urgent problems in B.C.'s natural gas industry arising from the federal government's budgetary resolution nine."

Budgetary resolution nine gives the federal government the authority to determine for income tax purposes what the fair market value of gas is, whether or not the producer actually receives that price.

In effect, resolution nine means that Ottawa could tax the producer of gas at the price his gas had been sold by the B.C. Petroleum Corporation, less the price of transportation. A producer could be taxed, not on the price he receives for his product, but on the price a wholesaler receives for his product.)

If the unidentified official is correct, it would be the first time in B.C. that any municipality had been permitted to share a natural resource tax.

There are cases of municipalities sharing revenue from natural resources on municipally-owned land, an official in the municipal affairs department said, but no cases of municipalities being allowed to share in taxes raised from private production.

"Many municipalities have been clamoring for such a tax-sharing formula for a long time," he said.

Cold weather halves gas exports to U.S.

VANCOUVER (CP) — Extreme cold weather in British Columbia's natural gas fields and mechanical problems have cut gas exports to the United States northwest in half.

Northwest Pipeline Corp. of Salt Lake City, Utah, the wholesale buyer from Westcoast Transmission Co. Ltd., estimated that the fuel delivered Thursday was down to 400 million cubic feet from the export contract quota of 809 million cubic feet daily.

The export figure began dropping steadily from about 700 million cubic feet at the beginning of last week.

Residential supplies are being maintained in Washington and Oregon, but the cutback is causing widespread disruption among industrial users.

E. C. Phillips, Westcoast president, said everything possible was being done to alleviate the situation and Canadian industrial customers were cutting back to help.

Phillips said there have been supply difficulties since August, 1973, when water intrusion in the Beaver River and Pointed Mountain gas fields in the Peace River area cut the supply to slightly more than 100 million cubic feet from 330 million.

A power failure at Westcoast's Taylor processing plant near Fort St. John cut the export volume to 500 million from 700 million on Monday.

When the failure was repaired, frost hit the gasfields, causing "freeze-offs" at a number of wells.

James Thorpe, president of the Washington Natural Gas Co., one of several firms which buys from Northwest, said the company has had to cut off supplies to all its interruptible industrial customers to keep feeding gas to its resi-

Continued on Page 2

Royal squatters

LONDON — Queen Elizabeth has 200 non-paying tenants, who are squatting at one of London's most desirable addresses, Cornwall Terrace overlooking Regent's Park, which is owned by the crown.

Homeless Londoners moved Wednesday into 18 of the 22 elegant houses. The new tenants, armed with The Squatter's Handbook, have taken up residence in about 300 Most of them have sleeping rooms.

bags and portable gas heaters and a few bits of furniture.

They cannot be evicted without obtaining a court order. A lengthy and difficult business.

Syncrude plant may be shelved

CALGARY (CP) — Alberta Attorney-General Marv Leitch said Thursday night that plans for the $2-billion Syncrude plant in the Alberta oil sands may have to be shelved, at least temporarily, because of rising costs.

Leitch told his Progressive Conservative party nominating meeting the problems confronting the oil sands extraction project were "immense" and said the plans might have to be shelved "at least for a short period" in the near future.

He said the problems included rising costs and a shortage of capital, following the withdrawal of two major partners which controlled 30

Continued on Page 2

Feed costs force zoo to sacrificial slaying

LONDON (CP) — A Welsh zoo is in such poor financial state it is feeding some of its own animals to its lions, Agence-France Presse reported.

Eight sheep have been sacrificed and four goats are on the waiting list. The owners of the zoo at Barry, South Wales, have also had to shoot a wolf and Bruce the Australian dingo, whose appetites were ruinous.

Hugh Palmer, one of the owners, said running costs and the price of fodder had doubled during the last 12 months.

The zoo has distributed its guinea pigs, rabbits and lizards to local children.

Ford wants to help South Vietnam, Cambodia

U.S. may flex more Asia arms

WASHINGTON (UPI) — The White House said Thursday President Ford May press U.S. Congress for more military aid to help South Vietnam and Cambodia resist current communist offensives.

But senate Democratic leader Mike Mansfield, just back from an extended trip to Asia, told reporters that congress would resist efforts by Ford to obtain emergency assistance to those Indochina countries.

"Additional aid means more killing, more fighting," he said. "This has got to stop sometime."

Presidential press secretary Ronald Nessen told reporters Ford considers current U.S. military aid funds to both countries insufficient.

Nessen said Ford is "concerned" about the success of a communist takeover of the provincial capital of Phuoc Binh 75 miles north of Saigon. But he said that Ford's "intensive consideration" of suplying more aid is not tied to that single battle.

"He believes the current levels authorized by congress are inadequate," Nessen said.

Mansfield said, "It is up to these people to settle their differences in their own way. They are going to have to do it sometime, and without additional aid from the United States, and that includes Cambodia."

Asked if Ford believes that sending military supplies without also sending troops would be sufficient for the South Vietnamese government to withstand communists attacks, Nessen said, "As far as I know."

A Marine Corps spokesman in Washington denied a report by the Tokyo newspaper Mainichi that the 4th and 9th regiments of the 3rd Marine Division on Okinawa had been placed on alert.

In Bangkok, a U.S. military spokesman said Thursday the United States was moving some of its heavily stockpiled ammunition in Thailand to South Vietnam.

The U.S. aircraft carrier Enterprise and a 7th fleet task force was reported by American civilian sources in Saigon to be maneuvering in the Gulf of Thiland.

Nessen did not say how much money Ford might ask congress to authorize. The White House had sought $1.5 billion in military aid for South Vietnam in the current fiscal year but congress authorized only $1 billion and actually appropriated only $700 million.

Nessen declined to confirm press reports Ford was considering asking for the other $300 million now.

The sources said the naval force will spend a day or two in the area to "show the flag." The task force then will steam south to the Strait of Malacca to move into the Indian Ocean for exercises with ships of Southeast Asia Treaty Organization nations.

Foreign Minister Adam Malik of Indonesia, one of the four nations with troops in the Vietnam peacekeeping force, said in an interview published in Manila Thursday that escalation of fighting in Indonesia threatens to again involve the United States.

"Escalation from any side, once started cannot be easily contained ... it may even raise the danger of America involving itself again," he said.

Hitting the road

Vehicles finally reach firm ground after riding at sea aboard crippled Liberian freighter Corinna before rescue by ex-Victoria tug Sudbury II. Part of load of 253 vehicles was being unloaded in Vancouver Wednesday after reaching port Monday from stormy North Pacific. —CP

WORLD in BRIEF

Elephant gives free show, ignores mom

PARIS (UPI) — A young elephant rampaged through the streets of Paris Thursday, breaking several store windows with his trunk and ignoring his mother before he was finally captured.

The chase began when the animal escaped from the Bouglione Winter Circus. Circus trainers, firemen, policemen and eventually a crowd of the curious followed in hot pursuit.

The not fully grown pachyderm at first wandered on streets and sidewalks, tying up traffic. Then he got frightened as the number of his followers grew. He rampaged wildly and broke several storefronts including those of a florist and a tobacconist.

A second elephant, the runaway's mother, then appeared on the scene led by a trainer. Circus officials hoped the mother elephant would be able to calm her turbulent offspring and get him to come home. It didn't work.

The fugitive was finally captured when he became trapped in a stairway of a post office. He was then escorted back to the circus. Circus officials said they would keep an eye on him.

Women flees hatred

VANCOUVER (CP) — The wife of a man accused of killing two Moncton policemen has fled to Vancouver to escape a "hate campaign" in her own community. Colleen Hutchison, aged about 25, has brought her two children here and is living with her mother in a small city apartment.

Her husband, James Lawrence Hutchison, 43, is in jail in New Brunswick charged with the Dec. 12 murder of two policemen and the kidnapping of 14-year-old Raymond Stein. Jointly charged with Hutchison is Richard Ambrose, 22, of Moncton.

Navy medal rejected

SAN DIEGO (UPI) — The former executive officer of the navy spy ship Pueblo, which was seized by North Korea in 1968, refused Thursday to accept the U.S. Navy Commendation Medal, calling it "another attempt at Pueblo cover-up." Former Lieut. Edward Murphy attended ceremonies called to honor him, but refused the medal when Rear-Admiral Gillmore Filkerson, 11th Naval District commandant, prepared to present it. Murphy called the recognition by the navy seven years adfter the ship's seizure "shallow."

Chief rapes files

HOUSTON (UPI) — Police Chief Carrol Lynn says he is concerned that police intelligence files can run down the sex lives of prominent citizens but do not list the names of the city's top narcotics dealers. Lynn was appointed chief last year by Mayor Fred Hofheinz and said Wednesday he discovered the files during a six-week investigation of the police central intelligence division.

Syncrude threat?

EDMONTON (CP) — A University of Alberta political science professor says he has confidential government documents showing that Syncrude Canada Ltd. threatened to abandon its massive oil sands extraction plant project in northeastern Alberta if it did not receive certain tax concessions from the Alberta government. Larry Pratt said minutes of meetings between cabinet ministers and Syncrude officials in 1973 show that officials of the consortium demanded a minimum return on their investment in the form of a major tax concession.

Yule card delayed

WILLIAMSON, W. Va. (UPI) — Ralph Flippen opened his mail Thursday and found the Christmas card his son sent him more than five years ago. "I don't know how in the world it happened," Flippen said. "You know, I get a card every year from my son, except there was none in 1969," Flippen said. "It finally arrived, five years late." Flippen, 74, said the card from his son in Wilmington, Del., was in an envelope with a six-cent postage stamp.

Arsenic soft-sell

OTTAWA (CP) — There's nothing in an unpublished report to indicate that arsenic is responsible for sickness and death in Yellowknife, N.W.T., federal Health Minister Marc Lalonde told a news conference Thursday. He said the report was "purely a statistical analysis."

CBC Radio said Wednesday a nine-year-old study never released by the federal government did indicate sickness and death in Yellowknife, possibly related to arsenic from nearby mines. The program As It Happens did not disclose how it obtained a copy of the report.

Four planes collide

United Press International

A Golden West commuter airliner and a small private plane collided Thursday in flight over Whittier, a Los Angeles County suburb Thursday. The fire department said it was believed all 14 persons aboard the two planes were killed. The debris from the crash rained on houses and a school ground where some 300 children watching a basketball game saw the planes falling. They ran to safety. Meanwhile at Newport News, Va., an air force propeller plane and a privately owned aircraft collided Thursday night and plunged into the James River, the U.S. coast guard reported. At least two persons were killed.

Pollution over Madrid

MADRID (AFP) — Madrid's pollution level has risen alarmingly this week and is a serious health risk, Spanish doctors warned Thursday. A nine-month drought has built up a layer of polluted air over the city in the absence of rain or wind to move it away. The number of people suffering from respiratory ailments has risen significantly. Mayor Garcia Lomas said Thursday he would seek government authorization to limit car traffic in the city centre, and may set up a police anti-pollution unit.

Saudis buy U.S. jets

WASHINGTON (UPI) — The state department disclosed Thursday the United States has agreed to sell Saudi Arabia several squadrons of older-model jet fighters, plus the support equipment and pilot training to go with them, in an arms deal worth about $750 million.

It was the second major procurement of western armaments the Saudis have made recently. They bought armored equipment and missiles from France last month.

State department spokesman Robert Anderson said the $750 million would cover the transfer of Northrup fighter interceptors — mostly the F5A model which is the oldest and least sophisticated plane in the F5 series — plus spare parts, support equipment and a pilot training program.

Anderson declined to say exactly how many planes were involved, but other officials said there would be about 60 fighters comprising three squadrons.

In response to questions, Anderson said the United States had "no concern" that the sale might escalate an arms race in the Middle East and said he was "unaware of any complaint by the Shah (of Iran) or others" about the buildup of Saudi military power in the oil-rich Persian Gulf region.

He said the United States has "had a continuing defence arrangement with the Saudi Arabians for some years" and the administration believed the warplane sale would enhance Saudi Arabia's ability to help defend the gulf area.

News of the sale was broadcast first by Saudi Arabia's Riyadh radio, which said the contracts had been signed last Saturday. U.S. officials said American ambassador James Aikins attended the signing ceremony.

The agreement was made within the framework of the joint U.S.-Saudi Arabian agreement on co-operation concluded early this year under which the United States will assist with a number of economic development programs and also consider the military defence needs of Saudi Arabian King Faisal.

Firestone STORES

You go or we pay the tow!

We have so much confidence in these premium quality retreads that we back them with our new tire guarantee.

Winter Retreads at half the price of new tires.

$14.44

775/15 Can replace F78/15 Blackwall Exchange

Free Installation

...a low price that makes it easy!

HONG KONG TAILORS

Office P.O. Box K3334 Kowloon, Hong Kong

IN VICTORIA JAN. 10-11-12

Suits $85 up

Hand-tailored, custom-styled to your measurements. Over 6,000 worldwide imported fabrics from which to choose including wide range of exciting double knits for men's suits and sport coats. Also displayed Ladies' beaded dresses cutwork dresses, etc.

Shirts made-to-measure $9.50
Sport Jackets $65.00
Pure Vicuna Top Coats (Men's or ladies') $185.00
Tuxedos $110.00

Visit or ask for appointment Mr. M. Richard Open 10 a.m. to 8 p.m.

ROYAL OAK INN 4680 Elk Lake Drive 658-5231

On March 1, the Modified Grid System of claim staking will take effect in British Columbia. This is a far superior method of locating and identifying mineral claims. It should lead to increased discoveries and developments, while virtually eliminating conflicting claims.

TIME OUT

Before this can happen, records must be revised and maps must be prepared, using the Modified Grid System. And care must be taken that the new system and the present system are not confused. So, there will be a moratorium beteween January 15 and February 28 on claim staking in British Columbia. Remember, no claim staking during this six-week period.

For a full report on innovations in B.C. mining, read "There Have Been Some Changes." This booklet is available at Provincial Mining Recorder Offices. Or, write to the Department of Mines and Petroleum Resources, Victoria.

BRITISH COLUMBIA DEPARTMENT OF MINES AND PETROLEUM RESOURCES
The Honourable Leo T. Nimsick, Minister

The Affordable GRANADA

ONLY $112.00 Per Month*

Standard equipment:
- Electric rear defroster
- Reclining individual seats
- Radial tires
- Economical 6-cyl. engine

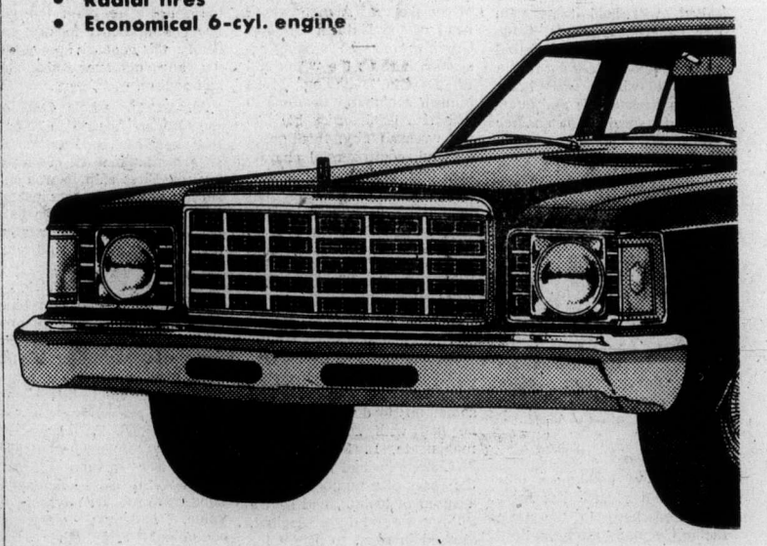

1975 GRANADA 4-DOOR 250 6-Cylinder—Automatic Transmission, Power Steering, Power Brakes, Radio, Whitewall Radial Tires.

$5394

*Based on $1500 Down, Cash or Trade, Balance Over 48 Months at 13.5% per annum O.A.C.

FORD PETER POLLEN FORD

YATES AT COOK ST (Dealer License D-6830) 384-1144

jim tang

PLAYOFF TIME is here again, and increasing attention will be focused on curling for the next three months as decisions are made on which rinks will represent the province in the many Canadian championships.

Island zone playdowns are scheduled to start today on three fronts — the senior men playing in an Island final at the Alberni Valley Curling Club, and the women deciding north and south Island winners in playdowns at Lake Cowichan and Campbell River. There was worry for a time that a strike would make Lake Cowichan ice unavailable, but a Thursday-afternoon settlement was reported.

Two winners will come out of the senior men's showdown in Port Alberni, advancing to the Pacific Coast Curling Association final in South Delta next weekend. The survivor there goes to Kimberley for a two-rink B.C. final Jan. 27 and 28, and the reward there is the trip to Calgary for the Canadian championship, Feb. 16-21.

In the women's playdown, the north and south will both qualify two rinks for the Island final, scheduled next weekend in Esquimalt. The Island champion will go to Whitehorse for the provincial final, Feb. 2-6, and it all ends with the Canadian championship in Moncton Feb. 23-28.

The senior women get things started with the Island final, scheduled for Qualicum Jan. 20-22 and like the other playdowns also a double-knockout affair. Among the entries for that one will be Victoria's Flora Martin, who will defend her B.C. title with the same lineup which won it — Edna Messum at third, Doreen Baker at second and Betty Stubbs at lead. There's a trip to Penticton for the Island champion, but the winner of provincial honors in the Feb. 12-16 playoffs gets no more than a trip to Swift Current to go with the chance at the Canadian championship. It's March 16-21.

However, young distaff curlers have a more exciting prospect. The girls start their playdown Jan. 17-19 at the Victoria Racquet Club with a double-knockout Island final. The winner won't leave the Island for the B.C. final, which is set for Nanaimo Feb. 12-16, but provincial honors bring a trip all the way to Newfoundland with Grand Falls the host city.

Mixed rink playoffs start next month with the Island final at Campbell River Feb. 14-16. Then it's the PCCA playoff at the Comox Valley Club Feb. 21-23 and the immediate, Feb. 24-25, playing of the provincial final on the same ice. The Canadian final is scheduled for Kitchener, March 16-21.

★ ★ ★

ONLY 21 RINKS are scheduled to compete in the Island senior men's playoff, the field being cut by one on Thursday when Hector McLean of Campbell River was unable to find a replacement for a rink member who was unexpectedly unable to get time off from work.

The entry includes three former provincial-champion skips, one who went on to win the Canadian championship. But only one of them is listed as skip.

Don MacRae of Nanaimo, who was on the teehead for the 1970 Canadian champions, is listed as vice-skip for Gene Koster, who held that position in the championship year. It could be that the entry is in Koster's name and that they will be at their former positions, but new to the rink are Ernie Luck and Norie Nishio, who replace Bev Smiley and Dr. Gordon Howdeh on the front end.

Gordie Moore of the Victoria Curling Club, a two-time provincial winner in this event, is scheduled to throw third rocks for Gordie Stewart of Duncan, and will have clubmate Frank Young as company at lead. Bert Lamontagne, former Saskatchewan curler, completes the Stewart rink.

Gordie Walker of Victoria, 1972 B.C. champion, is trying again with a brand-new rink. Maurice Tellier, surprising the many who never thought he would admit being eligible, is at third, Roy Allan at second and Gar Taylor at lead.

Also entered is the 1958 provincial men's champion, Tony Gutoski of Victoria. His lineup includes Wilf Clarke, Bill Purdy and O. J. Powell, who was on Walker's championship rink.

Also entered from Victoria are John Innes, Gordie Robertson, Dave Johnston, Jack Dickout, Harvey Mossop and Howie Ward. Completing the entry are Bert Long of Powell River, Eric Kakoske and George Bayford of Campbell River, Ole Carlson of Courtenay, Bill Wood, Clarence McLean, Charlie Rayner and Bob Hamilton of Port Alberni, Glen Phillips and Wilf Aldred of Nanaimo, and Mike Smith of Duncan.

★ ★ ★

THIRTY-SIX RINKS are listed as aspirants for the Island women's championship, 24 of them in the south Island playoff.

Victoria has the biggest representation with 15 entries—Fernande Hawkes, June Randall, Lee Jameson, Merle Hays and Helen Garraway of the Racquet Club; Flora Martin, Ruby Niemeyer, Verle McKeown, Phyllis Bird and Judy Christenson of the Victoria CC; Helen Griffin, Lou Johnstone and Blanche McCallum of Playland, and Joanne Mick and Shirley Grey of Esquimalt.

Completing the south Island field are Marlene Davenport and Mae Baird of Lake Cowichan, and Vera Wilson, Sharon Kaspick, Glenda Barrett, Betty James, Joan Hepburn, Ellie Giese and Isobel Heller of Duncan.

★ ★ ★

ISLAND CONSOLS playdowns are scheduled to start next Friday with Victoria Curling Club hosting the 29-rink south Island playoff and Campbell River as the site of a 16-rink north Island competition. Eight survivors, four from each area, will go to Duncan for the Island final, Jan. 24-26, to decide the second and third Island rinks for the PCAA playoff, scheduled for Vancouver's Arbutus club Jan. 31-Feb. 2. Jack Trueman of the Victoria Curling Club was one of the two early qualifiers, winning his spot in the Totem Bonspiel.

The B.C. championship is in Prince Rupert Feb.10-11, and Fredericton hosts the Canadian championship March 3-8.

A look at lineups indicates that the south Island competition should be wide open. While a number of rinks obviously figure to gain no more than experience, there is little to choose between some of the better rinks. Just hinting is something to be avoided, because playoff time always brings that old reminder that curling is a slippery game. So, see if you can figure it out from what can be put down on paper—

PLAYLAND (8): **Harvey Thomson** (Tim Horrigan, Chuck Coell, Jim Gallaugher); **Jim Dangerfield** (Barry Brown, Jack Toews, Tony Ibaraki); **Neil Dickson** (Dave Wilson, Doug Amos, Jerry deGoesbriand); **Roger Blais** (Greg Bath, Rip Kirby, Tony Anslow); **Bob Gallaugher** (Barry Harvey, Ken Wark, Ken Lawter); **Ray Benwell** (John Dyck, Del Batters, Jim Black); **Dick Latta,** (John Piper, Fred Zeigler, Vic Sparkes); **Lou Birtrand** (Al Wick, George Harper, Bruce Coulter).

RACQUET CLUB (2): **Mel Gardner** (Dave Morrow, Dave Olesky, Joe Zapotichny); **Lyle Garraway** (Dave Lindsay, Rence Bradley, Roy Parkinson).

ESQUIMALT (3): **Gord Paterson** (Dan Joanisse, Torrey Gillott, Brock Emberton); **Lynol Mack** (N. Sjoberg, Jack York, Duane Andrews); **Howie Ward,** (Bob Waters, Ted Eveleigh, Joe Iannarelli).

VICTORIA CC (10): **Gary Leibel** (Bud Taylor, Corky Davies, Wayne Statton); **Dick Austin** (Les Brice, Al Beasley, Gerry Lister); **Don Lowdon** (Mike Plul, Ray Gardiner, Doug MacKean); **D. W. Smith** (Pat Baggett, Darwin Dobson, Al Wright); **Jim Fennell** (Jack Hill, Doug Conn, Jim Meechan); **Bob Hawkes** (Wayne Dew, Bob Wall, Archie Browning); **Steve Skillings** (Murray Walker, Bill Okell, Kim Browning); **Brad Clarke** (Steve Beggs, Gary Clarke, John Torjek); **Gord Carmichael** (Gary Wilkinson, Tom Machen, Peter Jonsson); **Bud French** (D. French, D. Sutter, G. Spence).

DUNCAN (4): **Glen Harper** (Gwyn Hughes, Bert Oud, Vern Kaspick); **Fred Duncan** (Ralph Fulford, Bert Wright, John Pylypiuk); **Howie Valleau** (Bill Gilchrist, Winston Court, Bill Paull); **Gary Wright** (Don Martin, Dick Smith, Lloyd Gardiner).

LAKE COWICHAN (2): **Cliff Bergstrom** (Jim Dolman, Bill Marsh, Jerry James); **John Zuelhke** (Walter Cooke, Tom Coulter, Howard Zeulhke).

—AP

ACROBATIC Rogatien Vachon of Los Angeles Kings slides from net to foil scoring try by Gil Perreault of Buffalo Sabres during Thursday night action in Buffalo, where the Kings scored a 5-2 win.

Esposito matches Beliveau's total

Phil Esposito and the Boston Bruins took it out on the travel-weary Vancouver Canucks on Thursday.

Esposito scored three goals in a game for the 25th time in his National Hockey League career and the Bruins rolled to a 5-1 win over the Canucks, playing their fourth road game in six days.

The goals boosted the big centre into a tie with former Montreal Canadien star Jean Beliveau in the all-time scoring parade. Esposito, the defending scoring champion, now has 507 career goals and is the onl player in the top six scorers still active in the NHL.

Beliveau, who amassed his goals in 18 seasons, and former-teammate Rocket Richard have retired while all-time leader Gordie Howe, second-place Bobby Hull and fourth-place Frank Mahovlich are all with World Hockey Association teams.

Esposito, now in his 12th NHL campaign, opened the scoring in the first period and added two second-period goals as the Bruins climbed to within three points of first-place Buffalo Sabres in the Adams Division. The Boston star now has 41 goals and 81 points, tops in the league.

Buffalo suffered a 5-2 home-ice defeat at the hands of Los Angeles Kings while New York Islanders surprised Philadelphia Flyers, 3-1, at the Spectrum in other Thursday action.

Gregg Sheppard and Dave Forbes were the other Boston marksmen and Andre Boudrais scored the lone Canuck goal, on a sharp-angled shot in the first period.

Canucks, who lead the Smythe Division by nine points but have played two more games than second-place Chicago Black Hawks, continue their gruelling journey Saturday in Minnesota, Sunday in Buffalo and Wednesday in Chicago before returning home for a Jan. 17 game with the Sabres.

At Buffalo, Butch Goring snapped a 2-2 tie late in the second period with a 40-foot slapshot and the Kings moved to within one point of front-running Montreal in the Norris Division.

All-star netminder Rogie Vachon of the Kings stopped 33 shots, many with acrobatic moves and stick saves while he was lying on the ice. The Kings managed only 18 shots at Gary Bromley, in the Sabre goal.

At Philadelphia, the Islanders scored their first-ever win after seven straight losses at the Spectrum on goals by Bob Nystrom, Clark Gillies and Jude Drouin. The victory was the first for the Islanders over the defending Stanley Cup champions since March 24, 1973.

Ross Lonsberry spoiled Billy Smith's shutout bid with a goal from a goalmouth scramble at 12:39 of the final period.

★ ★ ★

VANCOUVER 1, BOSTON 5

First Period

1. Boston, Esposito (39) (Orr, Vadnais) 7:24.
2. Vancouver, Boudrais (9) (Dailey) 9:11.
3. Boston, Sheppard (13) (Forbes) 14:54.

Penalties — Boddy (V), D. Smith (B) (double minor) 6:00, Marcotte (B) and G. Smith (V) (majors), Snepsts (V) (minor, game misconduct) 6:51, Pratt (V) 11:55, Doak (B) 16:06.

Second Period

4. Boston, Esposito (40) (Hodge) 1:09.
5. Boston, Forbes (14) (Bucyk) 1:18.
6. Boston, Esposito (41) (Vadnais, Hodge) 15:17.

Penalties — Doak (B) 5:07; Boddy (V) 9:17; Forbes (B) 13:08; Dailey (V) 13:57.

Third Period —

No scoring.

Penalties — Orr (B) 3:30; D. Smith (B) 7:10, 16:43.

Shots stopped by:

G. Smith (V)	12	7	10	— 29
Broderick (B)	3	9	5	— 17

Attendance: 15,003.

NY ISLAND 3, PHILADELPHIA 1

First Period

1. New York (Nystrom (12) (Howatt) 18:06.

Penalties — Marshall (NYI) 4:53; MacLeish (Pha) 14:07; Schultz (Pha) (double minor, misconduct) 19:52.

Second Period

2. New York, Gillies (9) (Harris) 9:22.

Penalties — Hart (NYI) 6:54; Bystrom (NYI) (minor, misconduct) 12:10; Gillies (NYI) and Schultz (Pha) (majors) 15:15.

Third Period

3. Philadelphia, Lonsberry (11) (Kindrachuk, Saleski) 12:39.
4. New York, Drouin (5) (GHlies, Harris) 15:54.

Penalties — Fortier (NYI) and Schultz (Pha) 1:45; J. Potvin (NYI) 5:55.

Shots stopped by:

Smith (NYI)	11	8	11	— 30
Parent (Pha)	8	12	10	— 30

Attendance: 17,007.

LOS ANGELES 5, BUFFALO 2

First Period

1. Los Angeles, Nevin (14), (Maloney, St. Marseille) 1:46.
2. Buffalo, Robert (25), (Perreault, Guevremont) 5:55.
3. Los Angeles, Widing (16) 10:34.

Penalties: Nevin (LA) 5:31, Gare (B) and Carr (LA) 13:04, Luce (B) and Murdoch (LA) 18:37, Perreault (B) 19:37.

Second Period

4. Buffalo, Guevremont (4), (Robert, Lorentz) 15:40.
5. Los Angeles, Goring (10), (Carr) 17:42.

Penalties: Guevremont (B) 12:10, Murdoch (LA) 14:20.

Third Period

6. Los Angeles, Berry (14), (Goring, Murdoch) 14:16.
7. Los Angeles, Murphy (15) 19:22.

Penalties: Buffalo bench minor 12:46, Korab (B) 16:48, Widing (LA) 17:08.

Stops by:

Vachon (LA)	8	11	14	—33
Bromley (B)	7	8	2	—17

Attendance: 15,863.

SMYTHE DIVISION

	P	W	L	T	F	A	Pts.
Vancouver	42	22	15	5	149	133	49
Chicago	40	18	18	4	140	120	40
St. Louis	40	16	18	6	132	141	38
Minnesota	40	11	24	5	107	176	27
Kansas City	39	7	28	4	93	170	18

NORRIS DIVISION

	P	W	L	T	F	A	Pts.
Montreal	41	22	6	13	183	115	57
Los Angeles	40	22	6	12	126	77	56
Pittsburgh	39	14	17	8	157	151	36
Detroit	38	10	22	6	108	152	26
Washington	41	3	33	5	83	218	11

ADAMS DIVISION

	P	W	L	T	F	A	Pts.
Buffalo	40	25	9	6	175	130	56
Boston	40	23	10	7	193	123	53
Toronto	40	14	19	7	136	153	35
California	43	11	24	8	116	169	30

PATRICK DIVISION

	P	W	L	T	F	A	Pts.
Philadelphia	40	25	9	6	143	84	56
NY Rangers	39	20	11	8	167	124	48
Atlanta	41	19	15	7	115	112	45
NY Islanders	41	17	15	9	138	114	43

Next game: Today — Pittsburgh at Atlanta.

Four Flyers head all-star selections

MONTREAL (CP) — Seven of the nine teams in the Clarence Campbell Conference are represented among the first 12 players chosen for that conference's participation in the National Hockey League's 28th annual all-star game at Montreal, Jan. 21.

Four players of the first-place Philadelphia Flyers of the Lester Patrick Division were selected in the voting among members of the Professional Hockey Writers' Association in the nine conference cities.

The four players picked from the defending Stanley Cup champion Flyers were goaltender Bernie Parent, defenceman Jim Watson, centre Bobby Clarke and left-winger Bill Barber.

Chicago Black Hawks and New York Rangers each had two players chosen — defenceman Bill White and right-winger Jim Pappin of the Hawks and defenceman Brad Park and left-winger Steve Vickers of the Rangers.

Goaltender Garry Smith of Vancouver Canucks, defenceman Denis Potvin of New York Islanders, centre Garry Unger of St. Louis Blues, and right winger Bill Goldsworthy of Minnesota North Stars represent the other four teams.

Fred Shero of the Flyers will coach the Campbell Conference team in the game against Bep Guidolin's Prince of Wales Conference squad.

Shero's flyers won the West Division championship last season before defeating Guidolin's Boston Bruins for the Stanley Cup. Guidolin now coaches Kansas City Scouts. Shero will pick an additional eight players to round out his 20-man team, but likely will have to select replacements for White and Goldsworthy, both injured.

The closest to a unanimous choice was Clarke, who polled 133 of a possible 135 points.

The voting results are for participation in the all-star game only and have no bearing on the official NHL all-star teams chosen by the PHWA from the league as a whole at the end of the season.

Voting, tabulated on the basis of five points for a first-place choice, three for a second and one for a third, produced the following results — totals in brackets:

Goal — Parent, Philadelphia (125); Smith, Vancouver (76).
Defence — Potvin, New York Islanders (115); Park, New York Rangers (100); White, Chicago (76); Watson, Philadelphia (40).
Centre — Clarke, Philadelphia (133); Unger, St. Louis (49).
Right wing — Goldworthy, Minnesota (97); Pappin, Chicago (40).
Left wing — Barber, Philadelphia (77); Vickers, New York Rangers (76).

Vancouver skaters earn leads, titles

By KING LEE

Skaters from North and West Vancouver dominated the opening day of the three-day Western Canada divisional figure skating championships Thursday at Victoria Racquet Club and Memorial Arena.

Three champions who moved up in class took the lead in singles competition while the pairs provided some surprises.

North Shore Winter Club of North Vancouver has the women's senior singles leader in Susan MacDonald and the women's junior leader in Heather Anderson after compulsory figures.

The junior pairs title, which drew only two entires, was won by North Shore's Sharon Hallett and Robert Dick.

In the junior-dance compulsory competition, Greg Ladret and Joanne Sloman of Hollyburn Country Club in North Vancouver, together for the first year, took a narrow lead.

And in the novice pairs, Leslie Casper of Capilano Winter Club in West Vancouver and Eric Thomsen of North Shore narrowly captured the event.

Miss MacDonald, the junior champion in the divisionals last year and second in the Canadian championship, took a small lead with a short program and free-skating program to come. She was placed first out of six competitors by four of the seven judges, second by two and third by another.

Miss Anderson, divisional and Canadian novice champion last year, took all seven first-place votes with only the free-skating to come.

The highest placing by Victoria competitors was by Susan Anderson and Jerry Berry of the VRC. They are third in the junior dance with 52.24 points. Sharolyn and Ardie Sloat of the Victoria Figure Skating Club are trailing the eight-team competition with 49.38 points.

In the senior women's singles, Linda Campbell of VRC is in third spot after compulsory figures and is expected to make a strong showing in the free-skating portion.

Marla Vance and Oliver Coomes of VRC, the only other Vancouver Island skaters in the championships, took fourth place in the novice pairs.

Today's competition starts at 8 a.m. at the Racquet Club and moves to Memorial Arena at 4 p.m.

Results:

NOVICE PAIRS

1. Leslie Casper and Eric Thomsen, Vancouver, 8 ordinals, 39.20 points; 2. Lori Wallin and Jan Bork, White Rock, 9 ordinals, 40.30; 3. Julie Mutcher and Dennis Coi, Vancouver, 15 ordinals, 37.70; 4. Janice Miller and Leslie Shaw, Calgary, 21 ordinals, 36.20; 5. Marla Vance and Oliver Coomes, Victoria, 26 ordinals 34.70; 6. Laureen Kuspira and Daryl Austman, Yorkton, 28 ordinals, 35.00; 7. Corijo and Bill Petrunik, Lethbridge, 33 ordinals, 33.30.

PAIRS

Junior Dance

1. Greg Ladret and Joanne Sloman, Vancouver, 59.04 pts.; 2. Dena Himbeault and Marty Fulkerth, Calgary, 58.56; 3. Susan Anderson and Jerry Berry, Victoria, 52.24; 4. Kathy Singbell and Robert Scott, Calgary, 50.50; 5. Susan Temple and Rodney Havens, Calgary, 50.98; 6. Sandra Horton and Doug Fry, Penticton, 48.90; 7. Maura Knowles and Doug Korigaard, Taber, 49.51; 8. Sharolyn and Ardie Sloat, Victoria, 49.38.

Junior Pairs

1. Sharon Hallett and Robert Dick, Vancouver, 5 ordinals, 46.60 points; 2. Janet and Mark Hominuke. Calgary, 10 ordinals, 45.30 points.

WOMEN

Senior Singles

	Ord.	Pts.
Susan MacDonald, Van.	11	57.38
Deborah-Lynn Paul. Cal.	14½	56.25
Linda Ann Campbell, Vic.	18½	55.05
Peggy McLean, Cal.	26½	51.98
Kris Paulsen, Cal.	35½	48.77
Orianna Scheck, Edm.	41	47.04

Junior Singles

	Ord.	Pts.
Heather Anderson, Van.	7	55.70
Camille Pebus, Edm.	20	52.45
Linda J. Davidson, Cal.	29½	49.38
Kim Scott, Cal.	31½	48.97
Kathy Blair, Cal.	29½	49.44
Patricia Woods, Van.	35	48.44
Deborah Shields, Van.	47	45.64
Cheryl Leanne Roundy, Reg.	52½	43.58
Nancy Blackett, Cal.	63	39.37

Junior Singles

	Ord.	Pts.
Jimmy Szabo, Van.	8	54.19
Craig Pearce, Van.	21	46.58
Brian Pocgar, Cal.	13	51.12

Husky Cougar joins Wheaties

WESTERN DIVISION

	P	W	L	T	F	A	Pts.
VICTORIA	43	29	10	4	262	157	62
Medicine Hat	38	23	12	3	194	141	49
Kamloops	37	22	11	4	184	144	48
New West.	38	18	13	7	177	155	43
Edmonton	36	15	16	5	166	162	35
Calgary	39	5	27	7	131	219	17

EASTERN DIVISION

	P	W	L	T	F	A	Pts.
Saskatoon	38	21	10	7	197	139	49
Lethbridge	38	19	17	2	171	172	40
Brandon	42	16	21	5	172	201	37
Regina	40	17	21	2	156	168	36
Flin Flon	41	11	24	6	150	226	28
Winnipeg	40	9	23	8	138	214	26

Next games: Tonight — Brandon at New Westminster, Saskatoon at Regina, Flin Flon at Calgary, Winnipeg at Lethbridge.

Brandon Wheat Kings won't leave Victoria empty-handed today despite losing two Western Canada Hockey League games to the Cougars this week.

The injury-hit Manitobans have obtained the services of husky defenceman Pat Mallough, who made his WCHL debut with the Cougars on Wednesday, for the balance of the season. The 17-year-old Saskatoon product will rejoin the Cougars for next season.

Mallough started the season with Nanaimo Clippers of the B.C. Junior Hockey League but was released last week and has been working out with the Cougars.

The Cats also sent winger Murray Good, obtained on a three-game trial from Brandon this week, back to the Wheat Kings.

Good managed only one assist in two games against his former team and didn't show much aggresiveness.

In league play Thursday, Medicine Hat Tigers rallied with four goals in the last nine minutes to edge Winnipeg Clubs, 5-4; Edmonton Oil Kings hammered the Centennials, 9-1, in Calgary and Kamloops Chiefs and New Westminster Bruins fought to a 5-5 tie.

EDMONTON (9) — Rocky Maze 3, Wayne Babych, Mike Will, Terry McDonald, Robin Sadler, Doug Johnston, Wayne Perkins; CALGARY (1) — Don Ashby. Attendance: 2849.

NEW WESTMINSTER (5) — Brad Maxwell, Mark Lofthouse 2, Al Cameron, Brian Shmyr; KAMLOOPS (5) — Reg Kerr 3, Don Moores, Terry McDonald. Attendance: 1889.

WINNIPEG (4) — Gord Blemenschein 2, Guy Lash, Kelly Greenbank; MEDICINE HAT (5) — Morris Lukowich 2, Don Murduch, Barry Dean 2. Attendance: 2955.

Belmont skids to win

Slipping and sliding, Belmont Tomahawks scored their first win in the Inter-high school girls' Basketball League Thursday.

Playing on the slippery Parkland court, which had been refinished over the holidays, the Tomahawks scored a 29-21 victory over the Panthers.

Judy Foley topped Belmont with eight points and Sheila Chalmers and Irene Bodman added six points each. The Tomahawks, who lost their opener Wednesday, 41-22, to Claremont, led 18-15 over the Panthers, a new entry in the league.

Kathy Salt and Debbie Harris led Parklands with six points each.

In Thursday's other games, Reynolds Roadrunners served notice they're going to be a top contender in "B" division by defeating Oak Bay, while Mt. Douglas Ramblers, favored to win "A" division, didn't play their scheduled match with Claremont.

Rhonda Kellar scored 18 points and Linda Rogers 17 as the Roadrunners defeated Oak Bay Bays, 41-30, at Oak Bay. Karen Ross and Thea Gibson led the home team with six points each.

At Claremont, the hosts were ready, but due to a scheduling mixup coach Earl Hockin didn't arrive with his team until after game officials had left. A ruling will be made later as to whether the game will be replayed or awarded to Claremont.

In the only boys' game scheduled, Belmont Braves defeated Parkland Panthers, 63-42, at Belmont. Bruce Robertson led the Braves with 18 points and brothers Bruce and Dave English added 12 points each.

Stu Montgomery topped Parklands with 14 points and Greg Tredgett hit for 12 points.

The game was originally scheduled for Parklands, but after the trouble the girls' had with the slippery floor the game was shifted to Belmont.

PARKLANDS (42) — Ted Inman 2, Mike Nauss 10, Sean Hunter 4, Fred Clark, Greg Tredgett 12, Steve Akam, Jeremy Gye, Lyle LeClair, Richard Nyren, Stu Montgomery 14.

BELMONT (63) — Rob McTavish 7, Ryan Thibadeau, Bruce English 12, Rick Reece 10, Bruce Robertson 18, Len Jansen, Chris Calam 1, Darrell Johnson, Wayne McChesney, Ken Hilchey 1, Steve Dunbar 2.

GIRLS

DIVISION "A"

	P	W	L	F	A	Pts.
Mt. Douglas	1	1	0	52	12	2
Claremont	1	1	0	41	22	2
Belmont	2	1	1	41	62	2
Dunsmuir	1	0	1	18	41	0
Esquimalt	1	0	1	12	52	0

DIVISION "B"

	P	W	L	F	A	Pts.
Reynolds	2	2	0	82	48	4
Oak Bay	2	1	1	75	61	2
Vic High	0	0	0	0	0	0
Spectrum	0	0	0	0	0	0
Parklands	2	0	2	40	74	0

Next games: Today — Mt. Douglas at Reynolds; Vic High at Dunsmuir.

BOYS

DIVISION "A"

	P	W	L	F	A	Pts
Belmont	2	2	0	140	84	4
Mt. Douglas	1	1	0	67	47	2
Dunsmuir	1	0	1	52	59	0
Esquimalt	1	0	1	47	67	0
Claremont	1	0	1	42	77	0

DIVISION "B"

	P	W	L	F	A	Pts
Oak Bay	1	1	0	87	53	2
Reynolds	1	1	0	59	52	2
Vic High	0	0	0	0	0	0
Spectrum	0	0	0	0	0	0
Parkland	2	0	2	95	150	0

Next games: Today — Vic High at Dunsmuir; Mt. Douglas at Reynolds.

Oilers help fans forget weather

Edmonton Oilers served up a heart-warming finish for the 7050 loyal fans that braved temperatures of about 20-degrees below zero to attend their game Thursday.

The Oilers scored two goals in the final 97 seconds to defeat the Minnesota Fighting Saints, 3-2, in the World Hockey Association game at Edmonton Coliseum.

The crowd was the smallest of the season in the new 15,800 seat Coliseum, but not too surprising in light of the wind-chill factor of 45 below, and it did break Edmonton's previous season's record of 170,000, with 20 games still remaining.

Rusty Patenaude scored his 14th goal of the season at 18:23 of the third period to tie the game and rookie Mike Rogers scored his 14th to give the Oilers the win with 12 seconds remaining.

Neither team scored in the first period. Minnesota went ahead 1-0 in the second and both teams scored in the first three minutes of the third.

Veteran Jacques Plante made 28 saves for Edmonton and John Garrett stopped the same number for Minnesota.

In Thursday's other games, Steve West scored at 4:40 of overtime to give Michigan Stags a 5-4 win over visiting Winnipeg Jets; and Phoenix Roadrunners held visiting New England Whalers to a 1-1 tie.

WINNIPEG (4) — Veli Ketola (12th and 13th), Bobby Hull (36th), Ulf Nilsson (13th). MICHIGAN (5) — Tom Serviss (6th and 7th), Reg Thomas (2nd), Bill Evo (2nd), Steve West (7th). Attendance: 3123.

MINNESOTA (2) — John Arbour (3rd), Ted Hampson (13th). EDMONTON (3) — Bruce MacGregor (8th), Rusty Patenaude (14th), Mike Rogers (14th). Attendance: 7050.

NEW ENGLAND (1) — Tom Abrahamsson (6th). PHOENIX (1) — Michel Cormier (30th). Attendance: 8133.

Additional sport Pages 9 and 30

Hockey scores

AMERICAN

Nova Scotia 3, Baltimore 2.
Rochester 7, Providence 2.

Ontario major junior

Kitchener 3, Peterborough 2.
Sault Ste. Marie 8, Oshawa 5.

Pro Basketball

NBA

Boston 108, Buffalo 100
Washington 102, Houston 94
New York 96, Golden State 132.

ABA

Kentucky 123, St. Louis 116
Indiana 121, Memphis 112.

Dale close to leader

SEBRING, Fla. (AP)—Nancy Hager of Dallas, grabbed a one-stroke lead after the second round of the women's invitational amateur golf tournament Thursday with a one-under-par 73 at Harder Hall Country Club.

Her 147 total put her ahead of first-round leader Lancy Smith of Snyder, N.Y., who soared to a 76 after an opening round 72.

In third place at 149 is Sylvia Ferdon of Tallahassee, on rounds of 72-77.

At 150 were Jane Booth of Whittier, Calif., and Dale Shaw of Victoria.

Stockers trim Bucks

	P	W	L	T	F	A	Pts.
Cowichan	26	23	1	2	183	76	48
Stockers	24	15	6	3	142	100	33
Chemainus	26	8	15	3	120	131	19
James Bay	24	6	16	2	92	133	14
Ingraham	24	4	18	2	71	162	10

Next games: Saturday — Lakers vs. Gulls, Cowichan; Stockers vs. Blues, Chemainus.

Four players scored two goals each Thursday to power Stockers North Americans to a 12-4 romp over Ingraham Buckaroos in a South Island Big Six Hockey League game at Pearkes Arena.

Brent Patterson, Bill Gidden, Gerry Caldwell and Erroll Goulden had two goals each and Gerry Blanchette, Bayden Robinson, Dave Williams and Wes Zapotchney added singles.

Brian Bayton, Jim Pickering, Al Decker and Steve Leatham scored for Ingrahams.

MORGAN

LIL ABNER

JUDGE PARKER

ARCHIE

RIP KIRBY

BLONDIE

MARY WORTH

HI and LOIS

KERRY DRAKE

POGO

M.V. Chesnut's Garden notes

Probably the easiest to grow of all our winter-flowering houseplants is the Christmas cactus. It is easy-going, tolerant of both neglect and too much loving care, and under normal circumstances, nothing short of an atomic explosion will kill it.

If you want to start a plant, all you need do is scrounge a small piece from some friend or neighbor, stick it in a potful of soil, and you're in business. That bit of plant will root itself and grow away quite happily without any fussing or special treatment.

But while the Christmas cactus is as easy to grow as a radish, getting the thing to bloom is a horse from a different stable.

No plant can be more stubborn and unco-operative than Zygocactus truncatus, growing merrily year after year, a picture of health and vigor, but with nary a sign of a flower.

The first thing to do with a reluctant Christmas cactus is push it out of the house for the summer, for this is one plant that benefits enormously from a summer holiday outdoors.

I think it goes all fat and lazy and soft from being coddled indoors all the time, and it needs the weathering effect for producing some flowers.

★ ★ ★

Indoors, this plant likes quite a bit of sunshine, especially in winter when the sun's rays are not very strong.

In summer, though, the ideal location is on the northeast side of the house or in the shade of a shrub, where it can bask in the weaker rays of the morning sun but escape frizzling under the hot impact of the noon and afternoon sun, for this plant is a jungle cactus, not a desert variety.

It isn't necessary to knock the plant out of its pot—simply sink the pot up to its rim in the ground. It is a good idea, when you dig the hole, to put a handful of cinders or gravel under the pot to discourage earthworms.

★ ★ ★

Not that these tillers of the soil do any direct damage to the plant, but if they enter through the drainage hole and take up residence within the pot, their wormcasts can make a sticky, pasty mess of the houseplant soil.

Through the summer, give your cactus plenty of water, with a touch of houseplant fertilizer every two weeks to keep it growing steadily. It will appreciate having its "leaves" freshened up with a misty spray of plain water every day or so.

As the autumn nights become cool, take up the pot, clean away the dirt and bring the plant indoors.

And at this point it should be persuaded to take a little nap, for it has been working hard all summer, and what it needs now is a spell of about six weeks doing nothing at all.

Shove it awy in the basement, with no fertilizer and almost no water, in a cool but not cold place, with NO artificial light and only as much daylight as a cellar window can provide.

After six weeks of semi-dormancy, bring the plant upstairs, put it in a sunny but coolish wondow, and coax it into renewed growth with just a little water. Too much mositure at this stage could rot the inactive roots.

As soon as signs of new growth can be seen at the tips of the branches, you can step up the watering, but never leave any in the saucer under the pot. All cacti, even the jungle kind, are resentful of wet feet.

It is almost magical the way a stubborn Christmas cactus responds to thes reutine of a summer holiday outdoors plus a six-week rest in the fall.

If everything goes well, the plant should cover itself with exotic, tropical-looking blooms from late December almost into March.

Art Buchwald

WASHINGTON—There is a certain amount of sabre rattling going on in Washington. Henry Kissinger in a Business Week interview did not rule out the use of force against oil-producing nations if they strangled the West. It is one thing to make such threats but another to carry them out.

The major problem for the United States seems to be that, in order to pay for foreign oil we've been exporting all sorts of military equipment to the very countries that we're sabre rattling against.

There must be some wild meetings going on at the Pentagon these days.

An assistant secretary for defence says, "I'm happy to report that we've sold $5 billion worth of F-14 jets to Iran."

An air force general says, "But we were promised the next batch of F-14 jets."

"I'm sorry," the assistant secretary of defence replies, "but we need the money from Iran so we can go into production on our new M-65 tanks which we've sold to Saudi Arabia."

★ ★ ★

An army general says, "What are we doing selling M-65 tanks to Saudi Arabia when our own armored units have been stripped bare to supply Israel?"

"Can you pay cash for the tanks?" the assistant secretary asks.

"You know I can't," the army general says.

"Well Saudi Arabia can. And if we're going to have a strong defence posture, we can't afford to just give away our tanks to the U.S. army."

"Mr. Secretary, is there any word about my nuclear aircraft carrier?" an admiral asks.

"I have good news for you on that. You get the second one we are going to build."

"The second one? Who gets the first one?"

"Kuwait."

"Why is Kuwait getting a nuclear carrier before the U.S. navy?"

"Why is Kuwait getting a nuclear carrier before theU.S. navy?"

"Because we couldn't afford to build it unless we sold a carrier to them. You see they're financing us on it and it's only fair they get the prototype."

★ ★ ★

"Damn it," the admiral says. "What happens if the balloon goes up—and Kuwait has a nuclear carrier and we're still waiting for ours?"

"We'll just borrow some submarines from Libya," the assistant secretary says.

"This is ridiculous," the air force general says.

"Everything we make we sell to our potential enemies."

"Well it isn't my fault," the assistant secretary replies peevishly. "Military equipment costs money, and the only ones who seem to have any are the oil-producing countries. We can't afford to finance our defence unless they share in the cost of our new arms."

"Does this mean I'm not going to get any new helicopters?" the commandant of the Marine Corps asks.

"That decision hasn't been made yet. We did promise the Sheik of Abu Dhabi he'd get first crack at buying our helicopters. But he's now expressed an interest in anti-aircraft missiles since we've sold the F-14s to Iran. If he doesn't want the helicopters, general, you can have them."

"Thank God he doesn't want anti-tank guns," the army general says.

"He doesn't," the assistant secretary says, "But Qatar does."

"What the hell for?"

"To knock out the tanks we sold to Saudi Arabia."

Sydney Harris

Thoughts at Large:

"A "democratic" society is one in which people introduce us to others by our first names — because they haven't known us long enough to recall our last names.

★ ★ ★

It is increasisgly hard to believe these days that the words "civil" and "civilization" came from the same Latin root as "city."

★ ★ ★

No annual report of a corporation will be believable until it includes at least a paragraph of the president's letter headed "We Goofed."

★ ★ ★

Mechanists who reduce human life to a matter of bones and muscles and nerve ends are as ridiculous as a grammarian pointing out that every word of "Hamlet" is in the dictionary, and therefore the dictionary is a creative work of great literature.

★ ★ ★

Too few iconoclasts have the disarming frankness of Clarence Darrow, who once said in a speech: "I have suffered much from being misunderstood,but I would have suffered a hell of a lot more if I had been understood."

★ ★ ★

The truest test of an idea is its ability to withstand ridicule — for no other weapon is so effective against Sham ideas, and so futile against genuine ones.

★ ★ ★

To expect something long enough changes the very character of the event when it comes; for waiting in itself becomes an ingredient of the experience, and time is often the most potent ingredient in events.

★ ★ ★

Penitence is fine in its place, but we usually put it in the wrong place; the world won't improve until people stop repenting of sins they have committed (which is easy to do), and start repenting of those they intend to commit.

★ ★ ★

About the only thing the behaviorial psychologists and the Freudians agree upon is that present "IQ." tests are meaningless and frivolous; and about the only people who defend them are those who administer them.

★ ★ ★

Theological architecture is deficient with only room for a heaven and a hell: it needs at least another wing to accommodate the 90 per cent of us who are too tepdily virtuous for heaven, and too temperately evil for hell. (Purgatory, a belated invention of the Middle Ages, fails to fill the bill.)

★ ★ ★

All madness is basically a failure in communication, for what we call madness is simply the outer limit of communicable pain, since whatever pain can be expressed is alleviated in the expression.

★ ★ ★

If you cannot understand, and fairly articulate, the **opposite** of your position, then you cannot understand **your own** position, which can be truly located only by its polar opposite.

James Bacon's Hollywood

HOLLYWOOD — It's often said that management makes or breaks a star. **Shelley Berman,** who is doing as good as ever on the road with his comedy act or touring in such shows as Fiddler on the Roof and The Prisoner of Second Avenue, can tell you a sad story.

"The road is tough especially when you have a wife and children living in Beverly Hills. Some years back I was offered a part in a TV series that is still a big hit.

"I don't want to say what the name of the series is because another actor took the part and has won several Emmys doing it. I wanted to do it but my manager talked me out of it.

"I wouldn't mind that too much because that's one of the pitfalls of this business, but recently he gave an interview and said 'Shelley Berman is self-destructive.' "

Shelley wouldn't give the name of the show but I remember when he was offered the part. It's the role **Ed Asner** does so superbly on The Mary Tyler Moore Show.

Needless to say, the guy no longer is Shelley's manager.

Meanwhile, Shelley is in town convincing producers he is just as good an actor as he is a comedian.

★ ★ ★

Watching The Godfather on television recently, it struck me how important it is to have the original director supervise an important movie's TV showing.

Francis Ford Coppola did it with The Godfather and it proved to be one of the best transitions ever made from the big screen. I sat fascinated for two nights especially with the remarkable performance of **Marlon Brando,** who once again demonstrated he is the movies' supreme talent.

And how about **Richard Castellano,** who hasn't worked for two years?

Richard is back in New York mostly engaged in charity work — but not for lack of offers. He's turned down The Towering Inferno, Earthquake, Godfather II and Death Wish.

Richard says he's just waiting for the right part to come along.

Also, Richard is a great put-on artist. He was so effective as a hoo din The Gadfather and Honor Thy Father that he kddingly told some producers around town he was a member of the Mafia.

Producers, as a group, are often more insecure than actors so Richard's remarks scared hell out of some of them.

★ ★ ★

Remember when I wrote sometime ago about **Nathan Shapell** and his wife **Lilly** who had survived **Hitler's** concentration camps and then did heroic work in resettling other survivors?

Well the State of Israel has honored the two with its highest civilian awards. Shapell, author-philanthropist, wrote about their experiences in an excellent book called Witness to the Truth.

In it, Shapell told how he rescued many children from the gas chambers by sending them off to what was then British-controlled Palestine.

One of the children who attended the ceremonies at the Beverly Hilton is **Gen. M. Fogelman** of the Israeli army and one of that nation's heroes.

★ ★ ★

Next time psychic **Kenny Kingston** will listen to **Clifton Webb.** Kenny wrote me a letter from Edmonton, Alberta, where he taped The Tommy Banks Show.

He was booked on the 12:35 p.m. flight to Edmonton but Clifton told him to take the 2:35 flight instead. Kenny didn't listen. The plane lost its hydraulic fluid and had to make an emergency landing with fire trucks, amblances, etc., to greet him safely, thank God.

Gizzly bear in Glacier National Park

Grizzly Bears in B.C. threatened?

People who invade the wilderness homes of grizzly bears are being closely watched by the provincial wildlife department to prevent the bears joining the ranks of threatened species.

George Ferguson, a spokesman for the wildlife branch, said Thursday that B.C. has a good population of grizzlies and intends to keep them.

"Where the grizzly population has seemed to be on the decline, in various areas we close them off to hunters," Ferguson said. He added that parts of the coastal range north of Vancouver had been closed to grizzly hunting.

The grizzly bear is on the threatened species list in the U.S. and can only be hunted for sport in Montana and Alaska.

The grizzly is but one kind of animal being watched by the B.C. wildlife branch.

Ferguson said the small herds of elk on Vancouver Island are under close scrutiny. Hunting of elk on the Island is illegal.

He said there are small herds in the Lake Cowichan district and a few in the Gold River region.

"They will remain on the no-hunting list until our studies show them to be off the threatened species list."

Copper shipments to Japan

More mining jobs threatened by cuts

More mining jobs have been threatened by a request from Japan that British Columbia copper producers reduce shipments to that country by 15 per cent.

One Vancouver Island mine, Western Mines near Campbell River, may close completely, putting 300 men out of work. W. G. Jewitt of Victoria, president of Western Mines, said his company will hold a special meeting today in Vancouver to decide the mine's future.

The large Island Copper mine at Port Hardy has also been requested to cut back production, but general manager Morton Pratt said Thursday the company is determined to avoid layoffs.

Out of the copper industry's total work force of 14,500, including office staffs, more than 1,000 workers have been laid off in the past four months.

Patrick Reynolds, president of Bethlehem Copper, announced that 28 workers at the company's Ashcroft mine will be laid off in February, and more in March. The mine now employs 370 people.

Japanese buyers will be in Vancouver later this month to discuss the cutback and to plan future purchases, Reynolds said. He added that his company has not yet agreed to the 15 per cent cutback.

While the cutback is in the form of a request, it is business practice to agree to reductions when asked by the major purchaser. Most B.C. copper is sold in Japan.

Craigmont Mines of Merritt and Gibraltar Mines near Williams Lake have already begun production cutbacks, and layoffs are expected soon at both mines.

Mordecai Richler to visit Nanaimo

NANAIMO — One of Canada's best known novelists, Mordecai Richler, will be guest speaker at a public meeting to be held in Nanaimo's Credit Union Hall next Friday at 8 p.m.

His visit is being sponsored by the Malaspina College special events program. Richler will speak on being a Canadian writer.

His credentials are most impressive, and he continues to generate a continuing flow of essays, articles and stories for leading periodicals on both sides of the Atlantic.

George Mapson, student activities co-ordinator at the college, is organizing the 44-year old Montreal born author's visit to Nanaimo, and hopes that Richler's talk will appeal to a wide segment of the community.

Tickets can be obtained from the student services office on the college's Wakesiah Avenue campus at $2.50 for adults and $1.25 for students.

Richler once described Canada as a country where there were only isolated voices of civilization, "here a poet and there a professor, and, between, thousands of miles of wheat and indifference."

He is known as a tough and witty satirist — not just of Canadian parochialis, but of contemporary cultural and moral values in vogue everywhere.

He wrote his first novel, The Acrobats, when he was 22 and living in Spain, and then spent almost two decades in Europe, mainly in England, writing film scripts, among them Life at the Top, and his novels The Apprenticeship of Duddy Kravitz, Son of a Smaller Hero and the recent best seller, St. Urbain's Horseman.

The screenplay for Duddy Kravitz was completed after he returned to Montreal in 1971.

Novelist Mordecai Richler

Nanaimo

Students to picket schools?

By FRED CURRIE
Colonist Correspondent

NANAIMO — One of the 12,500 students hit by strike in the Nanaimo school district, now in its fifth day, suggested Thursday that students set up their own picket lines and carry signs "calling for a return to full-day attendance."

The schools returned to a one-hour-per-day schedule Thursday, after being closed because of bad weather Wednesday.

The reduced classroom time has been in effect all this week as members of Local 606, Canadian Union of Public Employees, continue their rotating strike against the Nanaimo school district. The union members, including bus drivers, groundkeepers, janitors, maintenance personnel and clerical staff, are seeking job security and wage increases in a new contract.

Although schools were open Thursday, there was no bus service and many students could not attend, due in part to the icy condition of district roads and, as one parent said: "It is simply not worth it to get children dressed against the weather, so they can attend school for one hour in the morning."

Some students are also unhappy about the strike. One Grade 5 student in a school at the north end of the district suggested that students form their own picket lines and carry signs calling for a return to full-day attendance.

The union is still unhappy about the school board decision to keep schools closed.

"There is heat in the buildings and janitors are working," said union president Nich Meiras.

However, board chairman, Joe Kilner, repeated an earlier statement that until the strike is settled, it is being regarded by the board as a general strike and schools will continue to operate for the hour a day until further notice.

'To combat unemployment'

Nanaimo picked for pilot project

NANAIMO — The labor market served by Nanaimo Canada Manpower office has been chosen for a pilot project seeking ways of reducing unemployment.

Nanaimo area Manpower manager Bob Irwin said Thursday, "This city and Kamloops have been named as the first cities in Canada to participate in the Community Employment Strategy Program, a federal-provincial co-operative program aimed to help those Canadians who have, "continuing and special difficulties getting and keeping jobs," Irwin said.

The program, he explained, will bring together the full range of federal and provincial programs and services to meet the needs of the communities in an effort to develop a comprehensive employment strategy.

"In addition," he said, "new or expanded programs will be developed in the two communities where appropriate."

Specific details concerning the programs will be worked out in Nanaimo during the next few weeks.

Overall management and administration will be directed by a federal-provincial Manpower Needs Committee, with both levels of government having equal representation.

"The community employment strategy plan will be closely monitored during the developmental phase," Irwin said. "If the results are favorable, the program will be expanded to other communities across Canada.

Government departments involved in the program include the federal manpower and inmigration department and the human resources and labor departments of the B.C. government.

Firearm case

2 plead guilty

PORT ALBERNI — Robert Hawksworth, 18, of Port Alberni, was sentenced Thursday to nine months in prison after pleading guilty to a charge of dangerous use of a firearm following an incident Oct. 26 at a local hotel.

Paul Alphonse Dore, 17, who pleaded guilty to the same charge, was remanded to Jan. 14 for sentencing.

They originally had been charged with the attempted murder of a hotel bartender, but the charges were reduced.

Teamsters talks stay deadlocked

Talks in Vancouver to settle the labor dispute that has idled B.C.'s biggest trucking outfit remain deadlocked "inches away from settlement," according to a union spokesman.

The spokesman, Teamsters' Ed Zimmerman, charged that company officials for Johnston Terminals refused to appear before the Labor Relations Board Thursday.

Zimmerman said the union will now ask the board to appoint an officer to help settle the dispute.

Both management and union were "inches away from settlement" Wednesday night, he said, but progress was thwarted Thursday as management stayed away from discussions.

The union has been seeking mid-contract cost-of-living pay adjustments from Johnston, B.C.'s largest truck cartage firm, and 88 other trucking companies since early December.

Some 1,200 union members on Vancouver Island and the Lower Mainland voted to stay off the job to protest last week's suspension of a Nanaimo driver and a Port Alberni driver who had refused to work overtime.

A formal hearing between the two sides and the board is scheduled in Vancouver today.

Schools open today

Port Alberni strikers to remove picket lines

PORT ALBERNI — Striking non-teaching staff of Local 727 of the Canadian Union of Public Employees will stop Picketing School District 70 (Alberni) schools Monday morning.

Union officials said Thursday the decision was made to allow fuel to be delivered and to enable students and teachers to attend schools.

A spokesman for the local, which represents 125 employees, said the workers will do any jobs necessary for the preservation of school facilities.

District chairman Mark Mosher said the district's 27 schools will open again today, but that the Alberni District High School will remain open only for two hours.

The senior high school was closed at noon Thursday, because of low attendance. Officials said 15 of 68 teachers refused to cross picket lines, and only 450 of the school's 1,200 students reported for classes.

Two elementary schools in Port Alberni were closed Thursday because of furnace troubles, but officials hope to have them open today. Union members have agreed to fix them, officials said.

The union and school board will meet today. The last meeting was Wednesday.

The board's last offer gave increases of 18.7 per cent for the base rate, 22.5 per cent for the labor rate, and 19.9 per cent for the clerical minimum rate. The increases were based on 1974 contract figures.

Weather delays college meeting

NANAIMO — Because of bad weather, the meeting of the Malaspina College council has been postponed until Thursday.

Indian services 'enormous task'

Services to native Indians are more important than the settlement of land claims, Attorney-General Alex Macdonald said this week.

About the same time a six-man delegation of Indians was meeting with Opposition Leader William Bennett to discuss possible negotiations over land claims.

Macdonald made his statement when asked if the provincial government was holding secret talks with the Indians in an attempt to find a solution to land-claim problems.

"No," said Macdonald. "We believe the matter of land claims is a federal matter. We are not engaged in any secret talks on land claims."

The Indian delegation to the Socred leader was headed by Chief Adam Eneas of Penticton and represented 23 bands in B.C.

After the meeting, Eneas said: "We agreed that we would take back to the bands a proposal for joint negotiations. Meanwhile, Mr. Bennett is to discuss the matter with federal ministers involved and we will hold another meeting with him towards the end of February."

Meanwhile, Macdonald was saying he felt the province was "doing a pretty good job. But it is an enormous task."

"We are spending about $22 million a year for . . . Indians to extend services to them, to help them as people.

"We are going full bore to help the Indian population because they have special problems. But not in land claims. That is a federal matter."

That is why services have to be the No. 1 priority for his government, he added.

He named court worker programs, attempts to control alcoholism and upgrading of education facilities as "more important" concerns.

"We have the problems of alcoholism, lack of incentive, poor education, poor housing, poor health services," he said. "These are the real problems of the native people, more important really than the land claims."

But he said the government would continue to assist Indians when land rights disputes arose.

Philip Paul, director of the chief's union's land claims centre, said later that he was not impressed with Macdonald's statement.

"We haven't made any headway with the provincial government," he said, "in getting them involved in our land claims."

Paul said the province did not follow the terms of reference of the 1916 McKenna-McBride royal commission which 23 Indian bands claim did them out of 36,000 acres.

There was to have been a review of Indian lands in consultation with the Indians, Paul said, but this was not done. Then, after the fact, the province passed an order-in-council which made their actions legal, he said.

"They talk about us going through the courts but this would be a losing battle because of the way they covered their tracks," Paul said.

As far as assistance from the provincial government goes, according to Paul, it is only keeping Indians in a welfare-oriented program which they want to get out of.

"We've seen a century of welfare-oriented programs which usurp initiative and provide no long-term growth for the Indians."

Kilner heads school board

NANAIMO — Joe Kilner was returned Wednesday night as chairman of Nanaimo school board.

Kilner is starting his third term as chairman. Vice chairman for the coming year is Mrs. Margaret Strongitharm.

The only trustee nominated for both positions was Ed McGougan, who finished in second place in the balloting in both cases.

Islands director heads Capital Region Board

Outer Gulf Islands director James Campbell was re-elected Wednesday as chairman of the Capital Region Board in a contest against Victoria director Alf Hood, sparked by the board's $7 million 1975 provisional budget.

Voting among the directors was secret.

Hood, who was in turn appointed acting-chairman by Campbell, said he decided to run because he believed the board's budget needed careful scrutiny of priorities in this inflationary period.

Manpower helps with move

Islanders find jobs in Alberta

By JON FERRY
Colonist Reporter

Albertans come here to retire, Victorians go there to look for a job.

That's the trend that seems to be emerging this winter as a recession swells the ranks of the unemployed on Vancouver Island.

Since the beginning of November, 180 local unemployed have moved—with help from Canada Manpower, Victoria — to Alberta where an estimated 98 per cent of the work force is employed.

Manpower assistant manager Doug Yearwood says that "very few" of the 180 have returned to Victoria in the meantime.

About half the unemployed were either on welfare or receiving unemployment insurance, Yearwood said, and some 25 got help moving their families and belongings with them.

A special loan-based mobility program was devised by Canada Manpower in 1965 to help out-of-work Canadians move around the country in search of jobs.

The program changed to one based on grants in 1968 and Yearwood says the past couple of months have seen "the first major use of the program" as far as Victoria is concerned.

Manpower pays travel costs and five-day room-and-board allowance and Yearwood forecasts greater use of the program in the new year with unemployed Victorians going farther afield, perhaps to the Prairies, in search of work.

The B.C. human resources department also has a program to send welfare recipients to jobs in Alberta but a Victoria spokesman said he had "no idea" of the number of those moved this winter.

Actual unemployment in B.C. was running at 7.3 per cent according to November, 1974, Statistics Canada figures.

This figure is based on a survey of 4,000 households in the province.

The number of provincial unemployed has been estimated this month at 100,000 by Dr. Roslyn Kunin, a UIC economist.

An estimate of the total B.C. work force is 1.07 million, according to Statistics Canada September, 1974 figures.

244 REVENUE PROPERTY

BUSINESS RESIDENCE

Excellent location, 2-BR Sea View Home. Very active Garage and Service Station. The property is 60x150 ft. The dwelling is very neat and compact, part basement, oil heat.
The Garage is 37'x40' twostall, high returns, established location, no opposition.
Full price $79,000 plus stock. Please call Cliff Stretch to view
479-1667
J. H. Whittome and Co. Ltd.
Royal Oak Branch

CANADA PERMANENT TRUST
ON DOUGLAS AT FORT

BUILDING
Two storey stucco building approx. 1600 sq. ft. on each floor. 6 rms. 6,100 sq. ft. on each floor. 6 rms. on the second floor. All units are rented. Lot size 48x100. MLS 9045. $79,500. BARRY THORNDYCRAFT, 477-8487 or 382-9191.
Canada Permanent

BROWN BROS. on LANSHARD
385-8771 (ANYTIME)

OFFICE BUILDING
Newly renovated building in a choice downtown area. Restaurant on lease on main floor. 3,000 square feet of prestige office space on 2 upper floors. A good investment for $129,000.00. HARRY COOK or ALAN U. POTTER.

ESQUIMALT 5-PLEX
Four 1-bedroom and 1 2-bedroom suites. All self-contained, separate heating, fridges and stoves, new hot water tanks. High basement with storage room, lockers, workshop and laundry room. Asking $79,900. JOE RICKARD.

7 SUITE APARTMENT BUILDING CLOSE-IN
Not a Conversion
This stucco block comprises 2-2 bedroom, 3-1 bedroom and 2 bachelor suites. Building in nice condition throughout can be easily maintained by an absentee owner or owner occupier. Represents a good investment for Capital Gains on today's rising market. Terms can be arranged on the Full Price of $116,500. Call JOHN JAMES at
PACIFIC STRATA SERVICES LTD.
386-2437
24 hours

6-PLEX ONLY $89,000
Quiet street in Esquimalt, built in 1955. Building has four one-bedroom and two two-bedroom self-contained suites. Excellent tenants, oil heat, laundry, lockers for tenants. Try $32,000 down. Another exclusive with:
FRED CARVER 598-2581
WESTMONT REALTY LTD.

DUPLEX PANDORA-FORT
Make an offer on this older conversion located on apartment-zoned land. Total rents of $345, taxes $383.41. Good mortgage of $29,000 at 10½ per cent payable $275 month. Owner may consider paper or carry a second as part down payment. Call Frank Beamish Realty Ltd., 385-5113 or 592-2120.

15-SUITER ESQUIMALT
This 15 yr. ol dblock is in meticulous condition and never a vacancy. Presently grosses over $26,000. Full financial statement available. Call
384-8124 WALT SLOCOMB 383-4035
PEMBERTON, HOLMES LTD.
1000 Government St.

Duplex SxS UVic
Lovely 5-year-old duplex. 3 bedrooms, 1½ baths each side. Dble. carport, nice lot, no through traffic. Exclusive listing. Asking $73,000.
PATRICIA SEDGER
598-5166 479-3673
NEWSTEAD REALTY LTD.

MODERN TWELVE-SUITE APARTMENT
Exclusive—prime Tattersal-Quadra area. $195,000—terms. Call ROBERT YOUNG 477-8749 or JIM WEST 595-4094 or 383-4124 anytime. Park Pacific Investments Ltd.

5 self-contained suites with 5 garages at rear. In good rental area. $20,000 down may handle $82500. M.L.S.

2 stores plus 4 suites. $9,500 net revenue. Suites in nice condition. $98,500.
385-7721 Cliff Salmond 477-3626
GARDNER REALTY LTD.

COOK STREET APT. ZONED
16,110 sq. ft. of prime R3 zoned property near Athletic Park. Phone now. $121,000.
H. TOMLIN 477-1327
HENDERSON REALTY LTD.
385-9741

S X S DUPLEX
Modern, each side has 2 br's., dining room, full basement with drive-in garage, etc. Large apartment zoned lot. Asking $66,000. Owner wants offers.
385-3435 ROY ANDERSON 477-5057
P. R. BROWN AND SONS, LTD.
762 Fort St., Victoria, B.C.

$48,500 RETURNS $500 P.M. Older up and down duplex, Ross Bay area, new plumbing, heating and wiring, some redecorating, exterior requires some care. 478-8355.

WANTED: APARTMENT 25-75 suites. Direct from owner only. Call 723-6538 or 724-2312.

245 REVENUE PROPERTIES WANTED

BROWN BROS. on LANSHARD
385-8771 (ANYTIME)

WANTED
8-12 suite apartment. My client needs a small apartment building in the Fairfield or Fort Street area. If you have one you want to sell, phone DOUG LEDDING.

WANTED
Any revenue property, 10 or 12-suite apartment block — Victoria, Sidney or Duncan. Call
386-3231 JAY ROGERS 477-4569
BLOCK BROS. REALTY LTD.

WE HAVE MONEY TO INVEST or loan. Tenco Holdings Ltd. 386-8396.

247 COMMERCIAL OR INDUSTRIAL PROPERTIES

1900 SQUARE FEET
easy accessible new warehouse on William St. High ceiling and room for truck under cover. Asking only $7,900 to full price of $49,900. MLS 9351. Frank Beamish Realty Ltd., 385-5113 anytime.

WE HAVE MONEY TO INVEST or loan. Tenco Holdings Ltd. 386-8396.

247 COMMERCIAL OR INDUSTRIAL PROPERTIES

P.R.B.
P. R. BROWN AND SONS LTD.
FOR COMMERCIAL AND INDUSTRIAL PROPERTIES
385-3435 K. O. MOORE 385-4227
P.R.B.

ZONED LIGHT INDUSTRY
No building problems here. Lot size 60x115. Half block off Douglas and Government on Hillside.
385-4227 K. O. MOORE 385-3435
P. R. BROWN AND SONS LTD.

BROWN BROS. on LANSHARD
385-8771 (ANYTIME)

THREE TO CHOOSE FROM
All in industrial-zoned area. For the modest investor or owner-occupier.
1 Office-warehouse complex showing good return. $135,000.
2 Strata-title warehouse. 2,000 sq. ft. of useable space complete with stock and equipment and going specialty business. Offered for $25,000 cash.
3 6,00 sq. ft. in developing wareoping warehouse area, plus 3 bedroom house for revenue $32,000.
Details from HARRY COOK or ALAN U. POTTER.

WESTERN HOMES LTD.
FANTASTIC! COMMERCIAL! INDUSTRIAL!
PRIME LAND — PRIME AREA. TAKE YOUR PICK OR BUY THE PACKAGE. LOT SIZES VARY FROM 6,150 SQ. FT. TO 7,700 SQ. FT. — FOR A TOTAL OF 35,000 SQ. FT. PRICED FROM $49,500 TO $119,000 FOR THE LOT WITH CONCRETE BLOCK BUILDING. NEW MLS. OR MORE INTERESTING FACTS, PHONE JACK DAVIS, JOHN E. THOMSON, TERRY EDEN OR WILF COTTON AT,
386-3494 (24 Hrs.)

MELTON
REAL ESTATE (B.C.) LTD.
912 DOUGLAS ST.
386-7551

WANTED B.C. INVESTOR
For smartly converted 18-unit Revenue — Heart of Victoria — 10% net on cash invested now — room for greater return — please call Jean Hutchinson for facts and figures — at 479-8429.

COMMERIAL PROPERTY CENTRAL SAANICH
29,700 sq. ft. choice commercial property, fully serviced, good potential, for retail stores and offices, in a rapidly growing area. Price $89,000. For further information call (MLS).
WELLS HOOKER
656-3924 652-3634
MONTREAL TRUST CO.

ESQUIMALT
$5.50 per sq. ft.
27,200 sq. ft.
PLUS CONDOMINIUM PLANS.

CENTRAL SAANICH-COMMERCIAL
27,500 SQ. FT. ON A BUSY CORNER. Call ALMER OLSON, 384-8001.
The Royal Trust Co.

HOW IS THIS FOR A BUY!
3 acres under $2.00 per sq. ft.
244' Frontage on Sooke Road, (close to new hotel).
84,000 sq. ft. of general commercial, suitable for small shopping centre.
34,000 sq. ft. of residential with 3-br. home. Has future subdivision possibilities.
385-7721 BRIAN COUTTS 598-2405
GARDNER REALTY LTD.

COMMERCIAL PROPERTY
Two lots, zoned commercial on Quadra Street close to Safeway Discount Store. Property could yield income till property is used by buyer.
$147,000
Ron McConnan, 384-9335, 598-7625
david burr ltd.
655 FORT ST. 384-9335

FOR RENT
Available immediately on Burnside near Douglas. Large blacktopped lot with small office. Property would suit car, boat, or trailer sales, etc. Call Mr. Anderson, 382-2721 for details.

CENTRAL LOCATION
Just north of Pandora, between Blanshard and Quadra. NEAR NEW Hydro building construction. 5,000 sq. ft. lot including older building presently used as woodworking shop. Asking $79,900. For more information call ROSS FLETCHER, Royal Trust, 384-8001 or Res. 595-7155.

6 ACRES COMMERCIAL
6 mile circle by busy road, has potential now, but a real winner when sewers go through. Price under 75c per sq. ft. MLS. 384-8001. BUD ZUCK 588-7215. The Royal Trust Co.

INDUSTRIAL
17,550 sq. ft. Central, $85,000.
595-5171 THE ZIEGLERS 592-1768
CANADA TRUST

230 MARY ST. —OFF ESQUIMALT Rd. 7200 sq. ft. with 2 bedroom home. $38,000 or close offer. — 386-3670.

250 HOUSES FOR SALE

OPEN HOUSE
6777
CENT. SAANICH RD.
Tues.-Sat.
1-5 p.m.
Owner is anxious to sell her well kept, 3 Bdrm. home, 1100 s.f. of good quality construction. A cozy fireplace and hardwood floors. Enjoy semi-rural living on 80x120 lot, gorgeous sunsets and view of distant hills and Malahat. A realistic price of $48,500, easy financing. View it with us and compare.
GORDON CHAMPION, 388-4477
DO McMYNN, 656-1459
BLAIR SCOTT, 478-5912
CHAMPION REAL ESTATE
813 Fort St. 388-447

3 BEDROOMS
Vic West, newly decorated and carpeted. Large rooms, oil heat, 100 amp service, plus laundry room. Owner will carry with $2500 down. Price: $29,900. 595-8664 or 595-1106.

250 HOUSES FOR SALE

D F H
D. F. HANLEY AGENCIES LTD.
3292 DOUGLAS ST.
385-7761

OPEN HOUSE
ROCKLAND
SAT. 1-4:30
1020 McGREGOR
NEW DELUXE HOME. Lovely location. Immediate possession. 3 Bathrms, 3 bedrms, huge brick fireplace divides LR from DR. But come and see the rest for yourself. Offers invited — Asking $73,500
BRIAN SHARP
385-7761 (24 Hrs) 477-4753 (Res.)

AND
1020 TERRACE
4 Level-Split. 1700 up, 650 down. Spectacular views from living rm. Dining rm, kitchen and master bedrm. 3 Bedrms, den and family rm. 3 Balconies, 2 carports.
OFFERS INVITED—ASKING $85,000
WIN DOUGLAS
385-7761 (24 Hrs.) 592-6479 (Res)
—D.F.H.—

OPEN HOUSE OPEN HOUSE
162 JOSEPH ST.
Asking $46,900
You are invited to inspect this tastefully appointed 3 bedrm. house in Fairfield. Drive down Cook Street, turn left on May St., turn right on Joseph St. You'll enjoy the spacious living-dining rm. with beamed ceiling. Full 7 ft. high bsmt. with lots of room for further development. MLS. For prior viewing, phone:
GEORGE HESS
385-7761 (24 Hrs.) 477-4467 (Res.)
—D.F.H.—

OPEN HOUSE
Sat. 2-4
2590 Esplanade
WILLOWS BEACH
Completely decorated and ready to move into this 2 bedrm and den home may be just the WATERFRONT HOME you're looking for. Full bsmt. with rumpus room, in-law kitchen and extra bedroom, 3 fireplaces with all the wood you can use at your front door. Trades considered at the asking price of $98,500. MLS. Please call:
Doug Bavinaton
385-7761 (24 Hrs.) 598-3929 (Res.)
—D.F.H.—

URGENT
$37,900
Beautifully renovated 5 rm. home. No-step, very costly w-w carpets. Between Bay and Kings Streets. Present all offers. MUST BE SOLD! MLS 10179.
MABEL CRACK
685-8594 (Res.) 385-7761 (24 Hrs.)
— D. F. H. —

Hobby Farm 3 Acres $49,900
Older, 3 bedrm. bungalow with part bsmt. set well back from the road. Recently built barn with 2 box stalls and tack rm. Open field in front of house and treed seclusion in rear. Happy Valley Area. New listing.
SCOTT KENDREW
385-7761 (24 Hrs.) 598-5341 (Res.)
— D. F. H. —

Finlayson Arm Rd. 7.6 ACRES 3-BR. HOME $85,000
Get away from it all to this hide-away in the hills. Possible future development. MLS. To view and for full information, call:
David Southall
385-7761 (24 Hrs.) 652-2325 (Res.)
— D. F. H. —

NANAIMO DISTRESS SALE
1) 2 bedrm, 1½ storey, stone house. $23,000 full price.
2) 2 Bedrm, part bsmt, older house. $22,500 full price.
For full details, call:
JOHN WATERMAN
385-7761 Anytime
— D. F. H. —

Cloverdale Area Special $22,500
576 Sq. Ft. on a cement perimeter foundation. Requires renovation and decorating, however, you can live in the house as is and fix it up as you can afford it. Let's talk financing, you may qualify. MLS.
BILL WESTCOTT
385-7761 (24 Hrs.) 477-5402 (Res.)
—D. F. H. —

Gorge Area $42,500 2 Bedrms.-Bsmt.
Large 60x157 ft. lot with garden, fruit trees and gazebo. 915 sq. ft. with spacious rooms. Living rm. has fireplace and hardwood floors. Kitchen has a good sized eating area and loads of cabinets. 100 amp service and copper plumbing. MLS.
BILL WESTCOTT
385-7761 (24 Hrs.) 477-5402 (Res.)
— D. F. H. —

$49,900 BRAND NEW 3 BEDROOMS
TAKE YOUR CHOICE OF THESE 2 BRAND NEW, FULL BSMT. HOMES! CATHEDRAL ENTRANCE, W-W CARPETING, 2 FIREPLACES, SEPARATE DINING RM. SUNDECK, CARPORT. COUNTRY ATMOSPHERE IN AREA OF NEW HOMES JUST A FEW MINUTES DRIVE FROM CITY.
Lillian Cumming
385-7761 (24 Hrs.) 656-4550 (Res.)
—D.F.H.—

D F H
D. F. HANLEY AGENCIES LTD.
3292 DOUGLAS ST.
385-7761

OAK BAY CHARACTER $42,500
Today's best Buy? The outstanding features of this spacious older home will convince you. 3 Bedrms. in all, including the 20 ft. master bedrm. with fireplace. The large living rm. and separate dining rm. both have fireplaces too. All services are up to date. The roof, gutters, and exterior have been recently done and the full height bsmt. can be developed. By today's standards, the EXISTING financing is great! And, ladies beware! The stunning KITCHEN with its rich Crestwood Cabinets CANNOT be sold separately. It's all located on a full sized (50x150) lot near the "VILLAGE". Business has called the owners away and they regretfully must sell. Just listed (MLS) but won't last. Call now.
JIM TAYLOR
385-7761 (Off) 477-4579 (Res.)
— D. F. H. —

Beach Drive WATERFRONT
Fantastic setting for this 5 bedrm. and den home situated with a sandy beach at your front door. A rarely offered opportunity. Close to the Victoria Golf Club. $143,500. Please call
Doug Bavington
385-7761 (24 Hrs.) 598-3929 (Res.)
—D.F.H.—

New Listing
$48,900—Sidney
Tall Trees
Almost 3 years old but better than new. Quick possession. 3 BEDROOMS ON MAIN FLOOR with 4th bedroom and 2nd bathroom roughed-in in basement. Main bathrm. has 2nd door into master bedroom. Costly WHITE brick fireplace in L-shaped LR-DR, very attractive cupboards in family kitchen, BUILT-IN DISHWASHER, balcony at back, carport, near schools (2 blocks to Elementary). MLS.
MABEL CRACK
658-8594 (Res.) 385-7761 (24 Hrs.)
— D.F.H.—

REDUCED $10,000 HOBBY FARM
Now only $59,900. Happy Valley area, 5 acres, cosy 2-bedroom home, fireplace in LR. (w-w carpet), corrals and many extra buildings for horses and chickens, etc. Partly wooded. Urgent sale required. MLS.
MABEL CRACK
658-8594 (Res.) 385-7761 (24 Hrs.)
— D.F.H.—

Something for the Whole Family
For MUM
Spacious, well-planned kitchen, adjacent dining room, large LR with cosy fireplace, convenient laundry room.

For DAD
Easy-care landscaped lot with U-G sprinkling. Lots of parking for cars, boat or trailer. His own workshop downstairs. He'll appreciate the construction, tasteful decor and full plaster.

For the Family
Ideal location for schools, shops and transportation, 3, 4 or 5 bedrooms. Double plumbing. Cupboards and storage galore.
Asking $59,900
To view this ideal family home, please call:
A. M. CHANDLER
385-7761 Anytime
— D.F.H.—

N. OAK BAY University Area
4-bedroom, 2-bathroom family home. Situated on large grounds in excellent area on quiet street. DR-LR in line, large attractive kitchen with laundry area. Extra fireplace in rec room in full basement. MLS. $71,900. For further information or viewing, call:
BILL BATES
385-7761 (24 Hrs.) 592-4077 (Res.)
— D.F.H.—

5 BEDROOMS PLUS EXTRA LOT
Buy seclusion for you and your family, also a future investment with this nicely renovated older home. Spacious living is offered, 4 or 5 bedrooms, large LR with fireplace, w-w carpet, terrific kitchen with maple cupboards and eating bar of brick, laundry room adjoins kitchen. Full basement, double carport. Vendors very anxious, so make us an offer on $64,900. MLS.
SHEILA PEPIN
OR
MABEL CRACK
388-6176 (Res.) 658-8594 (Res.)
385-7761 Anytime
— D.F.H.—

$39,900 7 BEDROOMS
This 1½-storey, solid, older home would be ideal for taking in boarders. Three 3-piece bathrooms, one on each floor. Family-size kitchen and dining room. Walking distance to town. 10¾ per cent first mortgage. Priced for quick sale. New MLS.
SCOTT KENDREW
385-7761 (24 Hrs.) 598-5341 (Res.)
— D.F.H.—

WANTED Desperately
A lot in the Colwood or Langford area, large enough to put a new double-wide mobile house on. This is a serious request. Anyone able to HELP please contact.
SHEILA PEPIN
385-7761 (24 Hrs.) 388-6176 (Res.)
— D.F.H.—

D F H
D. F. HANLEY AGENCIES LTD.
3292 DOUGLAS ST.
385-7761

NEW HOME 1500 Sq. Ft. Off Ferndale $73,900
The home is a 4 LEVEL SPLIT that offers the ultimate in family living. Each level is its own privacy zone. This is an excellent value with the following features: 95x105 lot with LANDSCAPING, 3 bedrms, 2 BATHRMS, 21x15 LR, 10x12 DR, BUILT-IN dishwasher, garburator, vacuum and intercom, plus TOP QUALITY construction with a warranty. There is a full 1500 sq. ft. on the top levels plus another 1500 sq. ft. on the lower 2 levels ready to be developed. Call now to find out additional info on the extras.
RANDY SMALL
385-7761 (24 Hrs.) 477-9694 (Res.)
—D.F.H.—

DRL
DOUGLAS REALTY LTD.
385-8784

OPEN HOUSE 907 DUNSMUIR
1:30 to 4 Sat.
Duplexed zoned-6 bedrooms, completely remodernized. Terrific accommodation and just reduced to $47,900. Make a point of dropping in — I know you will be pleasantly surprised.
JACKIE WALDRON
385-8784 anytime

OPEN HOUSE 806 BRETT
Sat., 1:30-4 p.m.
Located on a quiet cul de sac in Town and Country area, a cosy 3-bedroom home with H.W. floors. Living room with FP. Family kitchen with eating area off. Full basement. Secluded lot with fruit and nut trees. Excellent value at $43,900. ML 9679. TONY BROGAN 388-6275, Local 2471.

OPEN 3259 WASCANA
SATURDAY 1:30 - 4
Attractive family home. Living room with fireplace, family or dining room off spacious kitchen. Full bsm't on deep lot close to bus, school and shops. $39,900. Call anytime DONNA VALIKOSKI 384-2057 or MARY McGUIRE, 479-7668. 385-8784

OPEN HOUSE 2628 FERNWOOD ROAD
SATURDAY 1:30-4
This is your opportunity to view an exceptionally good character home, 3 large bedrooms, attractive living and dining rooms with beamed ceilings and built in buffet. Modern cabinet kitchen, part bsm't. Asking $41,900. In attendance ANNA CHANDLER 384-6939 or 385-8784.

OPEN HOUSE SAT. 2-4:30 6542 Brownlee (Off Styan Rd.) $51,900
3 bedroom, master en suite, family-size kitchen, dining room in line; living room with fireplace, full basement, large sundeck and carport. ¼ acre lot, situated on quiet cul-de-sac with treed privacy.
ERNIE SERONIK
385-8784

OPEN HOUSE 2:30-4:30 Saturday 1260 DUNSTERVILLE
Excellent condition, large lot with separate garage, well-planned home. Get your money's worth see this $36,500, two bedroom home. Pride of ownership at a price you can afford.
TOM EVANS
652-2620

OPEN HOUSE (BRENTWOOD)
Sat. 2-4:30 p.m.
7030 Bickstan Place
Turn Right off Columbia Drive
Less than 1-year-old and attractively presented Spanish-style 3-bedroom home (master en-suite). Expensively carpeted throughout. Floor-to-ceiling rock fireplace. Full basement with roughed in fireplace in rec room. Double garage, foyer-entrance. Italian stone walling and exterior driveway lights. Try your offer on asking price of $69,500.
JOAN HOPPER or RICK KALLSTROM
652-3103 386-0751

OPEN 5190 RAMBLER
Sat. 1:30-4
Cosy 1-bedroom cottage on large treed lot. Low taxes. Close to beach and shopping MLS $33,900. MARY McGUIRE 479-7668 DONNA VALIKOSKI 384-2057 or 385-8784.

METCHOSIN
Attractive panabode rancher of 1300 sq. ft. on 1 acre of scenic pastoral views, fruit trees and shrubs. 2-3 bedrooms. Modern kitchen, snug living and dining room. Room for chickens and horses and a great place for the children. Vendor anxious to relocate. Asking $49,900. ML 10293 TONY BROGAN 388-6275 Local 2471.

COLWOOD $53,900
Charming cedar siding bungalow. 38x18 CONCRETE SWIMMING POOL, built-in filter. 2-3 bedrooms. Full high basement. Excellent living-dining plan. Modern kitchen, eye-level oven, counter top range, ample cupboards. California sandstone fireplace. Large rec. room, workshop area. Attractively landscaped, fruit trees and grape vine. See this today with TONY BROGAN 388-6275, Local 2471.

2 BDRM—$41,500
Lovely full basement home tastefully updated with many extras, such as:
—Bright modern kitchen with ample counters and sliding glass door to large sundeck
—New floor covering
—All aluminum windows
—Corner rock fireplace
—Modern 4-pce bath
—Two heating systems
—Unobstructed city views
—Extensive rock work
View today—MLS
385-8784 DOUG RELF 479-5761

BY OWNER, TASTEFULLY RENovated two-bedroom city home on quiet residential street. Assume 8¾ percent mortgage fully insured by CMHC. Occupancy Feb. 1st. Offers. 595-7352, 8 a.m. - 10 p.m.

WALL & REDEKOP HOMEFINDERS REALTY LTD.
3480 Douglas 386-2911

OPEN HOUSE
2095 RENFREW ST.
IN UPPER LANSDOWNE
SAT. 1:30-4 P.M.
Immaculate 4-bedroom home with all top of the line finishing. 8 fireplaces. Extra large family room. See this fine home yourself. Asking $99,900.
HAROLD BARBER
386-2911 or 479-6479

OPEN HOUSE
306 DANIEL PLACE
FRI. 1 to 4 P.M.
New 3-bedroom home, Colwood (off Metchosin Rd.). Quality built and guaranteed. W-Wall carpeting. Fireplace; ensuite plumbing; carport and basement.
JACK GREENWOOD
386-2911 anytime.

OPEN HOUSE
326 W. OBED
SATURDAY 1:30 - 4:30

NEW LISTING — $47,500 GORGE AREA
You must view this charming 3-bedroom home plus 1 more bedroom down, and rec room. All in mint condition close to shopping centre, arena and schools. MLS. Phone NOW to view.
RUTH SALAGA
386-2911 or 479-5632

OPEN HOUSE
SAT. 2-4
2323 SOOKE RD.
Comfortable 3-bedroom no basement bungalow hidden in the trees on large fenced lot in Colwood. Large convenient kitchen, heatilator fireplace in livingroom. 24' x 24' garage with area for workshop. Drop in Saturday and see for yourself or phone for appointment to view.
JO LENNOX
386-2911 or 478-2563
MARILYN MOORE
386-2911 or 478-2482

DUPLEX CLOSE-IN
Separate entrance. 2 bedroom suite up — 1000 sq. ft. 1 bedroom suite main floor—1200 sq. ft. $7,500 down. Vendor will carry balance at 10 per cent. $360 per month, principal and interest.
JOHN D. TISDALLE
386-2911 or 656-1789

GRANGE ROAD LOTS—$20,900
Duplex size lot, services. Sewer to be in by April. Ready to build on.
HAROLD BARBER
386-2911 or 479-6479

LAKEHILL AREA
$37,900
Older bungalow, siding exterior. 2 or 3 bedroom, large livingroom, and kitchen. 3 pce. bath, pantry off kitchen. Part basement. Large lot.
HAROLD BARBER
386-2911 or 479-6479

MALAHAT
Outstanding acreage on the Island's most scenic drive. Well timbered 18 acres. Only $38,500 . . . ALSO . . . Owner built home featuring over 3000 sq. ft. of expertly finished area. Huge 36 x 18 L.R. with magnificent brick fireplace. 3 bedrooms plus in-law suite. Heated garage. Pool. All this and 12 acres too for $89,900. Call me NOW!
HERMINE VANDERWELL
386-2911 or 478-3011

NEW HOME CENTRAL SAANICH
$64,900
Excellent view from sundeck in this 3-bdrm. new home. Has good, quality wall-to-wall throughout with interesting brick work on F.P. and divider. Master bedroom has ensuite. Good first mortgage on property. Located at end of quiet strtet. For more details phone:
BOB HAMILTON
386-2911 or 656-4692

TODAY'S BARGAIN
Gordon Head. Owner transferred. Quiet cul-de-sac. Well landscaped lot. Entrance level. Contains large foyer; professionally finished bedroom; family room with fireplace; 2-piece bath . . . plus room for expansion. Main floor has 3 bedrooms — master ensuite ane walk-in closet. Large living and dining room with fireplace. Bright, modern kitchen with eating area. MLS. To view call:
BARBARA GREENWOOD anytime
386-2911 or 384-5228

REVENUE PROPERTY
located near Oak Bay border, close to shops, bus line and all other amenities. Presently used as duplex, but can be used as rooming home or other revenue producer. Priced at $54,900. Vendor will carry some. For further details call:
MAY HAMILTON
386-2911 or 656-4692

UNIQUE COUNTRY HOME
Just relax and enjoy the country atmosphere. All the work has been done on this 1800 sq. ft. home. Situated on 2 picturesque acres. 3 bedrooms, large living, dining and kitchen areas. Special features include 3 baths; family room with fireplace; built-in vac; lovely patio; double garage. Close to golf course, beach and marinas. Low taxes—Phone for appointment to view. MLS
JO LENNOX
386-2911 or 478-2563
MARILYN MOORE
386-2911 or 378-2482

2-BEDROOM HOME
Quiet street in Gorge Area. Comfortable LR with fireplace. Full cement basement. Nice sundeck in back and fruit trees. Drive-in garage. Price $41,900. MLS 10255. A pleasure to show!
DAVE ROBERTS
386-2911 or 477-1317.

28-SEAT CAFE
Urban area — secondary highway. Good truckers stop and tourist traffic. Leased premises. $145 per month. $3,700 down will handle, balance arranged over a six month period. Don't miss this attractive opportunity to be on your own. Price $7,700.
Call J. D. TISDALLE,
386-2911 or 656-1789 or
LOLA CLARK, 479-3010

ROYAL OAK
Near new, 3-bedroom home located close to schools, shopping and bus. Wall-to-wall carpeting and intercom throughout. Large excellent 1st mortgage. MLS. $58,500.
LOLA CLARK
386-2911 or 479-3010.

MARYLAND-SIDNEY
Within walking distance to the beach and a dead-end street. This very desirable family home is offered for sale:
—3 bdrms. plus 1 down.
—kitchen with E. area.
—1½ baths and room for 1 more.
—den with F.P.
—large rec room.
—good area for parking trailer, etc.
—large lot.
To view call:
RUTH SALAGA
386-2911 or 479-5632.

BY OWNER
Two bedrooms, no basement home, 2 blocks from new Gorge-Tillicum shopping centre. Clear title. 1 year old. Cash. Asking $37,900. 382-0480 after 5. Quick occupancy. Ideal retirement or starter home.

250 HOUSES FOR SALE

Montreal Trust

OPEN HOUSE
Thurs.-Fri.-Sat., 1:30-4 p.m.
1645 Longacre
Excellent family home (built-in 1971), lge. foyer on ground level, open staircase to delightful living area and dining room, wall-to-wall carpet, spotless kitchen. 3 bedrooms, 1½ bathrooms, ground level offers rec. room, 2-pce. bath, extra bedroom. Utility and shop all finished, loads of cupboards. Asking $63,900 — MLS be sure to view.
386-2111 D. BECKNER 477-4994

CORDOVA BAY
SEA VIEW
This lovely home has 3 bedrooms up plus one more in full basement, large kitchen and living room both with seaviews plus sundeck. The lot is Approx. 1.25 acres in size and has future possibilities. For further information and to view please call:
LEON JICKLING
386-2111 595-7531

ARDMORE DR., .73 ACRES
1-yr.-old home with great possibilities in one of the nicest areas in N. Saanich. Lge. LR, DR separated by a lge. rock fireplace. Three bdrms., 3 4-pce. baths, full high basement, water view from sundeck and LR. Close to Golf Club, great value at $74,900 with good 1st mortgage. MLS.
656-3924 WELLS HOOKER 652-3634

OWNER TRANSFERRED
Split level in beautiful Brentwood. Better than new, bath and a half, W-W throughout — room for further development in ½ basement — large treed lot with loads of privacy and character, $59,900 with good financing.
656-3924 WELLS HOOKER 652-3634

IDEAL RETIREMENT HOME
Excellent financing, realistically priced at $44,900. Situated on nearly ¼ acre on James White Blvd., Sidney. Pleasantly decorated no-step bungalow. Newly decorated with 3 bedrooms, Wall-to-wall throughout, attached garage, fenced, on quiet street. View soon with:
DARLENE PEDERSEN
656-3924 656-1881

DEEP COVE
1.1 acres of treed seclusion. Realistically priced at $79,000. 1-year-old post-and-beam construction. Custom-designed and custom-built. Truly a unique home with sunken living room, wraparound fireplace, dining room with built-in cabinet and snack bar. 3 bedrooms and den, 2 baths, double attached garage, large unique patio. Finishing touches now being completed. MLS. View with:
DARLENE PEDERSEN
656-3924 656-1881

FERNDALE—GORDON HEAD
TWO—Quality built executive homes in this prime area. OFFERING SPACIOUS living-dining room area—3 bedrooms, rich wall-to-wall carpet throughout, full basements. Just completed and ready to move into, $73,500 and $77,500. Please call to view, I have the keys.
386-2111 D. BECKNER 477-4994

NEW LISTING
DEEP COVE—SPLIT LEVEL
WITH MANY EXTRAS
This 6-month-old split level home has a lot of extra features which make it attractive family accommodation. Set on a well-treed ½ acre lot its cedar exterior and shake roof blend perfectly with the natural surroundings. Inside the living area features a vaulted ceiling, bay window and floor to ceiling rock fireplace. A large kitchen with eating area and lots of extra cabinets and work area. Upstairs are 3 bedrooms with a large master. More area ready for further development down plus a really big crawl space for storage and hide'n seek! There's a two-car garage attached and other features we want you to discover for yourself. To view this new exclusive listing priced ata $72,500 contact
NEIL RAWNSLEY
386-211 (anytime) 595-1507

SPARKLING NEW ADULT CONDOMINIUM
High Quadra area, excellent bus service. Sapcious one bedroom suite living room, dining room, fully equipped kitchen large walk-in storage cupboard. Real good financing. $31,900.
386-2111 DOUG SHORTT 598-3684

J. D. BOSDET LTD.
120 727 Johnson St. 386-3128

OPEN HOUSE
Sat. 10 a.m. - 4 p.m.
7790 Bruce Gordon Place
Drive out East Saanich road, turn left on Cultra Avenue, right on Bruce Gordon Place. New home ready for occupancy. Check these features and compare. YOUR HOSTS—
MARGARET BRIDGER 595-5626
ED KRAFT 652-3676
3 bedrooms
Master ensuite
Full basement featuring roughed in fireplace and plumbing
Quality carpeting
Fully serviced, sewered lot
Convenient to all amenities
Every home different and over 1,250 sq. ft.
Unique Bavarian design
Quiet cul-de-sac
Asking $59,900.

METCHOSIN SMALL ACREAGE
Two parcels of approx. 3.5 acres each and priced at $32,000 and $34,500. If you have dreamed of a mini farm, this is your answer. Call: Ed Kraft — 652-3676
Margaret Bridger — 595-5626

DUPLEX 520 ADMIRALS ROAD
Side by side duplex. 3 bedrooms, living room, kitchen, basement. Electric heat. Good condition and excellent holding property — zoned commercial. Price $53,200. MLS 10344.
Call: Ed Kraft — 652-3676

EVERY HOUSE DIFFERENT VARIETY PLUS $55,900 to $59,900
There are 5 distinctively designed new homes, all over 1250 sq. ft. left in this Central Saanich cul de sac. All have 3 BR, quality carpeting, master ensuite, basements ready for development with roughed in plumbing and fireplaces. Located on fully serviced lots off Cultra Ave. on Bruce Gordon Place. These houses are ready for occupancy and the builder is very anxious to sell. Call:
Margaret Bridger or Ed Kraft
595-5626 652-3676

DEAN HEIGHTS $41,900—2 BR'S CONDOMINIUM
1225 sq. ft. of gracious living includes large living room, separate dining room, 1½ baths, 2 bedrooms. Kitchen has stove, frig, garburator, dishwasher. Gracious entrance foyer and patio, handy laundry facilities. To view, call:
Ed Kraft 652-3676
Margaret Bridger 595-5626

CENTRAL SAANICH $53,900—3BR'S
Attractive 3½ year old split level home, with stucco and shake exterior. Large rec room with fireplace, nice patio, high sunny location. MLS 10429. To view call:
Margaret Bridger 595-5626
Ed Kraft 652-3676

ATTRACTIVE CLEAN
Three bedroom modern style, no basement home. Newly decorated with wall to wall carpet throughout. On nicely treed 180 ft. lot. Milstream alrea. Net taxes $24. By Mr. McKenzie, 396-7521, Borman owner. $37,500. 478-4373.

250 HOUSES FOR SALE

FOR SALE
Royal Trust
"THE SIGN THAT SELLS"
3400 DOUGLAS ST.
384-8001

OPEN HOUSE

OPEN HOUSES
FRIDAY 1:30-4 P.M.
968 ADMIRALS ROAD
$65,900
One-half of an acre, 4-bedroom home with character and privacy. Over 2,000 sq. ft. of living space, family sized kitchen with eating area and utility off. 14x14 dining room, 23x16 living room, 4 pce vanity bath, large recreation and TV room down in full basement. 2 sundecks and carport with blacktop drive. MARGARET JOHNSTON, 384-8001 or 479-1589.

OPEN HOUSE
FRI. - SAT., 1:30 - 4:30
4540 TORQUAY DRIVE
PRICED AT $72,900
This exciting new home set in lovely arbutus trees has over 2,000 sq. ft. of living accommodation. Close to UVic. Spacious living room with bay window. For prior viewing please call WALLY MILLIGAN 384-8001.

OPEN HOUSE
SAT., 1 - 4 P.M.
610 GORGE ROAD
See display ad Thursday Colonist and Times. JOHN MORRY in attendance. 384-8001 or res. 592-9770.

OPEN HOUSE
SAT., 1:30 - 4:30 P.M.
1050 ERINDALE
Spacious 4-bedroom family home in High Quadra area. Living room, hallway and master bedroom with new shag. Fireplace in DR and LR has extra large granite fireplace. Large treed lot with views fronting on two quiet streets. Price $59,500. MLS.
384-8001 BUD ZUCK
598-7215a
BUD ZUCK
384-8001 598-7215

OPEN HOUSE
SAT., 1:30 - 4:30 P.M.
1804 SAN PEDRO
New family home in favored Gordon Head. The impressive entrance with its spiral free standing staircase is second to none. Four fine bedrooms, triple plumbing. Look south from the LR to see the Plympics. Entirely separate DR. Large family room with sliding doors to patio. Impressive kitchen, double sinks and de luxe dishwasher. Double carport, enormous sundeck, 213' landscaped lot. Compare valuewise with other homes. $72,900.
DAR GARSIDE 384-8001.

OPEN HOUSE
4563 SEAWOOD TERRACE
(off Ferndale)
SAT. 1:30-3:30 P.M.
Beautiful treed cul-de-sac in an area of quality homes — 3 BRs, 1½ baths, full basement, 1 yr. old. Vendor transferred. Well priced at $68,500.
CONNIE REYNOLDS 384-8001

OPEN HOUSE
SAT. 1:30-4:00 P.M.
3054 ALBANY ST.
Reduced $2,000. Owner has moved! Lovely 4-BR home close in, 2 4-pce. baths. Could be duplexed or have a nice in-law suite. For more particulars please call RON BLACK, BILL JENSEN or BERT COLES, 384-8001.

OPEN HOUSE
SAT. 1:30-4:00 P.M.
998 CLATWORTHY
3 years old. Reduced to sell. Immaculate 3-bedroom home on quiet cul de sac, 1,120 sq. ft. consisting of attractive living room and fireplace, plus dining room. Cabinet kitchen with breakfast nook. 4-pce. bath and 2-pce. vanity ensuite. Full high basement with ample room for development. Asking $54,500.
JESSIE McGRATH 384-8001

OPEN HOUSE
SAT. 1:30-4:30 P.M.
339 COTLOW
1.2 acres, Colwood. Seclusion and privacy and yet close to schools and shopping. Beautiful treed lot, circle driveway. Post and beam, unique design, three bedrooms, large living room, good-sized kitchen with eating area. Full high basement with rec. room and large bedroom. Many built-ins and extras. Priced at $56,900. MLS.
GLEN or MARG McGREGOR
384-8001 or Res. 477-3675

OPEN HOUSE
SAT. 1-4 P.M.
820 LEOTA PLACE
$73,900
Fantastic family home, 1½ years old on cul-de-sac. Owner transferred. Lovely living room with W-W carpet and rock fireplace, spacious dining room, - kitchen with eating area, 3 bedrooms. Bathrooms with shower off master bedroom. Full basement with roughed-in rec. room and fireplace. Large sundeck. Low interest mortgage.
PETER TER VEER 384-8001
or res. 479-1588

OPEN HOUSES
SAT. 2-4 P.M.
7075 SILVERDALE $53,900
7069 SILVERDALE $56,900
To view these two outstanding 3-bedroom homes drive out W. Saanich Road right on Wallace Dr. Designed for comfortable living and all work guaranteed. W-W throughout. Double plumbing. On a nice cul-de-sac with underground wiring and sewer. You've nothing to lose at these prices.
ETHEL WALLACE 384-8001
or res. 382-5998

HI QUADRA
$67,500
Fantastic family home completely remodelled. Large living room with stunning fire place. Large new kitchen with dishwasher and eating area, family room and 2 bedrooms. Full high basement with finished rec room and completed fireplace. 2 bedrooms and storage arei and laundry room. Large yard, ideal or boats and campers. Sep. garage and sundeck. PETER TER VEER 384-8001 or 479-1588.

STARTER OR RETIREMENT
$37,900
2 bedroom charmer with fireplace! Well kept—fruit trees—good financing. Gorge area, close to water. Appts to view call CONNIE REYNOLDS 384-8001.

BROADMEAD
Exciting floor plan and quality finishing that will appeal to the professional family man. Unique spiral staircase leading to 4 generous bedrooms and 2 bathrooms. Main floor features large living room with fireplace, rec room, also with fireplace, sep. dining room, family room, utility and ½ bath and beautiful kitchen. For price and more details please call CONNIT REYNOLDS 384-8001.

COLWOOD
$51,900 MLS
Situated on quiet cul-de-sac charming 3 bedroom home with 4th bedroom in full high basement—shag carpet throughout—Master bedroom ensuite—good financing. Appts to view CONNIE REYNOLDS 384-8001.

HORSE LOVERS
Just listed 51 acres and 4 bedroom, 2 bathroom, 3,000 sq. ft. ranch style home designed and built to taste. Seclusion, views, suitable for many other uses. Well and equipment will supply 50 gallons per minute without stopping. This unique property is going for the price of the land. Price $250,000. MLS. 384-8001 BUD ZUCK 598-7215.

OAK BAY, VILLAGE
$54,900
Charming family home conveniently located near shopping, bus stop and schools. 4 bedrooms, 2 baths. For more information call 384-8001. ROSS FLETCHER, Res. 595-7155.

SOUTH OAK BAY
Spectacular high view of Olympics and approach to harbor from all rooms. 2,000 sq. ft. floor space on 2 floors plus basement, includes 3 bedrooms, 2½ baths. Magnificent Lake Hanasu stone separating living and dining rooms. Additional space for development if desired. Call 384-8001 ROSS FLETCHER, Res. 595-7155.

OPEN HOUSE — SAT. AND SUN., 2 - 4. See this completely remodelled 3-bedroom home in the Gorge area. 410 Walter, 479-4610.

250 HOUSES FOR SALE

GARDNER REALTY Ltd.
385-7721

NEW YEAR SPECIALS
$10,000 down. 2 br home with 3rd bdrm down 2½ years old.
$33,500 2 bdrm. Co-op apartment Oak Bay close to Windsor Park.
$38,500 older 3 br home View Royal.
385-7721 BRIAN COUTTS 598-2405

MODERN HOME 2.49 ACRES
Be independent — raise your own beef, bacon and eggs! Well-built stucco home within 5 mile circle. Consists of large living room with knotty pine walls, fireplace, family sized dining, 2 bedrooms, Pembroke bathroom, lge. cabinet kitchen with nook. Developed basement with inlaw suite. Two stables, other out buildings, corals, all fenced — pasture lands. Big fir trees, high location with westerly view. This is a choice piece of property, well maintained $35,000. down payment owner will carry balance. Asking price $95,000.
385-7721 H. WARE 598-4358

ALL DRAPES RANGE, FRIDGE, WASHER and DRYER INCLUDED
As new 2-yr.-old, 3-bedroom home at end of cul de sac. 1½ baths, wall-to-wall carpet throughout. Full basement has roughed-in plumbing for third bathroom, rec. room and fourth bedroom. Carport and sundeck. Excellent value with all the extras at $51,900. New MLS.
385-7721 CLIFF SALMOND 477-3626

JUBILEE OAK BAY BORDER $5,000 DOWN
Space for living! An older home with character completely remodelled on the inside. 2 bedrooms on main plus a 33' dormitory bedroom up the modern staircase. Everything well carpeted. Full basement has laundry room and 2 partly finished bedrooms. Must be sold. Owner leaving town. Asking only $48,500. New MLS.
385-7721 CLIFF SALMOND 477-3626

OAK BAY MOUNTAIN VIEWS
Live with the best! An immaculate large 3-bedroom home with a full high basement and many, many features. Only $67,900. New MLS. A terrific buy. Must be sold!
385-7721 CLIFF SALMOND 477-3626

HIGH UP
.42 parklike setting with absolute privacy. There is over 1800 sq. ft. of living area on two levels. Two good size bedrooms, 17x15 living room with fireplace and unsurpassed view to Mt. Baker. Sep. 9x13.6 dining room, modern kitchen and 4-pce. bathroom on upper level. Two more bedrooms, 3-pce. bathroom. Family room with fireplace, utility room and entrance hall below. Clean electric heat. Two sundecks, carport and additional parking for boat and camper. There is a $11,200 at 6¼% non-term mortgage. Priced to sell $68,500. MLS. To view please call:
385-7721 BILL WEISS 598-8443

BUY DIRECT from Builder and SAVE
Homes in many price ranges in various stages of completion or will build to your specifications.
—Excellent Financing
—Reasonable Prices
—Low Taxes
—All Services
Visit our furnished display home in Saanichton.

OPEN HOUSE DAILY
1 to 4 P.M.
(except Wednesday)
Directions — North on Pat Bay Hwy. turn West on Mt. Newton to Prairie Inn, turn left one blk. to Cultra.

UNICON HOMES LTD.
KENT SMYTH
652-2652 386-0130

HIGH QUADRA
For sale by owner, 4 bedroom, 2 up, living room, fireplace, dining room, large kitchen, full basement, large well treed lot (60x120x80). Garden plot. New furnace, humidifier, stove and fridge included, close to schools, stores and busses. $55,000. Drive by 1144 Camrose Cres. 478-7315 or 478-5591 (day-messages only). No agents.

$28,500 MILL BAY
Completely renovated 2-bedroom home. Features new wall-to-wall carpet, electric heat, panelled walls in living room and bedrooms. Just under ½-acre lot close to Mill Bay Commuity Centre. Phone 598-2405 or 477-1119.

PRIVATE; VIC WEST
$29,900 4 bedrooms, living room with fireplace and wall to wall. 45' x 140' lot. 592-7680.

Final
TELEPHONE 383-4111
CLASSIFIED 386-2121

The Daily Colonist.

Vancouver Island's Leading Newspaper Since 1858

Snowflurries high 32
Weather Details On Page 2

No. 24 – 117th Year — VICTORIA, BRITISH COLUMBIA, FRIDAY, JANUARY 10, 1975 — 15 CENTS DAILY 30 CENTS SUNDAY

Suspect held after bank drama

Bomb threat, extortion plot cause scary two hours

By BRUCE LOWTHER
Colonist Reporter

A busy downtown block became a scene of high tension, a "very large" sum of money that may have been $100,000 was recovered and a young man will be charged today after Victoria's second bank-manager extortion plot in 72 days held hundreds in suspense for almost two hours Thursday afternoon.

Victoria police were reluctant to disclose many details of the dramatic crime, which began with delivery of a suspected bomb and a letter of instructions to manager Edgar McBride of the Toronto-Dominion Bank at Fort and Douglas and ended with a detonation at Clover Point.

The main police statement was that a man aged about 25 had been picked up and would be charged this morning in Victoria Provincial Court. Other sources filled in many details, including a report the man was not from the Victoria area.

No one was hurt in the entire incident, but the bank, the CP Air centre and offices immediately above them in the Bentall Building were evacuated — and police crouched behind cars in the key moments when the CFB Esquimalt bomb squad took the suspected bomb from the bank.

Police said the drama began shortly after 2:30 p.m. when a man delivered a package to the bank. They said it contained a threat that a bomb would blow up in the bank unless a sum of money was delivered to a nearby place.

Detective division head Inspector Richard Ward, said a sum of money was "transported outside" the bank. Soon after, possibly about an hour after the package had reached the bank, a man was picked up near the Vancouver Island Coach Lines depot with "a very large" sum of money.

Police declined comment on such questions as the amount of money taken outside, the transfer point and the identity of the man who delivered the package. But other sources added these details:

The package was left on the bank's front counter. It was marked for the manager and taken to him by an employee. McBride later said it was an old brown briefcase.

It contained a handwritten letter of instructions and a small cardboard box. The letter apparently said the box contained a bomb and instructed McBride to take money — persistent reports said the sum mentioned was $100,000 — to a nearby spot.

McBride began to obey the instructions and was reported near the end of the job when another bank official became suspicious and began moving the staff of 23 out of the bank. By then it was close to 3 p.m.

McBride, a 36-year banker who became manager of the Fort-Douglas branch almost two years ago walked south on Douglas. Sources said he left the package on or near the parking lot of the Strathcona Hotel, across the street and a block south of the bank. Then he returned to the bank.

When police were notified was not clear, but it was probably at about the time of

Continued on Page 2

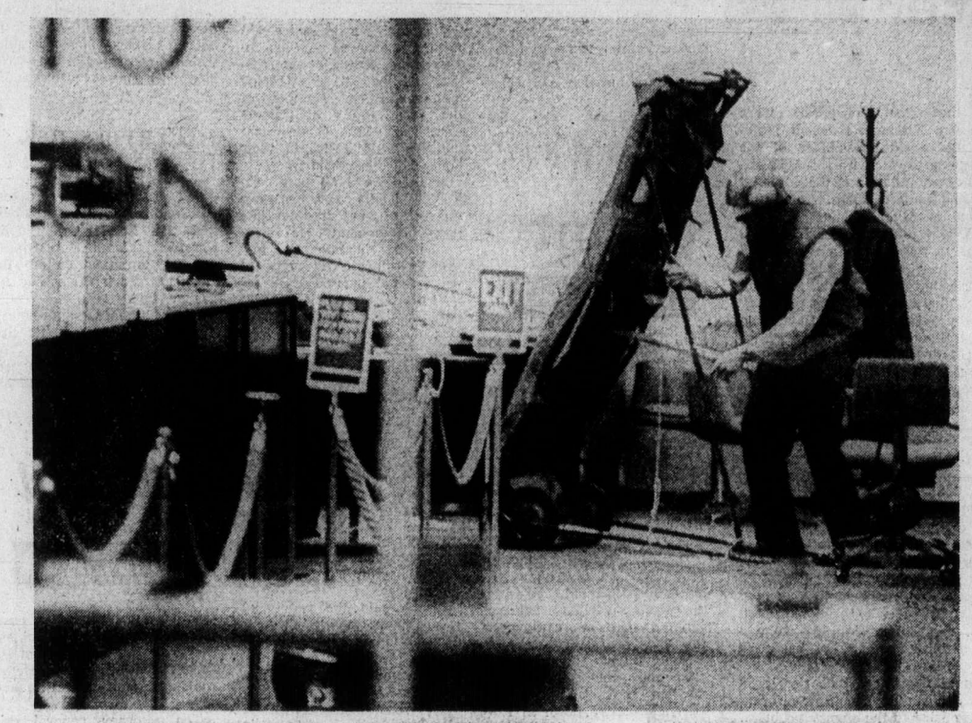

— Colonist photos by Ian McKain

Bomb expert, behind shield, moves gingerly toward suspected bomb

Line pulls package toward disposal truck

Bank manager Edgar McBride

Breath of strife

NIAGARA FALLS, Ont. (CP) — Vegetarian Brian Inglis, 30, cut off welfare for eating garlic, is protesting the decision.

A welfare officer ruled that he was making himself ineligible for work by eating garlic.

Inglis, who says he eats garlic for health reasons, was fired from his job as a delivery man after fellow workers and customers complained.

Mints shut down

OTTAWA (CP) — Some 600 employees of the Royal Canadian Mint in Ottawa, Hull, Que., and Winnipeg walked off the job Thursday afternoon in their first legal strike.

A Public Service Alliance spokesman said the Ottawa and Hull employees walked out about 4 p.m. EST and the Winnipeg workers followed shortly after. The alliance represents the employees.

G. W. Hunter, master of the mint, said the day shift left at 4 p.m. and the night shift did not show up and the Ottawa mint would have to close down as it could not operate without the alliance workers.

As well as producing Canadian coinage, already in short supply in some areas, the mint makes medals and coins for several foreign countries and such things as the Olympic coins, now being sold to help finance the Olympic Games at Montreal.

Hunter said the mint, which is a crown corporation, was ready to continue negotiations but the union broke off talks earlier in the day.

Money is a key issue, with the alliance asking for salary increases of between 22 per cent and 25 per cent for the first year, an alliance spokesman said. The union wanted a similar increase in the second year or a cost-of-living allow-

Continued on Page 2

Long-distance love vanishes close up

TAITUNG, Taiwan (UPI) — A former Japanese soldier's reunion with his family turned sour Thursday when he found out his wife had remarried while he was holding out in the Indonesian jungles for 32 years. He pushed her away and said, "Shut up, I don't like you any more."

Lee Kuang-huei, 55, was returning to his mountain village home with his wife, Lee Lan-ying, 53. His face was wreathed in smiles, he held his wife's hand and they broke into animated conversation. Then Mrs. Lee told him she had married again 21 years ago.

The smiles vanished. Lee snatched his hand away, grabbed his coat from her lap and threatened to leap from the bus.

"Shut up. I don't like you any more," he said heatedly.

Mrs. Lee tried to explain she did not know he was listed as missing in action.

Lee's 31-year-old son tried to placate the former private, but Lee sat with no expression on his face and told the driver to take him to the house of his widowed sister in another village.

The fear was real

Victoria joins ranks of bomb-wary cities

By JIM GIBSON
Colonist Reporter

It wasn't Belfast — it was Victoria.

The bomb experts weren't British Tommies but Canadian Forces servicemen.

But the fear that a bomb had been left in a package in the manager's office at a downtown bank was real.

Hundreds of people watched at Douglas and Fort as the bomb experts inched a possibly explosive package from the Toronto-Dominion Bank, 1060 Douglas, into a waiting bomb-disposal vehicle.

The unit then rushed south on Douglas, accompanied by fire and police vehicles, to Clover Point.

It was met there by an ambulance.

At 5:26 p.m., an explosion echoed from near army vehicles parked near the sewage outfall at Clover Point.

Onlookers held back at Dallas Road by police had come expecting to see a bomb light up the dark, snowy skies.

Later, disappointed, they drifted back to their cars and home to dinner.

But one, who stayed longer, observed, "It's hard to believe all this is happening in Victoria."

A policeman nearby predicted it was just the start of many such incidents.

The bomb experts later refused to confirm whether the explosion was from a bomb or their own attempt to detonate contents of a cardboard box taken from the bank an hour earlier.

One of three bomb experts at Clover Point said the noise was "the suspected bomb."

A police spokesman at the scene refused to comment further, stating the contents of the box would all be evidence.

A later search of the circular driveway near where the bomb-disposal unit was parked turned up pungent cordite-smelling shredded cardboard.

The tension that gripped downtown Victoria and later Clover Point began sometime after 2:30 p.m. when a young man delivered an old-fashioned briefcase and letter to bank manager Edgar McBride.

McBride refused to state the "instructions" of the letter or his actions following its receipt.

Around 3 p.m. the bank's 23 employees, along with the five employees of the neighboring CP Air offices, were evacuated. The floors directly above the bank in the Bentall Building were emptied.

Police arrived shortly afterward.

At 3:30 p.m. police began clearning sidewalks bordering the bank and diverting traffic.

Around 3:50 p.m., the bomb disposal unit arrived from CFB Esquimalt.

A hook and shield, a protective unit on wheels allowing bomb removal experts to move in close, was set up inside the bank.

The shelter was inched into McBride's office in a far

Continued on Page 2

Royal squatters

LONDON — Queen Elizabeth has 200 non-paying tenants, who are squatting at one of London's most desirable addresses, Cornwall Terrace overlooking Regent's Park, which is owned by the crown.

Homeless Londoners moved Wednesday into 18 of the 22 elegant houses. The new tenants, armed with The Squatter's Handbook, have taken up residence in about 300 rooms.

Most of them have sleeping bags and portable gas heaters and a few bits of furniture.

They cannot be evicted without obtaining a court order, a lengthy and difficult business.

Inside

U.S. may flex more Asia arms —Page 3

Oil price tiff 'based on error' —Page 7

B.C. ambulances shifting slowly —Page 15

Background	5
Bridge	23
Classified	21-30
Comics	14
Crossword	24
Entertainment	12, 13
Family	18, 19
Finance	6, 7
Letters	5
Marine Calendar	20
Names in the News	32
Provincial Court	8
Sport	9-11
Television	22

Tax proposal due today

Ottawa agrees to meeting on resource tax

The federal government agreed Thursday to meet Premier Barrett and Attorney-General Alex Macdonald next week for further discussion of natural gas resource taxes, and the premier will unveil this morning his proposed formula for settling the federal-provincial dispute over resource taxation.

A Prince George newspaper Thursday quoted an unidentified government source as saying the premier would suggest a three-way split of resource tax revenue among the federal and provincial governments and the municipalities in which the resources are located.

The premier and the attorney-general both declined comment. There were indications of discreet efforts to find the source of the report.

Barrett announced later in the day that he and Attorney-General Macdonald would meet in Ottawa next week with acting Prime Minister C. M. Drury and federal Energy Minister Donald Macdonald.

All the premier had said earlier was that he would hold a press conference at 9:30 a.m. today and put forward "a compromise proposal designed to resolve the urgent problems in B.C.'s natural gas industry arising from the federal government's budgetary resolution nine."

Budgetary resolution nine gives the federal government the authority to determine for income tax purposes what the fair market value of gas is, whether or not the producer actually receives that price.

In effect, resolution nine means that Ottawa could tax the producer of gas at the price his gas had been sold by the B.C. Petroleum Corporation, less the price of transportation. A producer could be taxed, not on the price he receives for his product, but on the price a wholesaler receives for his product.

If the unidentified official is correct, it would be the first time in B.C. that any municipality had been permitted to share a natural resource tax.

There are cases of municipalities sharing revenue from natural resources on municipally-owned land, an official in the municipal affairs department said, but no cases of municipalities being allowed to share in taxes raised from private production.

"Many municipalities have been clamoring for such a tax-sharing formula for a long time," he said.

Cold weather halves gas exports to U.S.

VANCOUVER (CP) — Extreme cold weather in British Columbia's natural gas fields and mechanical problems have cut gas exports to the United States northwest in half.

Northwest Pipeline Corp. of Salt Lake City, Utah, the wholesale buyer from Westcoast Transmission Co. Ltd., estimated that the fuel delivered Thursday was down to 400 million cubic feet from the export contract quota of 809 million cubic feet daily.

The export figure began dropping steadily from about 700 million cubic feet at the beginning of last week.

Residential supplies are being maintained in Washington and Oregon, but the cutback is causing widespread disruption among industrial users.

E. C. Phillips, Westcoast president, said everything possible was being done to alleviate the situation and Canadian industrial customers were cutting back to help.

Phillips said there have been supply difficulties since August, 1973, when water intrusion in the Beaver River and Pointed Mountain gas fields in the Peace River area cut the supply to slightly more than 100 million cubic feet from 330 million.

A power failure at Westcoast's Taylor processing plant near Fort St. John cut the export volume to 500 million from 700 million on Monday.

When the failure was repaired, frost hit the gasfields, causing "freeze-offs" at a number of wells.

James Thorpe, president of the Washington Natural Gas Co., one of several firms which buys from Northwest, said the company has had to cut off supplies to all its interruptible industrial customers to keep feeding gas to its resi-

Continued on Page 2

Syncrude plant may be shelved

CALGARY (CP) — Alberta Attorney-General Merv Leitch said Thursday night that plans for the $2-billion Syncrude plant in the Alberta oil sands may have to be shelved, at least temporarily, because of rising costs.

Leitch told his Progressive Conservative party nominating meeting the problems confronting the oil sands extraction project were "immense" and said the plans might have to be shelved "at least for a short period" in the near future.

He said the problems included rising costs and a shortage of capital, following the withdrawal of two major partners which controlled 30

Continued on Page 2

The Daily Colonist.
(ESTABLISHED 1858)

SECOND NEWS SECTION VICTORIA, BRITISH COLUMBIA, FRIDAY, JANUARY 10, 1975 ★★★★★ PAGE SEVENTEEN

'Inches from pact'

Truck tiff locked stiff

Talks in Vancouver to settle the labor dispute that has idled B.C.'s biggest trucking outfit remain deadlocked "inches away from settlement," according to a union spokesman.

The spokesman, Teamsters' Ed Zimmerman, charged that company officials for Johnston Terminals refused to appear before the Labor Relations Board Thursday.

Zimmerman said the union will now ask the board to appoint an officer to help settle the dispute.

Both management and union were "inches away from settlement" Wednesday night, he said, but progress was thwarted Thursday as management stayed away from discussions.

The union has been seeking mid-contract cost-of-living pay adjustments from Johnston, B.C.'s largest truck cartage firm, and 88 other trucking companies since early December.

Some 1,200 union members on Vancouver Island and the Lower Mainland voted to stay off the job to protest last week's suspension of a Nanaimo driver and a Port Alberni driver who had refused to work overtime.

A formal hearing between the two sides and the board is scheduled in Vancouver today.

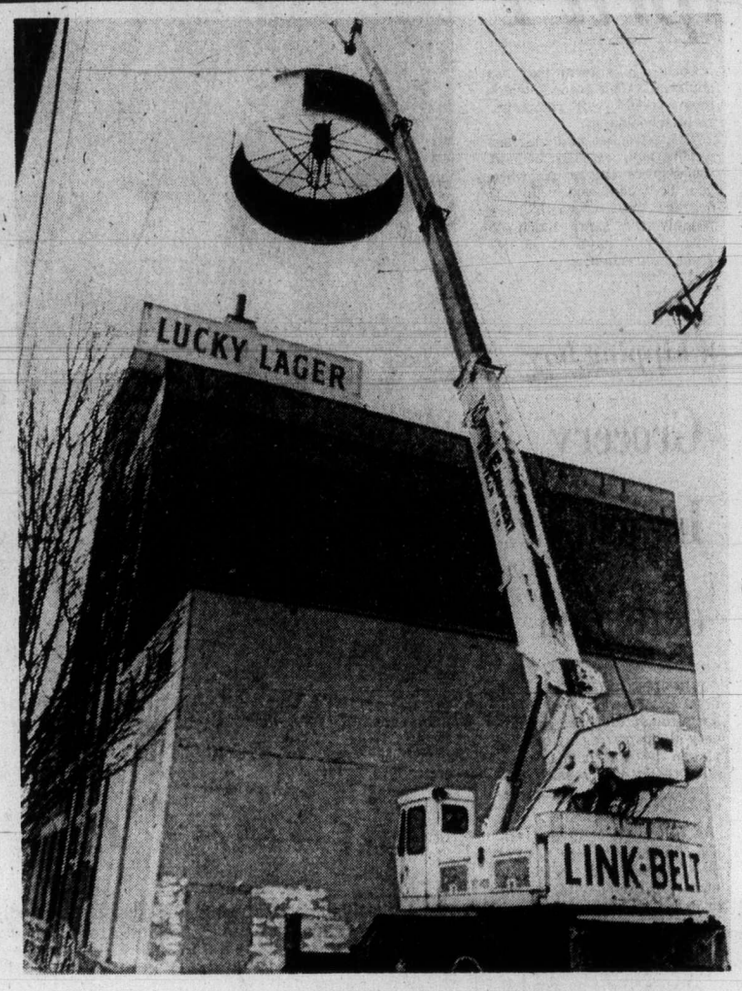

— Colonist photo by Ian McKain

Temperature rising

Victorians accustomed to checking time and temperature on large rotating digital clock atop Labatts brewery building on Government will have to look elsewhere. Clock was taken down Thursday afternoon as part of building's $200,000 facelift. Plant was built in 1896 and plans are to restore profile it showed Victorians at turn of century with high pitched roof.

Ferries chopped as pickets close refineries

B. C. Ferries announced cutbacks in its sailing schedule Thursday because of refuelling problems as a strike by Montreal oil refinery workers spread to Vancouver.

Ferries' traffic manager Bob Innes said the cutbacks — which started with cancellation of the 5 p.m. sailing from Swartz Bay Thursday — will mean a reduction of one sailing daily from the four main terminals connecting the Lower Mainland with the Island.

Innes said that ferries could no longer refuel at Tsawwassen or Horseshoe Bay because picketing refinery workers had affected fuel delivery. Instead they have to refuel at Departure Bay and Swartz Bay.

Unless the pickets are removed the cutback program will mean that:

Today, Monday and Wednesday the 6 p.m. Swartz Bay, 6:30 Departure Bay, 8 p.m. Tsawwassen and 8:45 p.m. Horseshoe Bay sailings will be cancelled.

Saturday, Tuesday and Thursday the 5 a.m. Swartz Bay, 5:30 Departure Bay, 7 p.m. Tsawwassen and 7:45 p.m. Horseshoe Bay runs will be eliminated.

Sunday sailings will remain unaffected, and Innes predicted no "real problems trafficwise" except perhaps a "slight dislocation Friday evening."

Fears about the supply of gas and home heating oil in the province mounted Thursday as Montreal members of the Oil, Chemical and Atomic Workers Union picketed Gulf Oil Canada's Port Moody refinery at 7 a.m.

Pickets also appeared at Shell Oil's marketing division in Burnaby, at Imperial Oil's Burnaby warehouse operation and at Standard Oil's refinery in Burnaby.

Union officials were not available for comment but it is believed the pickets are part of a nation-wide attempt by OCAW to re-open labor contracts to negotiate mid-term cost-of-living increases.

The pickets at the Gulf refinery said they were sent by the Montreal OCAW locals.

Gulf refinery manager Bill Bentley said the plant was not shut down, but the two-man picket line was honored by about 45 plant employees, 20 of whom were members of OCAW.

Bentley said the plant was being operated by night-shift employees who remained on the job when the pickets appeared.

He said OCAW's 31-month contract expires Jan. 31, 1976.

Innes said that the B.C. Ferries' fuel contract was with Shell Canada Ltd., but he could give no details of how the contract was being affected by the dispute which came as a complete surprise to ferry officials.

A Shell spokesman in Vancouver said the picket line at the company's tanker-truck operation could lead to a gas shortage at Shell stations if the work stoppage continues.

In Montreal, at least four service stations supplied by Shell ran out of gasoline Thursday which was the seventh day of worker walkouts at four oil refineries and at a Union Carbide petrochemical plant.

About 30 other service stations reported low supplies or had run out of one of three Shell grades by noon.

In Victoria a Shell spokesman declined comment but a Gulf official said there was "no great panic" as there were "ways and means" to bring oil to the company's two million gallon plant.

Bob Dunsmuir, spokesman for local automotive dealers, said that so far there'd been "absolutely no word" of any shortages that might be caused by the dispute.

Copper cutback threatens miners

More mining jobs have been threatened by a request from Japan that British Columbia copper producers reduce shipments to that country by 15 per cent.

One Vancouver Island mine, Western Mines near Campbell River, may close completely, putting 300 men out of work. W. G. Jewitt of Victoria, president of Western Mines, said his company will hold a special meeting today in Vancouver to decide the mine's future.

The large Island Copper mine at Port Hardy has also been requested to cut back production, but general manager Morton Pratt said Thursday the company is determined to avoid layoffs.

Out of the copper industry's total work force of 14,500, including office staffs, more than 1,000 workers have been laid off in the past four months.

Patrick Reynolds, president of Bethlehem Copper, announced that 28 workers at the company's Ashcroft mine will be laid off in February, and more in March. The mine now employs 370 people.

Japanese buyers will be in Vancouver later this month to discuss the cutback and to plan future purchases, Reynolds said. He added that his company has not yet agreed to the 15 per cent cutback.

While the cutback is in the form of a request, it is business practice to agree to reductions when asked by the major purchaser. Most B.C. copper is sold in Japan.

Craigmont Mines of Merritt and Gibraltar Mines near Williams Lake have already begun production cutbacks, and layoffs are expected soon at both mines.

Union president predicts:

Chaos on tap for Victoria if workers go on strike

A strike by the city's tradesmen and laborers would bring "chaos" to Victoria within two weeks, according to the local union president involved.

Jim Walker, president of the city's 280 outside workers, said Thursday his union would let fire and police services operate but would picket anybody else who helped out during a strike.

Walker maintains a strike some time after Jan. 21 is "almost certain" and was speaking after a Wednesday night meeting of union officials in which strike tactics were discussed.

Said Walker: "We are just drawing battle lines and getting down the trenches."

What angered Walker still further Thursday was news that Camosun College instructors appear all set to get a 16.3 per cent wage hike. This percentage will be based on a current $11,532 to $20,848 salary range.

"Are we going to take a reduction in wages so these faculty members can make $24,000 (the proposed new top rate for the 115 Camosun instructors)?" Walker asked.

He said that percentage wage increases heavily favor higher paid workers in terms of dollars and cents.

"We can't talk percentages in these present negotiations ... I don't know what we would need in a percentage figure to come to that (the amount of money likely to be awarded the Camosun instructors)."

Meanwhile union representatives for 278 Greater Victoria school board janitors and tradesmen met Thursday with management negotiators to debate their next contract.

Vice-president Bob Cunningham said his union negotiators had already stepped down a dollar from their originally proposed base rate of $7.12 hourly.

Now they would be presenting a further reduced wage package to membership Sunday. A meeting with management negotiators was scheduled for Tuesday.

Saanich school board also met with union representatives Thursday in a continuing round of talks.

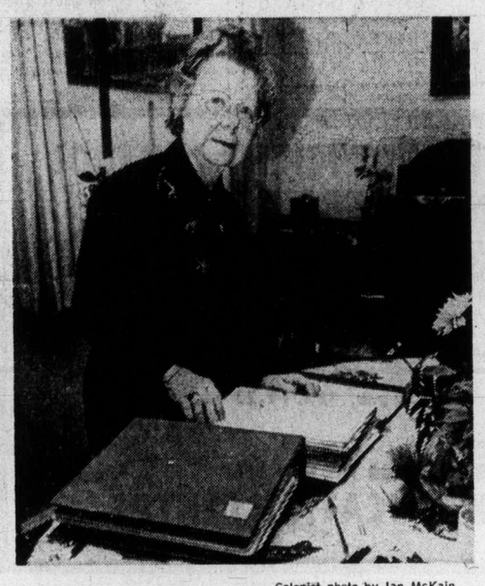

— Colonist photo by Ian McKain

History coming alive

Mrs. Louise Iverson, who directed 14 other members of James Bay New Horizons in 18-month project of compiling history of James Bay, is shown here with some of material. The 638-page history will be presented to New Horizons president Harald Stephenson today.

Saanich officer cleared in court

A 34-year-old Saanich police constable with 14 years on the force was cleared Thursday in Victoria Provincial Court of a charge of common assault as Judge Harold Alder ended a day-long trial by pointing out numerous inconsistencies in the story of the complainant.

Alder said of the case of Constable Gary Downer: "This requires definite proof and I cannot find that proof. I must find the accused not guilty."

Testimony and argument by prosecutor John Robbins and defence lawyer Cecil Branson showed Murray McCallum, West Saanich Road, went to the Saanich police station one evening last fall to help a friend and later noted he had lost his wallet.

He went back next day and was told it had been found in the station and two officers had spent some time trying to find him. He then went to an interview room where the wallet was returned and he signed a receipt.

McCallum said Downer preceded him to the door as they left, calling him names, then blocked the door and hit him twice in the chest, causing McCallum to stagger backward three or four steps.

Downer and fellow policeman David McGregor, the only other persons in the room, said none of this happened. Instead, they said, McCallum claimed he had not lost the wallet but "you guys are ripping me off."

Alder wondered why McCallum didn't tell other officers at the station he was being ripped off. If McCallum's story was true, he said, Downer would have been calling him names while walking ahead of him and "a person doesn't abuse another with his back to him."

The judge noted McCallum had changed small aspects of his story on the stand.

Hospital plans approved

Health Minister Dennis Cocke has approved Capital Region plans to add 75 acute-care beds at Saanich Peninsula Hospital and has offered his department's assistance to speed the project to completion.

However, Cocke's approval carries with it a recommendation that the hospital remain limited to that size, Art Young, chairman of the regional hospital board, said Thursday.

Young said construction on the wing, and on a new extended care hospital in the downtown area, could begin this year. However, he added the regional hospital and health planning commission still hasn't asked for approval from the B.C. Hospital Insurance Service for the new extended care unit of probably 150 beds.

U.S. fugitive faces return

The likelihood grew Thursday that U.S. fugitive John Frank Sanucci might be returned next week to the California prison from which he escaped in 1972 while serving six years for smuggling narcotics.

A manslaughter charge against Sanucci, 32, in connection with the death of a woman last year at a high-class commune on the B.C. mainland was thrown out at the preliminary-hearing level Wednesday by a Vancouver judge.

That left only one charge pending against Sanucci — possession of a small amount of marijuana Nov. 16 when a Greater Victoria drug squad raid on an Oak Bay home turned him up unexpectedly.

Sanucci later pleaded not guilty to the charge and trial was set for Jan. 27 before Judge William Ostler in Victoria Provincial Court.

At the time of his arrest, Sanucci was wanted for failing to appear in October in a court at Gibsons, northwest of Vancouver, when the manslaughter charge against him was stayed by the B.C. attorney-general's department.

Judge clears Sanucci of manslaughter charge

The charge followed the death in July of Margaret Jones, 33, on property owned by a stepson of Lieutenant-Governor Walter Owen. A coroner's jury at Gibsons urged its reinstatement and the attorney-general's department declined — but the woman's father laid it instead.

It was at a preliminary hearing of that charge that Sanucci was cleared Wednesday on grounds of lack of evidence.

In the midst of all the proceedings, an immigration inquiry in Victoria ordered Sanucci deported.

If the prosecution staff in the marijuana case decides to take no action until the trial Jan. 27, defence lawyer Stuart Rush of Vancouver will ask the immigration department for his client's release on bond. Indications Thursday were the request would be granted.

The alternative would be to move the marijuana charge up to next week before Ostler and stay it, withdraw it or accept a plea of guilty. On that basis, Sanucci could be sent back to California about the middle of next week.

B.C. aids creditors when firms shut down

Provincial Consumer Services Minister Phyllis Young says that if firms holding consumer deposits or pre-payments shut down, they will face the possibility of being petitioned into bankruptcy by their consumer creditors. Ms. Young said Thursday her department would offer assistance to consumer creditors who band together to invoke the Bankruptcy Act.

She said the department has completed steps to petition Travellers International Tours Ltd. of Victoria into bankruptcy. She said the day the bus tour shut down the department took all available company funds, which amounted to about $6,000. Customers affected by the closure were informed and details of outstanding claims were filed.

Icy roads make drivers take gentle brake

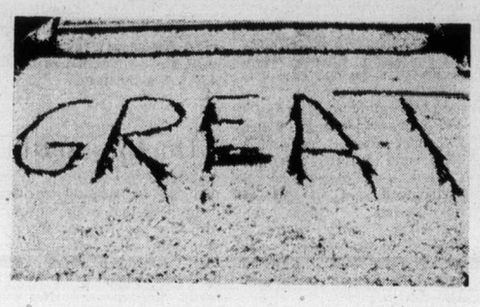

Vancouver Island highways and side roads became exceedingly slippery late Thursday as temperatures dropped.

The advancing Arctic weather front was hovering northeast of the Island late Thursday night and a Victoria weather office spokesman said it could bring lower temperatures and snow flurries today.

Temperatures fell sharply below freezing with the highest temperture on the Island, 31 degrees, reported in Victoria at 10 p.m.

Campbell River RCMP said Gold River and Kelsey Bay road were covered with six inches of packed snow and glazed with slick ice.

Temperatures dipped to the low 20s in Courtenay-Parksville-Nanaimo areas where snow depth ranged from six inches to a foot.

All Island police departments reported fewer accidents Thursday than the day before. Motorists were reluctant to take chances on the hazardous roads.

Department of highways crews repeatedly salted and sanded the troublesome Malahat Thursday afternoon and by night only a few patches remained icy.

Greater Victoria police reported many minor accidents and a particularly dangerous section in the area of Johnson, Pandora and Fernwood downtown.

City police were called out to that section four times within a half hour and were kept busy until sand and salt trucks were called out shortly before 10 p.m.

Meanwhile in the Yukon, record temperatures were reported in Ross River with a low Thursday of 75 degrees below zero and in Whitehorse with a temperature of 53 degrees below zero. The previous Whitehorse record for Jan. 8 was 40 degrees below zero, set in 1965.

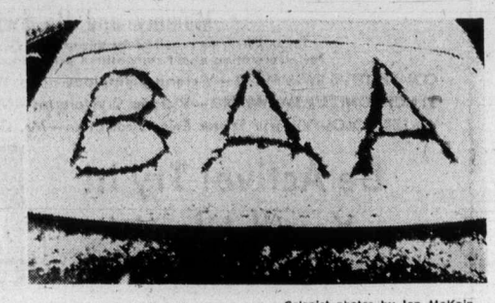

— Colonist photos by Ian McKain